

Benutzerhandbuch

COMBIVIS 6

Version 6.9.0

Translation of the original manual
Document 20481756 EN 00

Imprint

KEB Automation KG
Suedstraße 38, D-32683 Bartrup
Germany
Tel: +49 5263 401-0 • Fax: +49 5263 401-116
E-Mail: info@keb.de • URL: <https://www.keb-automation.com>

ma_mu_sw-cv69-20481756_en
Version 00 • Edition 18/06/2026

Table of contents

1	Safety instructions	9
2	Properties	10
3	Versions	11
4	System requirements	13
4.1	Minimum equipment for smaller projects	13
5	Version information	14
6	Online Tutorials	15
7	Accessories	16
7.1	DIN 66019 - RS-232 cable operator 0058025-001D	16
7.2	KEB USB serial converter 0058060-0040	16
7.3	HSP5 adapter 00F50C0-0020.....	19
7.4	Port Expander 00F5025-0080	20
8	Device connection	24
8.1	Connection of COMBIVERT F5	24
8.2	Connection COMBIVERT B6	25
8.3	Connection COMBIVERT G6.....	25
8.4	Connection COMBIVERT H6	25
8.5	Connection COMBIVERT P6	26
8.6	Connection COMBIVERT F6	27
8.6.1	Housing size D - W	27
8.6.2	Housing size 1 - 9	28
8.7	Connection COMBIVERT S6	30
8.8	Connection COMBIVERT T6	30
8.9	Connection of C6 Stepper/BLDC	30
9	Installation	33
9.1	Silent installation	34
9.2	Silent de-installation	35
9.3	COMBIVIS Installer	35
9.3.1	Complete installations.....	35
9.3.2	Manage add-on modules	36
10	Registration and licence	40
10.1	Registration	40
10.2	Licensing	43
11	Programme description	44
11.1	Menu bar	44
11.1.1	Menu - File	45
11.1.2	Menu - Edit	48
11.1.3	Menu - View	49
11.1.4	Menu - Project	50
11.1.5	Menu - Tools.....	51
11.1.6	Menu - Window	53
11.1.7	Menu - Help	53

11.2	Toolbar	54
11.3	Navigator.....	54
11.3.1	Display of the communication status:	57
11.3.2	Rename elements.....	58
11.3.3	Add configuration.....	59
11.4	Start page.....	73
11.5	Software Updates.....	73
12	Startup.....	74
12.1	Start with project assistant	75
12.1.1	Start with the project assistant.....	75
12.1.2	Start with an empty project	78
12.1.3	Manual device search.....	78
12.1.4	Start offline (without connected device).....	79
12.2	Direct device search.....	81
12.3	Direct connection to the device (add device)	82
12.3.1	Offline (virtual device):	84
12.4	Open an existing project	85
12.5	Download of a parameter list	86
12.5.1	When connected via UD/IP (Ethernet):.....	87
12.5.2	For serial or USB connection:.....	89
12.6	Saving a project	90
13	Device editor.....	92
13.1	Opening the device editor	92
13.2	Device reference	93
13.3	Switch active device offline	94
13.4	Screen layout	96
13.5	Online wizard / commissioning assistant	97
13.6	Device parameter.....	97
13.6.1	Set addressing.....	99
13.6.2	Direct addressing.....	101
13.6.3	Indirect addressing	103
13.6.4	Active set	105
13.6.5	Addressing according to CiA 301.	106
13.7	Operator parameters.....	110
13.8	Documents.....	111
13.9	Switching between editors	111
13.10	Device memory (recipe management).....	113
14	Property editor (input window)	114
14.1	Initial setting	114
14.2	Function selection	115
14.3	Numerical value input.....	116
14.4	Parameter properties / background information	117
14.4.1	Plain text export according to IEC 61131-3	120
15	General settings	121
15.1	Options - Language Settings.....	122
15.2	Configurator	123

15.3	Options - KEB documents.....	124
15.4	Options - Online update	124
15.5	KEB Parameterization - Parameter view.....	125
15.6	KEB Parameterization - Communication.....	126
15.7	KEB Parameterization - Parameter lists.....	127
15.8	KEB Parameterization - Behaviour	128
15.9	Parameterization - Data paths	128
15.10	Options - KEB Scope	129
15.11	Options - Load and Save	129
15.12	Miscellaneous	130
15.13	KEB Wizards	132
16	Screen layout.....	133
17	Start-up Assistant (Wizards)	136
17.1	Online Start-Up Wizard	136
17.1.1	Online Start-Up Wizard COMBIVERT F6/ H6/ S6/ P6/ T6.....	136
17.1.2	Homing Mode	172
17.1.3	Online Start-up Assistant Basis COMBIVERT F5, B6 and G6.	173
17.1.4	Online Start-Up Wizard COMBIVERT F5	173
17.1.5	Online Start-Up Wizard COMBIVERT G6-L (ASCL) and G6-P (SCL).....	179
17.1.6	Start-Up Wizard COMBIVERT T6.....	179
17.2	Offline Start-Up Wizard	179
17.2.1	Open Start-Up Wizard	179
17.2.2	Offline Start-up Wizard for COMBIVERT F5.....	182
17.2.3	Offline Start-Up Wizard for COMBIVERT G6	185
17.2.4	Offline Start-Up wizard COMBIVERT F6/ H6/ S6/ P6/ T6.	191
17.2.5	Offline Start-Up wizard overview	192
18	Parameter lists.....	193
18.1	Properties.....	193
18.2	Open a blank list	193
18.3	Open list with marked parameters	197
18.4	Open existing list.....	198
18.5	Create a backup list	202
18.6	Layout of parameter list.....	204
18.6.1	Display of columns in the parameter list:	204
18.6.2	Display grid lines:.....	205
18.7	Self-created parameter list.....	206
18.8	Insert an empty line	208
18.9	Transfer pause during download.....	208
18.9.1	Transfer pause during download to device:	209
18.9.2	User input (confirmation):	209
18.10	Changing of device reference	210
18.11	Upload from device into parameter list.....	210
18.12	Parameter Download	211
18.12.1	Parameter download from a parameter list to several devices:	212
18.13	Renaming parameter list.....	213
18.14	Comparing parameter lists directly.....	214
18.15	Comparing parameter lists	215

18.15.1	Online comparison	215
18.15.2	Offline comparison	216
18.15.3	Comparison method	216
18.16	Convert addressing of parameter lists	218
18.17	Parameter backup	219
18.17.1	Sort mode	221
18.18	CP Parameters	222
18.19	Export parameter list	224
19	Scope.....	226
19.1	Properties	226
19.2	Add scope to the project	226
19.2.1	Add a New Scope	226
19.2.2	Open an external Scope	230
19.2.3	Create scope with same settings	235
19.2.4	Moving scope in the project	236
19.3	Scope Basic Settings	238
19.4	Channel allocation / New Channel	241
19.5	Setting occupied channel	242
19.6	Fast scope mode	244
19.7	Recording	245
19.8	Display window	246
19.9	Adapt Display	247
19.9.1	Distribution / stretching of all curves over the display area:	249
19.10	Display – Zoom	249
19.10.1	Zoom to display 0-100% (or rather -100- +100%):	249
19.10.2	Scaling / fixing of Y-axis:	251
19.11	Display – Cursors	252
19.12	Save recordings	257
19.13	Import / Export	258
19.14	Export to CSV format	258
19.15	Trigger function (online)	259
19.15.1	Trigger function in online mode	259
19.16	Offline mode	261
19.16.1	Switch on and adjustment of time basis	262
19.16.2	Adjusting of trigger source	263
19.16.3	Adjusting of trigger position	264
19.16.4	Application	265
19.16.5	Storage Capacity	266
20	Search function	267
20.1	General text search	267
20.2	Parameter search	267
20.2.1	Search methods:	269
21	Document database	271
21.1	Add/remove documents	271
21.2	Use document database	274
21.3	KEB PDF viewer	278
22	KEB Safety Module Editor	281

22.1	Safety Parameter Editor.....	281
22.1.1	Safety instructions	281
22.1.2	Product description	282
22.1.3	Operation	282
22.1.4	Functionality.....	290
23	Update	297
23.1	Manual check for new version.....	297
23.2	Automatic check for newer version	297
23.3	Manual update of the parameter description file	298
24	Device storage.....	299
24.1	Device storage wizard.....	299
24.1.1	Access level / password	300
24.1.2	Connection setup.....	302
24.1.3	Show stored recipes	302
24.1.4	Create a recipe	303
24.1.5	File system / transfer file.....	306
24.1.6	Edit recipe in the file system	307
24.1.7	Disconnect connection.....	307
24.2	KEB FTP File Transfer Program	308
24.2.1	Example - loading a worklist type .wr5 onto the operator 00F6P00-4001	310
24.2.2	Example – Connecting the 00F6P00-3000 operator (USB version) to KEB FTP	314
24.2.3	Example – Connecting to the 00F6P00-2000 operator (IP version) via KEB FTP	316
25	IP Scan Tool.....	320
25.1	Description	320
25.2	Supported devices	320
25.3	Ports.....	320
25.4	Scan.....	320
25.5	Wink.....	320
25.6	Assign IP Address.....	320
25.7	Additional information.....	320
25.8	Use IP Scan	320
26	Energy Efficiency Tool.....	322
26.1	Function	322
26.2	Loss-time profile.....	327
26.3	Generate declaration / data sheet.....	328
27	Parameter cockpit	331
28	Additional modules / plug-ins	336
29	Help areas	337
29.1	Help for specific functions	337
29.2	Help for program functions.....	337
29.3	Help for specific device functions (FAQ).....	338
29.4	Help for parameter functions.....	339
29.5	COMBIVIS error messages.....	340
29.5.1	Other error messages:.....	342
29.6	TeamViewer.....	343

30 Frequently asked questions (FAQ) about COMBIVIS 6	348
30.1 FAQ COMBIVIS 6 parameterisation environment.....	348
30.1.1 Can COMBIVIS 5 and COMBIVIS 6 be used simultaneously?	348
30.1.2 Is it possible to use COMBIVIS 6 twice at the same time?	348
30.1.3 Is it possible to use parameter lists (.dw5), work lists (.wr5) and scope files (.sc5) of COMBIVIS 5 at COMBIVIS 6?	348
30.1.4 Is it possible to parameterize older KEB drive controllers (e.g., F4) with CV6?	348
30.1.5 After inserting a parameter list into the project, there is shown: "channel closed" in the on-line values.	348
30.1.6 Is it possible to open several projects with CV6 at the same time?	348
30.1.7 Why will be found the same device several times by using the USB-Serial-Converter Part No. 0058060-0020 / -0040?	348
30.1.8 By using USB serial converter at a HSP5 interface of F5/B6, the drive controller will be not or only by searching several times found.	348
30.1.9 When changing a parameter value, the property editor window is not shown. Or: Parameter values cannot be entered/changed.	349
30.1.10 The copy function Fr01 at COMBIVERT F5/B6/G6 seems not to work.	349
30.1.11 When creating a new project, the location is displayed as C:\user\... However, there is no file with this name in the Windows 7 workstation.	350
30.1.12 In editor is shown "service not available" at every parameter value".....	350
30.2 FAQ Scope.....	350
30.2.1 Is it possible to record more than 16 channels?	350
30.2.2 Is it possible to save a COMBIVIS 6-scope recording in COMBIVIS 5 (sc5) format?	350
30.2.3 Is it possible to merge channels from different scope recordings?	351
30.2.4 The externally stored Scope file ending sc6 cannot be opened.	351
30.3 Known problems	351
30.3.1 Scope - horizontal cursors	351
30.3.2 Windows - Decimal point	352
30.3.3 Error message on startup	353
Glossary	368
Index	369

1 Safety instructions

The purchased software has been programmed according to the state of the art and recognised rules. Nevertheless, damage such as loss of data or malfunction of connected devices may occur during use. Further information can be found in the EULA.

If parameterisations are carried out by means of the software, the user assumes liability for the controlled components. Incorrect parameterisation can impair the function of the drive controller or the machine or put it out of operation completely.

CAUTION

Inputs have immediate effects on the connected unit!

- a) Test inputs without motor.
 - b) Check the result of batch files.
 - c) Do not connect the motor until all tests have been successful.
-

Failure to comply with the safety instructions will result in the loss of all claims against the manufacturer caused by thereby.

2 Properties

- Based on the CODESYS platform and the .NET framework
- Program error and message history
- Commissioning Wizards
- Integrated KEB document database
- Integrated device configurator
- Integrated determination of the energy efficiency of KEB COMBIVERT
- Integrated Safety Editor for safe communication with the KEB safety modules
- 16-channel oscilloscope
- Communication via UDP/IP or DIN 66019II (serial or USB) Protocol
- IP addressing of several devices
- Automatic recognition of USB converters
- Parallel search on multiple serial ports and UDP/IP
- HSP5 protocol indirectly via KEB USB serial converter or KEB port expander
- Update function via internet
- It can be installed and operated in parallel with COMBIVIS 5 but no simultaneous access to the same COM port
- Support for COMBIVERT type F5/ B6/ G6/ F6/ H6/ F6/ P6/ S6/ T6, COMBICONTROL C6 and Stepper/BLDC
- Older devices such as COMBIVERT 51 to 58 / F0 to F4 are not supported!
- No display of operator parameter menu with Devicenet and early Interbus and CAN operators type F5 (separate operator menu at CV 5)
- Several versions can be installed in parallel.

Detailed information can be found in the "Release Info" under menu "Help" → "Show Release Notes".

3 Versions

The free COMBIVIS installation file consists of 2 modules:
Selecting the programme module opens the respective module version.

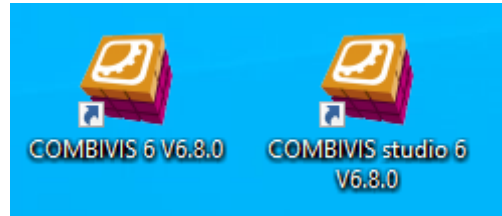

Fig. 1: Icon 6_8

's "COMBIVIS 6" parameterisation version (discussed here)

- Parameterisation and analysis of KEB COMBIVERT
- Energy efficiency calculation
- Document database (subject to registration)
- Without term limit

and the

's "COMBIVIS studio 6" programming version

additionally:

- PLC programming according to IEC 61131-3 (C6 controllers)
- Bus configuration (e.g.: EtherCAT, CAN, Profinet)
- Configuration of remote I/Os
- Other additional components
- Licensing with costs required
- In the free demo version time-limited (1h) and no boot projects.

Both modules can be started via the desktop icons or the start menu.

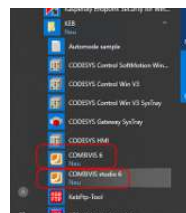

Fig. 2: Icons_Start bar

Optional:

Visualisation platform "COMBIVIS studio HMI"

- Editor with full SCADA functionality
- Extensive graphics library and toolbox with ready-made controls
- Easy data exchange with COMBIVIS studio 6 projects
- Licensing with costs required
- Free demo version, time-limited

Remote maintenance with "COMBIVIS connect"

- Monitoring, project update and maintenance via "end-to-end" VPN
- Enables direct, worldwide support of KEB devices
- Control Center free of charge
- Requires one-time licensing of a company domain

For further information on modules not covered here, please contact KEB.

4 System requirements

COMBIVIS 6 and COMBIVIS studio 6 are intended for use on Windows desktop systems. Other systems such as Windows Embedded, Windows IoT or Windows Server are not supported.

Der **COMBIVIS studio 6 Safety Editor** ist ab COMBIVIS studio 6.8.0 nicht mehr enthalten.

4.1 Minimum equipment for smaller projects

- Microsoft Windows 11
- 2 GHz processor
- 4 GB RAM (8 GB recommended)
- 10 GB free hard disk space
- Screen resolution min. 1024 x 768
- Display 100% or 125% (150% with restrictions)
- Microsoft .NET Framework Version 4.8

5 Version information

The version info is displayed under menu bar "Help" → "Information"

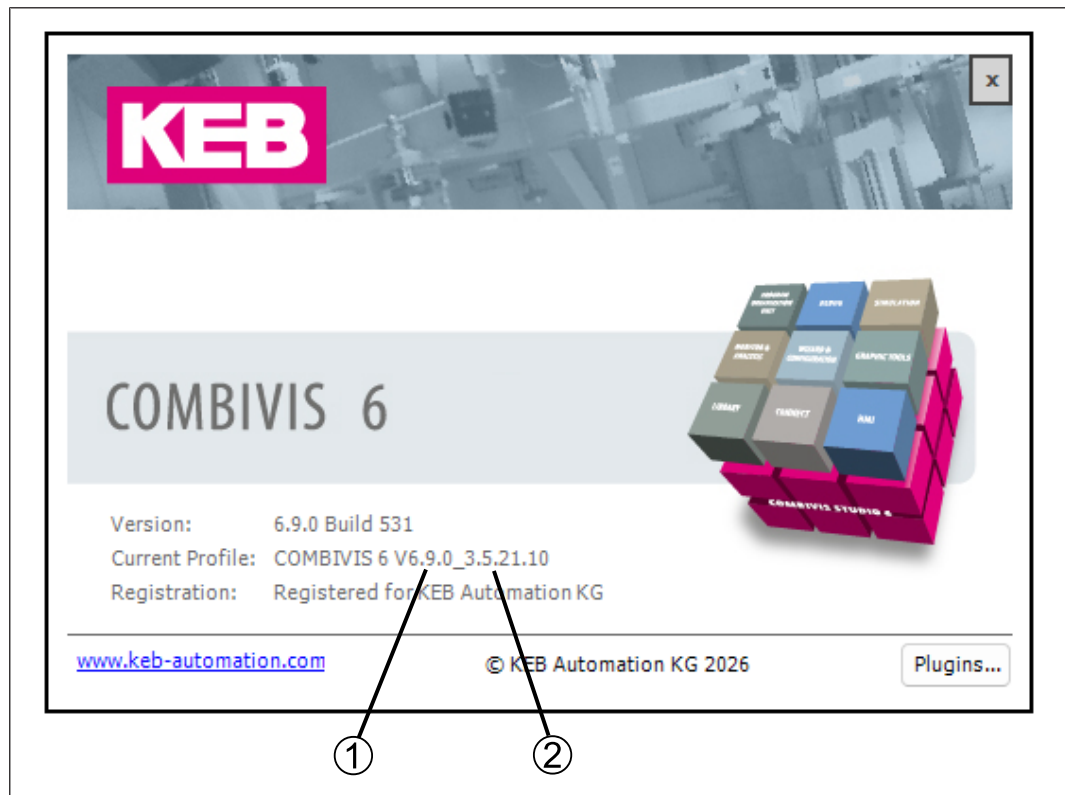

Fig. 3: Version info

① Version of COMBIVIS 6

② Version of the underlying CODESYS software

6 Online Tutorials

KEB offers information and tutorials on the KEB YOUTUBE channel.

Information, applications, technology:

	Here you can find more online tutorials from KEB. (🌐 ▶ https://www.youtube.com/channel/UCf577xwEciszTqrSAUCVXw)	
---	---	---

Tutorials:

	Here you can find more online tutorials from KEB. (🌐 ▶ https://www.youtube.com/playlist?list=PLWebeb-k4oOI_UOXashjFA58aE1bHToOM-)	
---	---	---

7 Accessories

7.1 DIN 66019 - RS-232 cable operator 0058025-001D

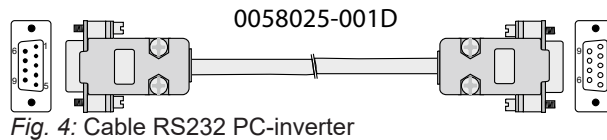

Fig. 4: Cable RS232 PC-inverter

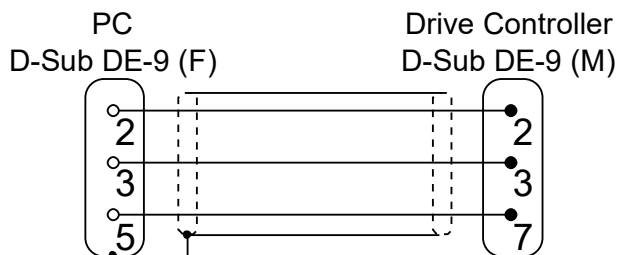

Fig. 5: Wiring diagram

7.2 KEB USB serial converter 0058060-0040

Converts USB to serial DIN66019 II and HSP5 D-SUB 9-pin

Fig. 6: KEB USB serial converter 0058060-0040

- The KEB-USB serial converter represents a virtual COM interface.
- It is not a commercially available USB-serial converter, as the serial protocol is not fully translated!
- DIN66019 II is always used on the USB side.
- Several USB-serial converters with one KEB device each can be operated simultaneously.
- Internal potential separation.
- Does not require an external power supply.
- The 9-pin serial side supports with automatic detection:
 - DIN66019 II based on RS 232.
 - HSP5 (TTL level).

- 38.4 kBaud should be used as the baud rate.
- Max. baud rate is 115.2 kBaud.
- No automatic baud rate adjustment is supported.
- The baud rate can be set via COMBIVIS 6.

File Transport Programme FTP / Device Memory

As of version V2.4, the copying of recipes per (⇒► [FTP program](#) [► 308]) or Wizard to the COMBIVERT F6/S6 is supported.

The KEB-USB converter is then labelled "FTP ready".

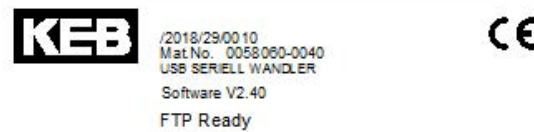

Made in Germany
by KEB Automation KG
32683 Barmrup
www.keb.de

Fig. 7: Execution File Transport Program FTP

Driver installation

The driver is installed during the installation of COMBIVIS 6. If not desired, this can be prevented during setup by unchecking the box:

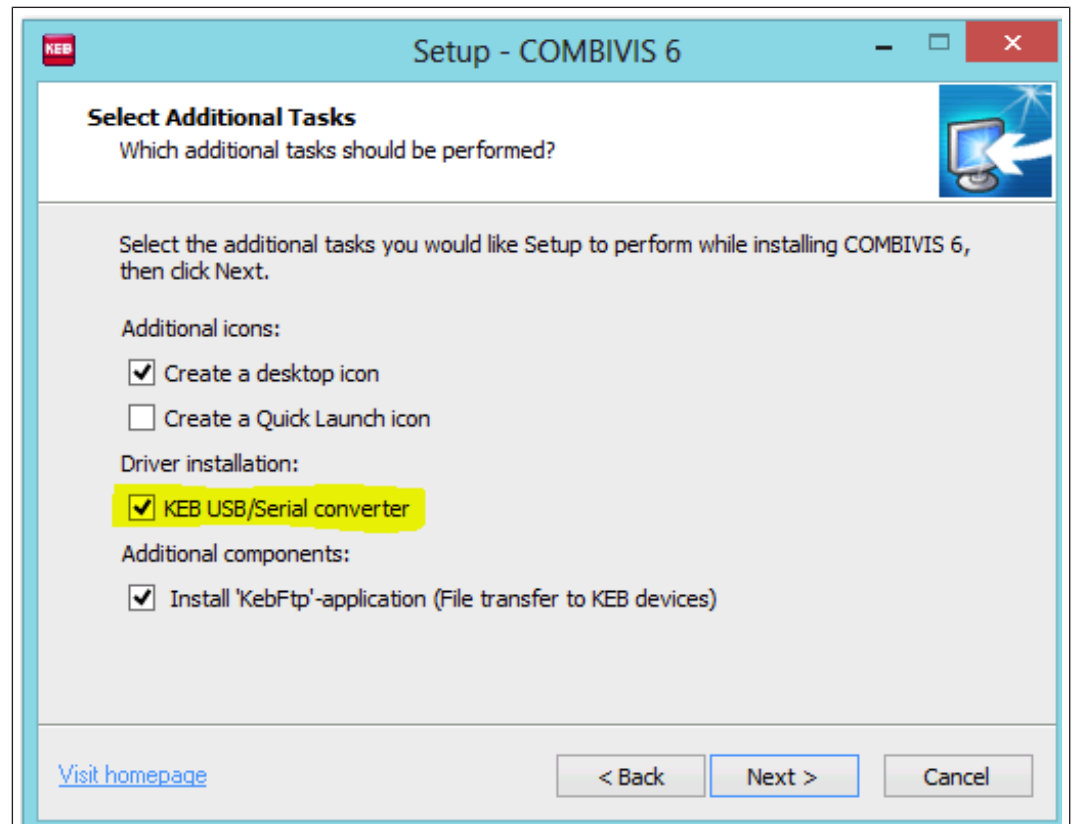

Fig. 8: Execution Setup COMBIVIS 6 Select Additional Tasks

The signed USB driver "kebcd.inf" is located in the COMBIVIS 6 installation directory "C:\Programmes(x86)\KEB\COMBIVIS_6\Drivers".

With some versions of Windows, a driver from STMicroelectronic is installed automatically. This can also be used. However, the KEB USB converter is then not named as a KEB device in the control panel. The KEB driver would then have to be installed manually via the Windows device manager "Update driver".

The KEB-USB serial converter Art. No. 0058060-0020, which is no longer manufactured, has the same properties, but no electrical isolation. Due to data transport problems, this should not be used on COMBIVERT F6/S6.

Please note for COMBIVERT F5 and B6 on HSP5 interface:

Since node addresses are not specified for HSP5 connection of the USB-serial converter, COMBIVIS 6 finds a device on every device address searched!

e.g. when searching on addr. 0 and 1, the same unit is found and inserted twice, regardless of which actual unit address is set.

Therefore, when connecting via HSP5 interface, search only on one address!

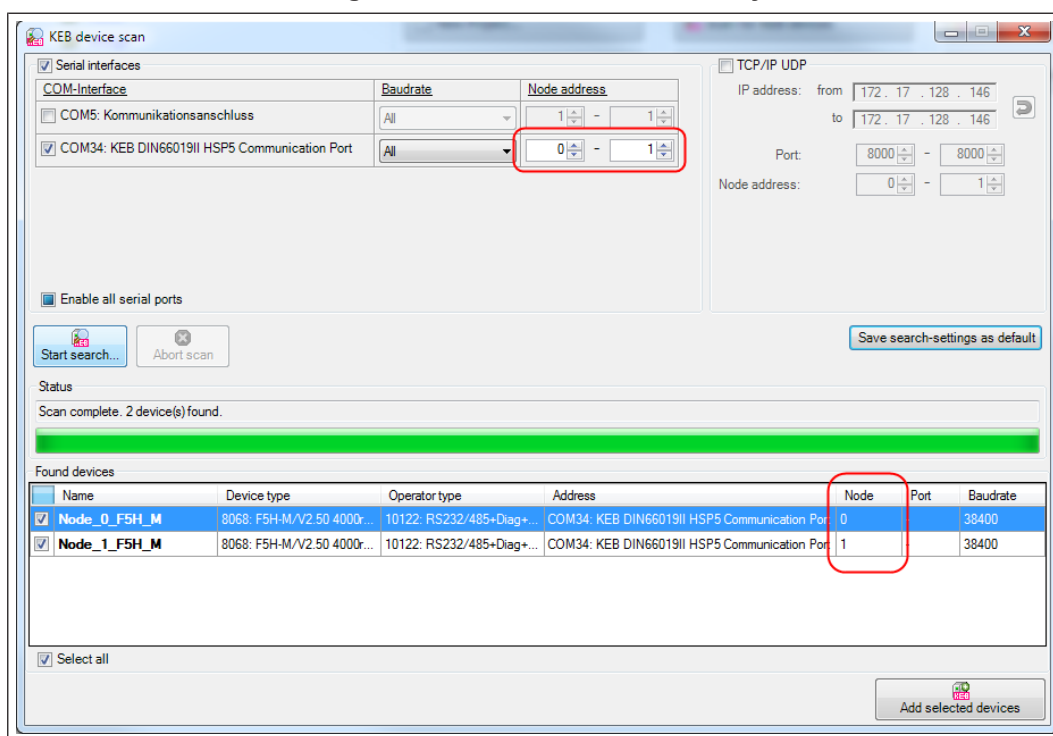

Fig. 9: Connection F5 and B6 on HSP5

Under "Connect to device", uncheck "Automatically detect nodes", otherwise the device will be included in the project up to 240 times! Typically, node address 1 is used.

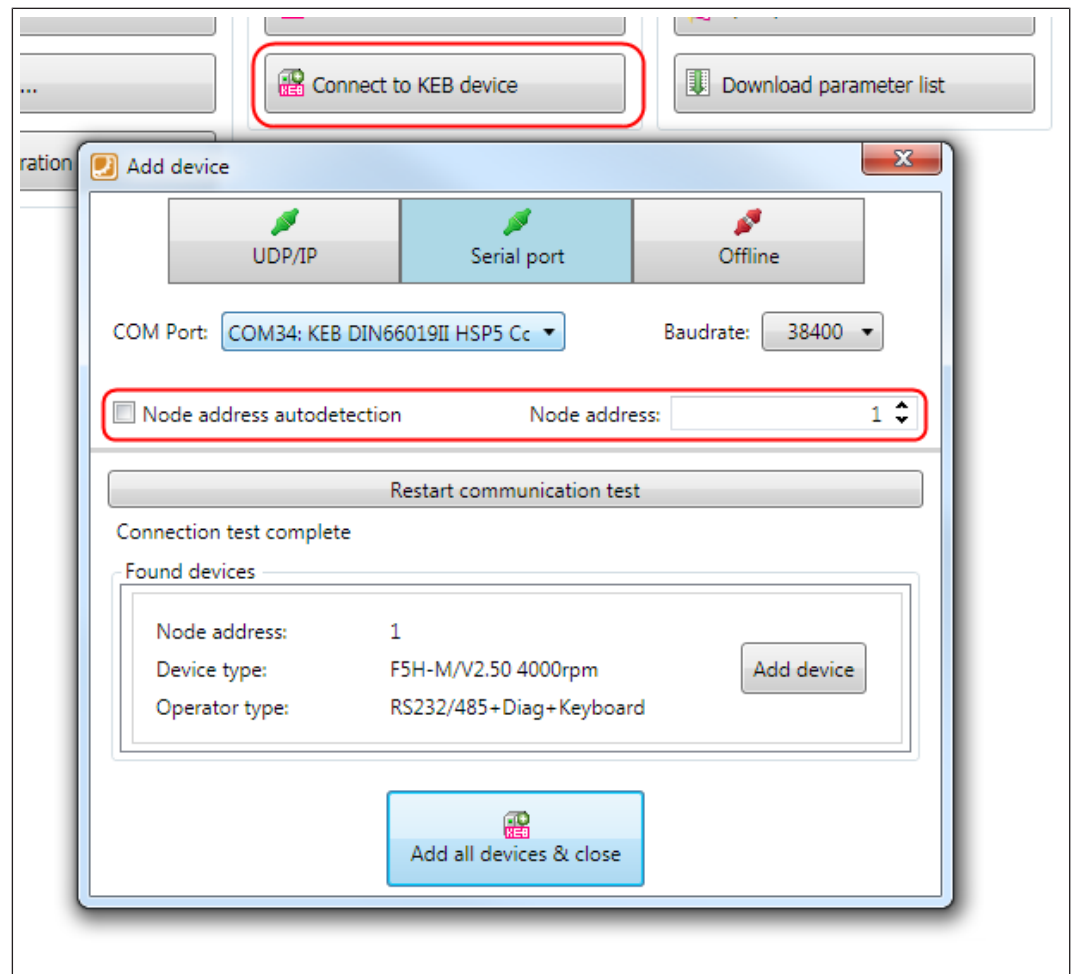

Fig. 10: Automatically detect node address

7.3 HSP5 adapter 00F50C0-0020

Connection to COMBIVERT B6 and F5 bus operators (HSP5 protocol) only with KEB USB serial converter or port expander.

Fig. 11: Adapter D-SUB9 / RJ45_00F50C0-0020

7.4 Port Expander 00F5025-0080

Ethernet / USB - HSP5 converter

Part no. 00F5025-0080

The Port Expander is a communication gateway with Ethernet and USB interface and 4 HSP5/485 interfaces for connection to drive controllers or operators KEB COMBIVERT.

With the Port Expander, up to 4 units with HSP5 interface can be addressed with COMBIVIS 6, as the Port Expander can convert the HSP5 protocol into DIN66019. Operation with COMBIVIS 5 is also possible.

Connection options in detail:

Input side:

USB on the USB-B interface

Ethernet:

- ARP Address Resolution Protocol Response
- ICMP Echo Response (Ping)
- TCP/IP DIN66019II, Modbus/TCP, Http
- TCP/UDP DIN66019II, Modbus/TCP
- DHCP BootP Response, can be switched off

Output side:

One HSP5 device (F5 control card (X4A) direct / F5 bus operator / B6) at each of the 4 output interfaces.

At port 4 (X4D), an RS485 bus with DIN66019II can alternatively be set, thus theoretically up to 235 participants with a serial DIN 66019II interface (F5 interface operator / G6 / H6 / P6 / F6 / S6).

The **power supply** is provided by an external 24V power supply unit or via the USB cable.

The Port Expander can be mounted on a mounting rail in the control cabinet or operated locally on the table.

Part number:

Part number:	Name	Properties
00F5025-1080	PORT EXPANDER SET	with USB A-B, cable -4025 and HSP5 adapter - 0020
00F5025-0080	PORT EXPANDER	USB, Ethernet-, 4x HSP5 interface, ext. 24V
00F50C4-1010	USB cable	USB A-B, 4 pole, l = 1 m
00F50C0-4010	Cable RS 485/ HSP5	Connection RJ 45 - D-SUB 9, l = 1 m
00F50C0-4020	Cable RS 485/ HSP5	Connection RJ 45 - D-SUB 9, l = 2 m
00F50C0-4025	Cable RS 485/ HSP5	Connection RJ 45 - D-SUB 9, l = 2.5 m
00F50C0-4050	Cable RS 485/ HSP5	Connection RJ 45 - D-SUB 9, l = 5 m
00F50C0-0020	Fieldbus Adapter HSP5	D-SUB 9 / Western 400 mm
00F50C0-0021	Cable RS 485/ DIN 66019II	Connection RJ 45 - D-SUB 9, l = 2.5 m

The inexpensive starter set - part no. 00F5025-1080 - contains:

	Part number:	Name	Properties
1x	00F5025-0080	PORT EXPANDER	USB, Ethernet-, 4x HSP5 interface, ext. 24V
1x	00F50C4-1010	USB cable	USB A-B, 4 pole, l = 1 m
1x	00F50C0-4025	Cable RS 485/ HSP5	Connection RJ 45 - D-SUB 9, l = 2.5 m
1x	00F50C0-0020	Fieldbus Adapter HSP 5	D-SUB 9 / Western 400 mm

Fig. 12: Port Expander Bundle 00F5025-0080

Circuit example with COMBIVERT G6 and F5:

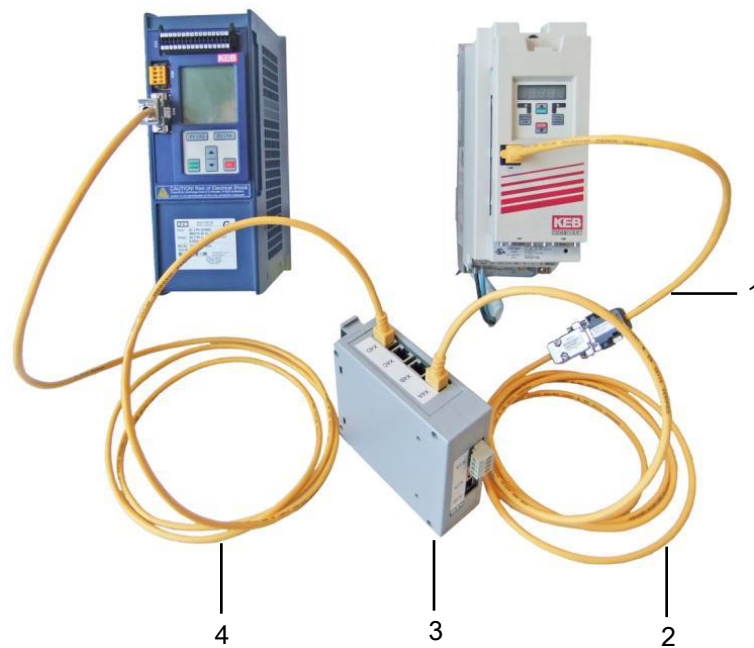

Fig. 13: Circuit example COMBIVERT G6/F5

1 Fieldbus adapter HSP5 Part No. 00F50C0-0020

2 Cable HSP5 Part No. 00F50C0-4025

3 Port Expander Part No.
00F50C0-0080

4 Cable RS 485/DIN 66019II Part No.
00F50C0-0021

- Communication Port Expander to serial DIN 66019II (only Port 4). Type G6, F6, S6, H6 and P6.
- Communication Port Expander to HSP5 (Port 1-4) Type F5 and B6.

Part no. 00F50C0-4025 can also be plugged directly into the Sub-D9-pole HSP5 socket of the F5 instead of the operator.

Further information can be found in the instruction manual. Please search for "00F5025-0080" or "Port Expander" on the KEB homepage (🌐 ► www.keb.de).

When searching for the devices, node addresses 0 to 4 must be set (Node 0 = Port Expander, Node 1-4 = HSP5-Ports X4A – X4D). For RS485 on Port 4, the node address must be set to (node address of the device + 4).

The **USB driver** "FTDI_USB_Serial_Converter" can be found in the COMBIVIS 6 Installation directory "C:\Programme\KEB\COMBIVIS_6\Drivers" (please unpack first).

8 Device connection

8.1 Connection of COMBIVERT F5

Fig. 14: Connection of COMBIVERT F5 terminal X4A

- 1 HSP5 interface D-Sub 9-pole X4A:
USB serial converter Part No.
0058060-0040, Note 1)

Fig. 15: Connection_F5_2

- | | |
|---|--|
| <ol style="list-style-type: none"> 1 HSP-5 diagnostic interface X6B at fieldbus operators and interfacia operator: KEB USB serial converter, Part No. 0058060-0040, additionally HSP-5 adapter D-Sub 9-pole / RJ45 Part No. 00F50C0-0020 | <ol style="list-style-type: none"> 2 By using an interface operator (Part No. 00F5060-2000), connection at D-Sub 9-pole, X6C: RS 232 cable PC / operator Part No. 0058025-001D or KEB USB serial converter, Part No. 0058060-0040. Access also via IP operator, Part No. 00F5060-8000 |
|---|--|

Note 1:

After disconnecting the operator from the device, the baud rate of the device internal HSP5 interface must be reset to 38400 baud by restarting the F5 (or set manually by parameter Sy11 to 38.4 kBaud). The connection HSP5 operator works with 250kBaud, which is too much for the PC.

Connection possible also by KEB Port Expander (⇒ [Port Expander 00F5025-0080](#) [▶ 20]).

On a free port of a PROFINET operator, COMBIVIS 6 can be operated in parallel to PROFINET. Please see FAQ-documents for instructions.

8.2 Connection COMBIVERT B6

Fig. 16: Connection_B6

1 HSP5 diagnostic interface X6B /
connection with USB serial converter
Part No. 0058060-0040 and HSP5
adapter D-Sub 9-pole / RJ45 Part
No. 00F50C0-0020 or port expander

Or (⇒ [Port Expander 00F5025-0080](#) [[▶ 20](#)])

8.3 Connection COMBIVERT G6

Fig. 17: Connection_G6

1 Instead of the operator: Interface
X4A Direct connection to serial
DSUB 9 pin protocol DIN 66019II :
KEB USB serial converter Part No.
0058060-0040 or RS-232 cable PC /
operator Part No. 0058025-001D

8.4 Connection COMBIVERT H6

Fig. 18: Connection_H6

- 1 Connection of the drive units directly to serial D-Sub 9-pole protocol DIN 66019II: KEB USB serial converter Part No. 0058060-0040 or RS-232 cable-PC / operator Part No. 0058025-001D

Access to drive units also via control unit by IP UDP.

8.5 Connection COMBIVERT P6

Fig. 19: Connection_P6

- 1 Interface X6A, connection to serial D-Sub 9-pole, protocol DIN 66019 II: KEB USB serial converter, Part No. 0058060-0040 or RS-232 cable-PC / operator Part No. 0058025-001D

8.6 Connection COMBIVERT F6

8.6.1 Housing size D - W

Fig. 20: Connection F6 Housing D to W

- 1 Connection to serial D-Sub 9-pole,
protocol DIN 66019 II: KEB USB
serial converter Part No.
0058060-0040 or RS-232 cable-PC /
operator Part No. 0058025-001D

8.6.2 Housing size 1 - 9

Fig. 21: Connection F6 Housing 1 to 9

1 F6 Pro: Multi Ethernet interface:
Ether-CAT or LAN switchable

2 Instead of the operator: interface
X4A Connection directly to serial D
Sub 9 pole protocol DIN 66019II :
KEB USB serial converter Part No.
0058060-0040 or RS-232 cable PC /
operator Part No. 0058025-001D

3 Via pluggable operator: LAN inter-
face: Part No. 00F6P00-2000 / USB-
B interface: Part No. 00F6P00-3000

At the COMBVIERT F6-Pro, the Ethernet bus interfaces (EtherCAT) can be switched to Ethernet LAN.

8.6.2.1 Operator LAN (00F6P00-2000)

Fig. 22: Operator with LAN interface

1 LAN interface cable. The IP address
must be adjusted in parameter Fb01
by keyboard.

A good-shielded D-sub 9-pole extension cable can be used to connect the operator with the diagnostic interface on the COMBIVERT S6/H6.

8.6.2.2 Operator USB (00F6P00-3000)

Plug-in operator with USB interface Art. no. 00F6P00-3000.

Fig. 23: Operator with USB interface

1 USB A-B cable

A good-shielded D-sub 9-pole extension cable can be used to connect the operator with the diagnostic interface on the COMBIVERT S6/H6.

8.6.2.3 Operator LAN/USB (00F6P00-4001)

Fig. 24: Operator with USB and LAN interface

① USB A-B cable

② LAN interface cable. The IP address must be adjusted in parameter Fb01 by keyboard.

A good-shielded D-sub 9-pole extension cable can be used to connect the operator with the diagnostic interface on the COMBIVERT S6/H6.

8.7 Connection COMBIVERT S6

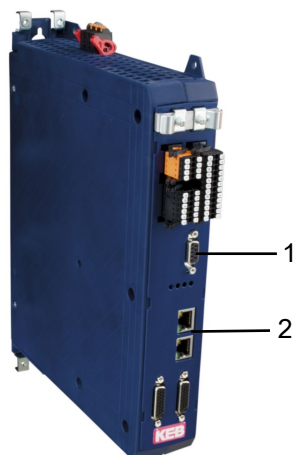

Fig. 25: Connection_S6

1 Interface X4A: Connection directly to serial D-Sub 9 pole protocol DIN 66019II: KEB-USB serial converter Part No. 0058060-0040 or RS-232 cable PC / operator Part No. 0058025-001D

2 S6-Pro: Multi Ethernet interface: EtherCAT or LAN switchable. The COMBIVERT F6 operators (see section 2.6.6) can also be used with COMBIVERT S6 with a short D-SUB 9-pin extension cable (art. no. 0058025-004A).

The COMBIVERT F6 operators can be used at COMBIVERT S6 with short D-Sub 9-pole extension cable.

8.8 Connection COMBIVERT T6

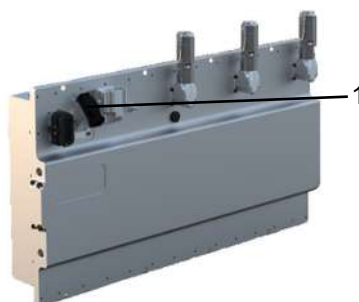

Fig. 26: Connection_T6

1 Connection via LAN interface by standard LAN cable

8.9 Connection of C6 Stepper/BLDC

Connection via COMBICONTROL C6 with COMBIVIS studio 6

Sample project available. See document data bench: FAQ C6 RIO 0001 QuickstartStepperBLDC

Fig. 27: Connection Stepper BLDC

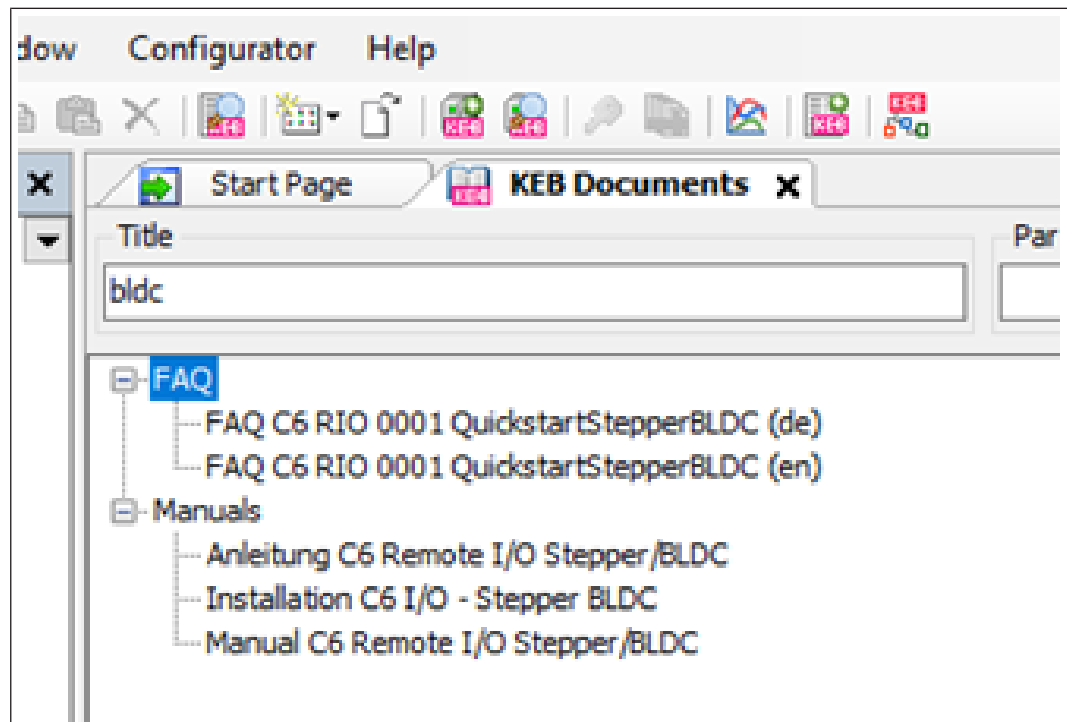

Fig. 28: Connection Stepper BLDC documents

9 Installation

Since version 6.6.0 there is only one installation file. When installing, you can choose whether the standard version COMBIVIS 6 or the extended COMBIVIS studio 6 version shall be installed.

For new installations or when updating COMBIVIS 6, the selection is preset to COMBIVIS 6. When updating COMBIVIS studio 6, COMBIVIS studio 6 is also preset.

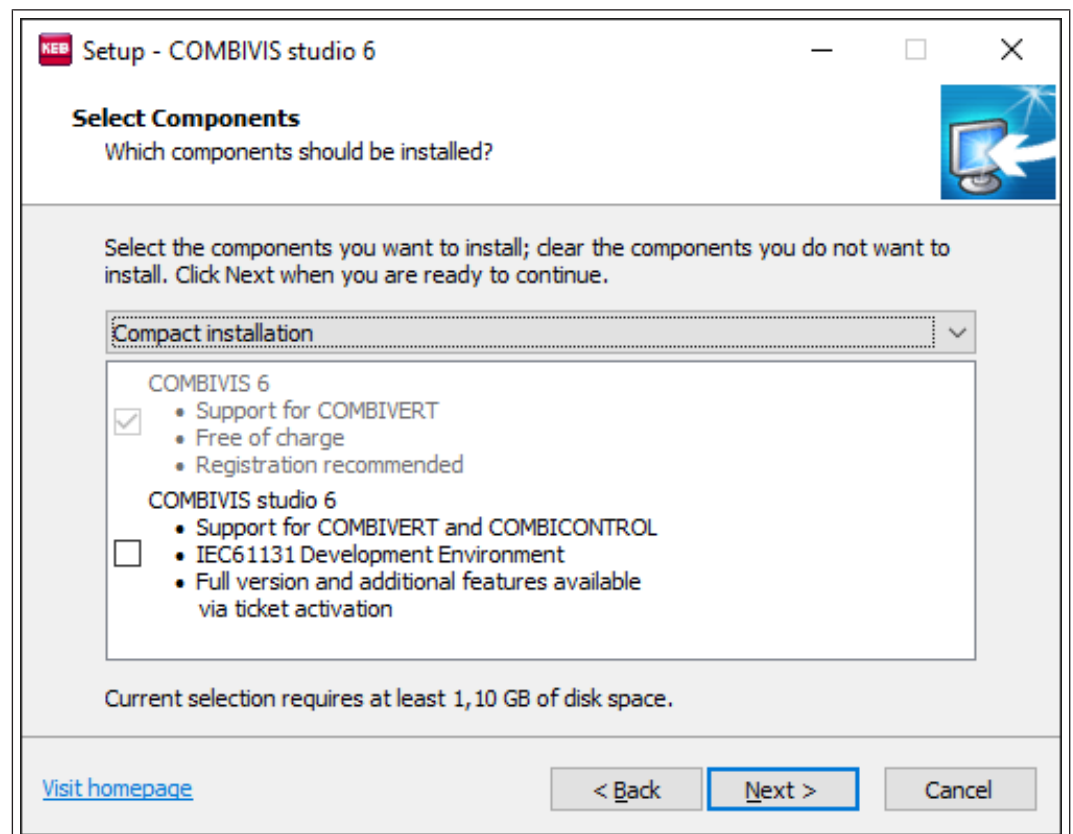

Fig. 29: Select components

Sand box installation / parallel installation

Since version 6.7.0 several COMBIVIS versions can be installed in parallel.

Applications:

- Allow parallel installation of the safety version and the non-safety version
- Retaining the old version
- Enable rapid pre-testing of beta versions, avoid impact on a productive environment

With parallel installation, some files are shared:

- Document database
- Feature management
- KEB version manager

Some files are used individually:

COMBIVIS

- Parameter descriptions / Wizard descriptions

- Database of the configurator
 - Updates
- COMBIVIS-Studio
- Complete development environment including compiler
 - Libraries (optionally shared)
 - Device descriptions (optionally shared)
- Miscellaneous
- Visu-Profiles
 - Options
 - Packages, Plugins

Then there are 2 (or more) start icons on the Windows surface:

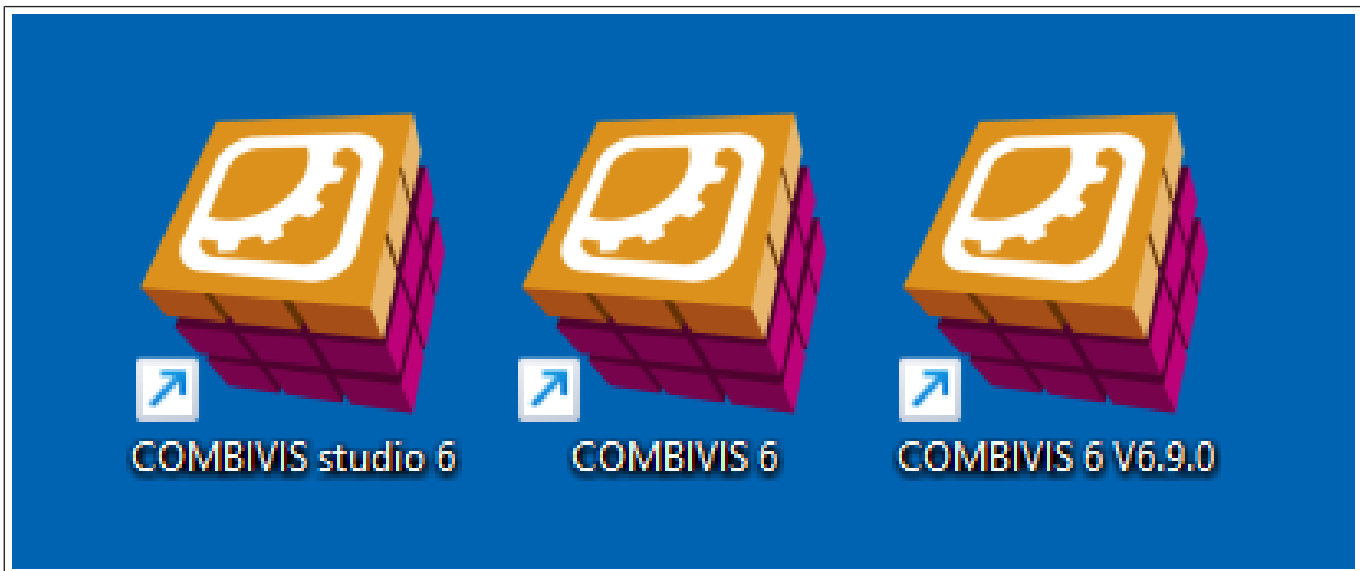

Fig. 30: COMBIVIS Icons – Multiple installations

9.1 Silent installation

The COMBIVIS 6 setup was created with the 'INNO Setup' installer. The setup file can therefore also be executed in 'silent mode'. You can find further information on this at: (🌐 ► <http://www.jrsoftware.org>)

COMBIVIS (studio) 6.6.0 Setup can be configured in such a way that "Compact installation" is preset from the beginning:

For this purpose, parameter /TYPE="compact" must be added, e.g.:
 "Setup_COMBIVIS_studio_6_V6.6.0_B227_R17.exe" /TYPE="compact"

Result:

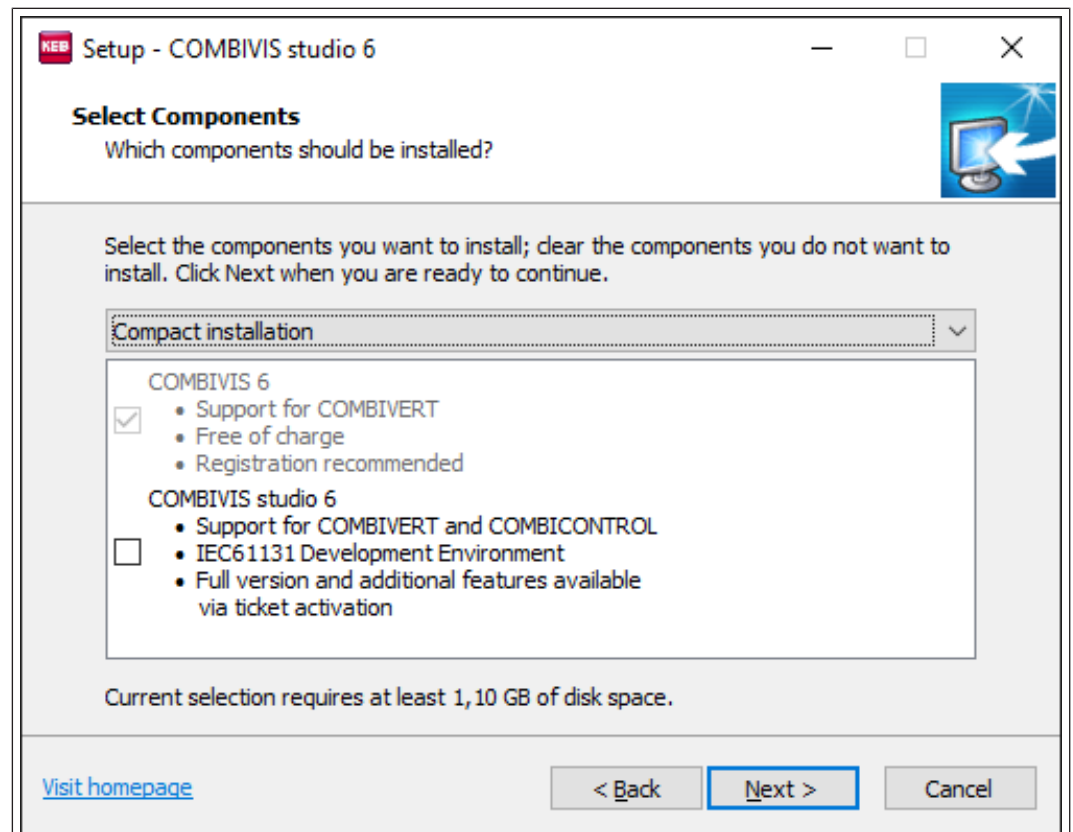

Fig. 31: Silent Installation Select Components

Prevent standard linking of CODESYS files (e.g.: file extension ".project") with CV:
 "Setup_COMBIVIS_studio_6_V6.6.0_B227_R17.exe"/MERGETASKS="!associateProjectFileExtension"

This can also be combined with the above command with the "Types" parameter.

9.2 Silent de-installation

Silent uninstallation is possible instead of standard uninstallation. To do this, open the programme folder of the corresponding version.

The file "unins000.exe" is then started with the corresponding parameters (see example).

Example:

```
unins000.exe /VERYSILENT /SUPPRESSMSGBOXES
```

9.3 COMBIVIS Installer

The COMBIVIS Installer consists of two parts.

- Complete installations
- Add-on packages within a COMBIVIS version (also included in full installations)

9.3.1 Complete installations

The full installations can be accessed from the Windows menu via the following icon:

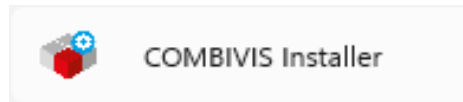

Fig. 32: COMBIVIS Installer

Each installed version is displayed as a tile.

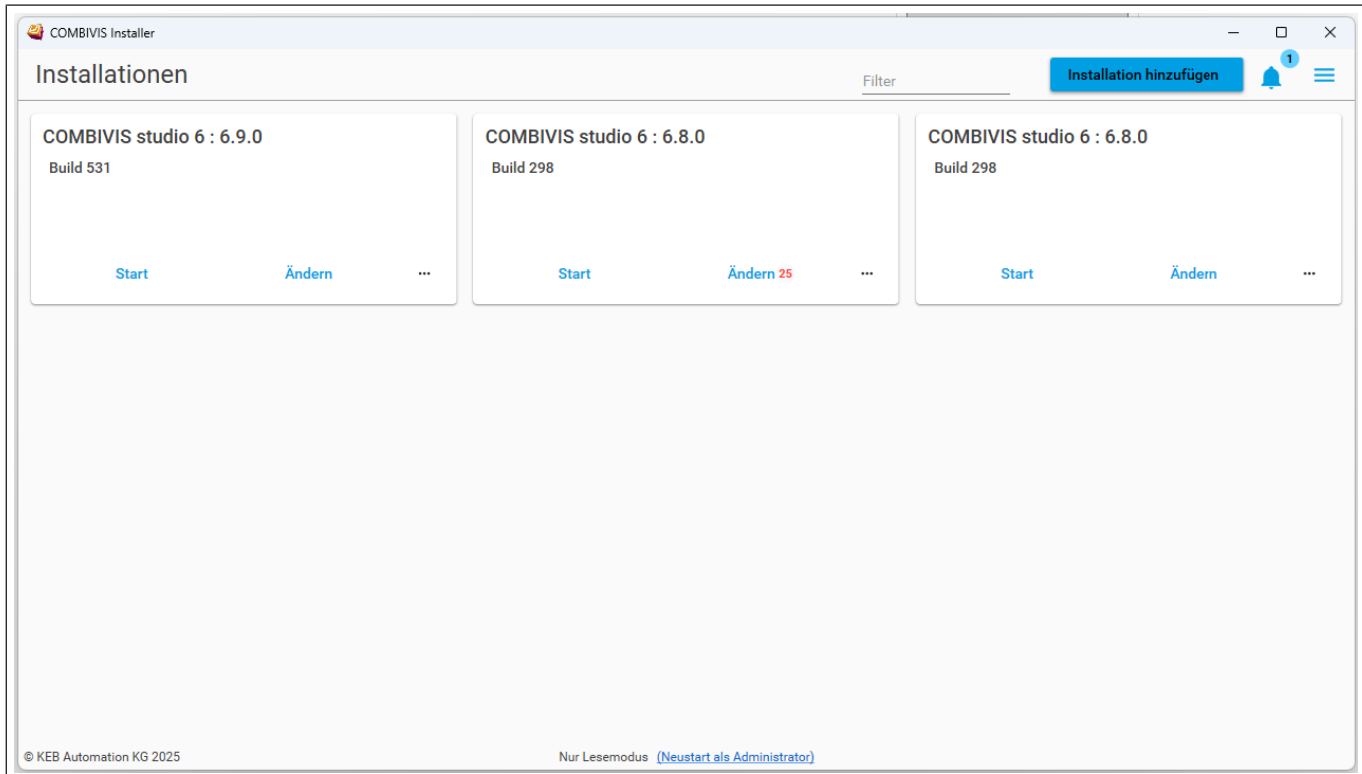

Fig. 33: COMBIVIS Installer – Manage installations

9.3.2 Manage add-on modules

Any changes to the existing installation require administrator rights in the Windows system. The installer may prompt you to enter the relevant login details.

Page "**Installed**": Displays the installed modules.

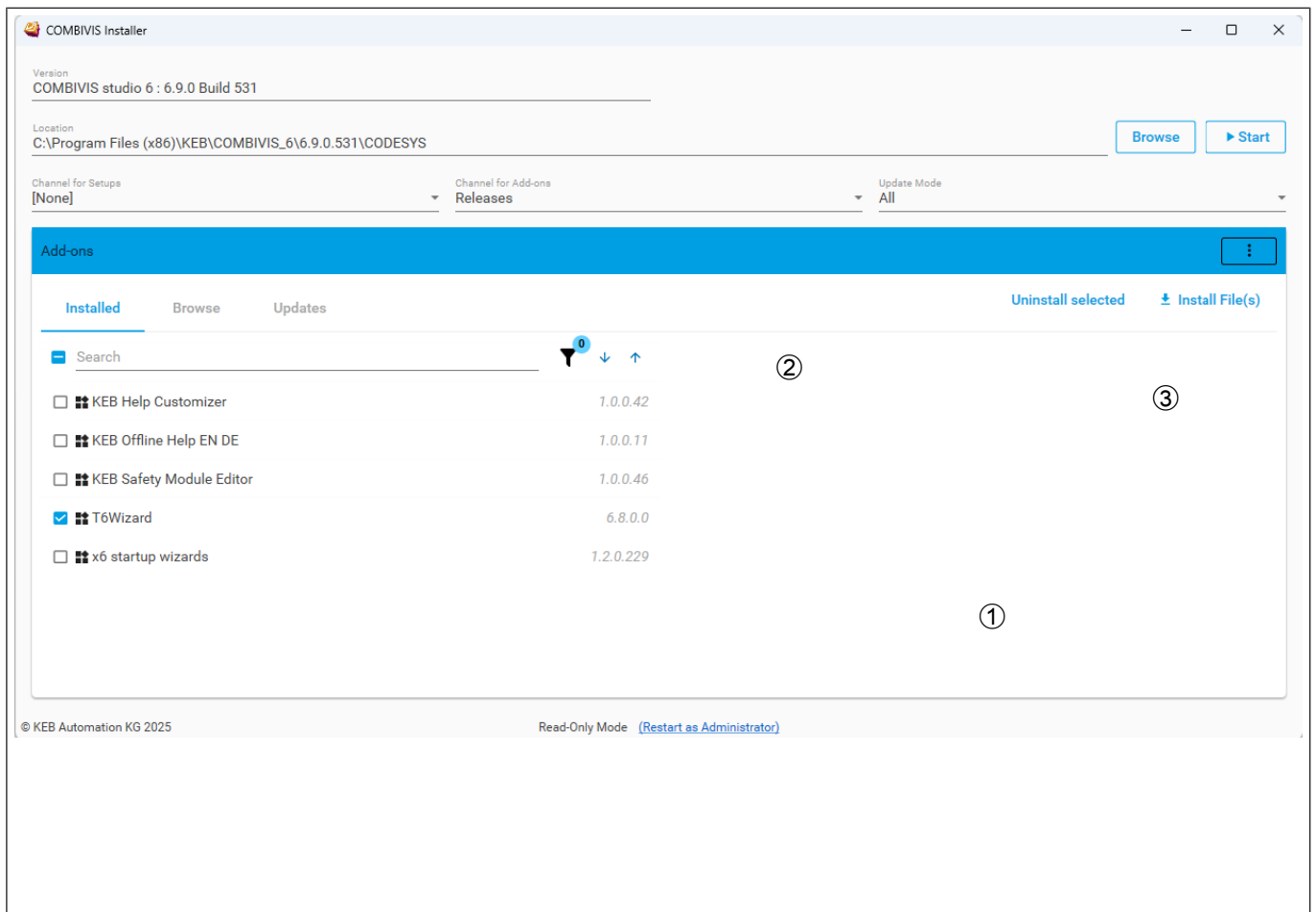

Fig. 34: Manage add-ons – Installed

- ① The selected module will be uninstalled
- ② All selected modules will be uninstalled (Pre-requisite: (Several have been selected))
- ③ Modules can be loaded and installed from the hard disk

Page "**Search**": Displays the modules available on the server. This allows you to add additional modules.

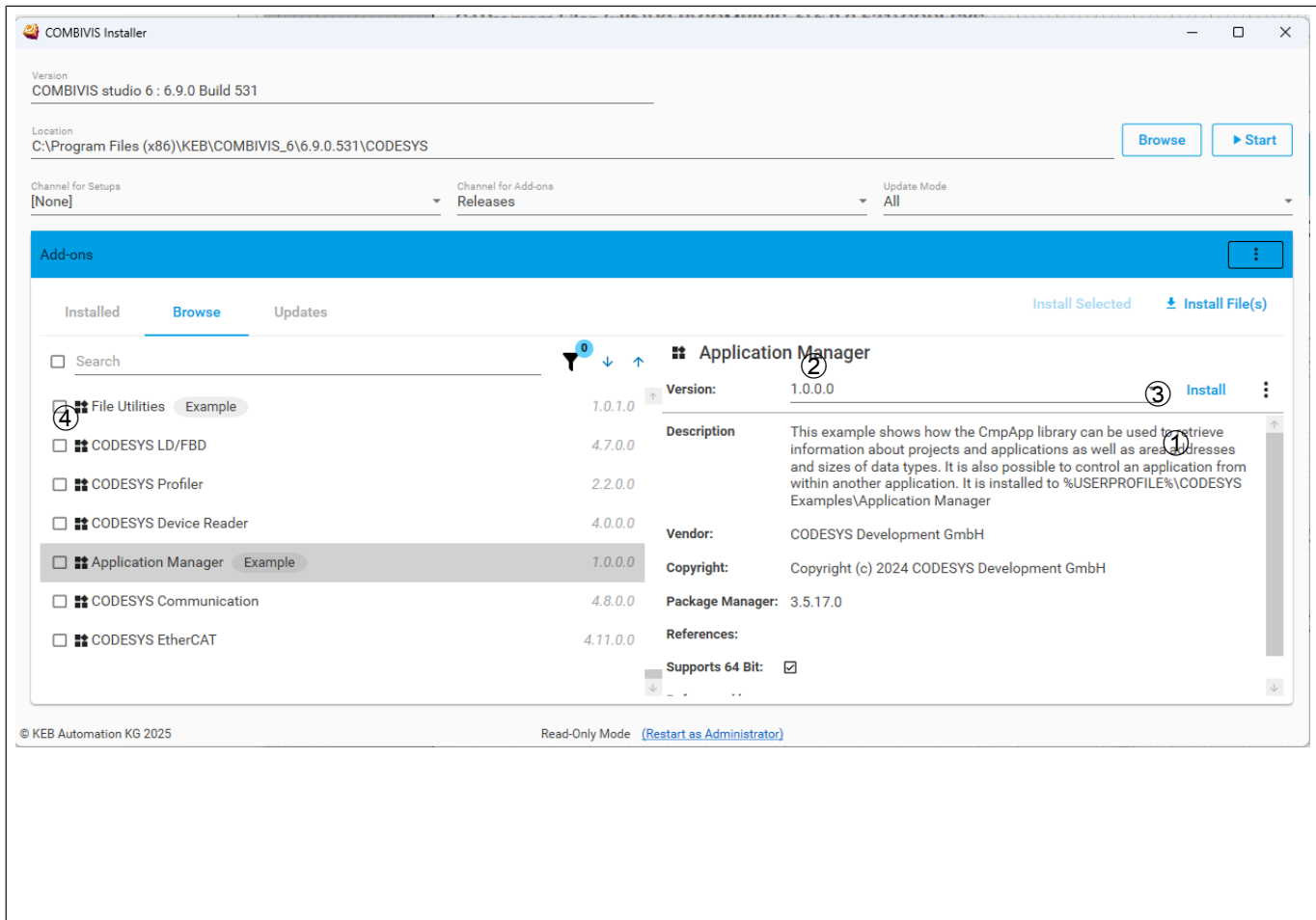

Fig. 35: Manage add-ons – Browse

- ① The selected module is being installed

③ Modules can be loaded and installed from the hard disk
- ② All selected modules will be installed (Prerequisite: (Several have been selected))

④ Select all

Page "**Updates**": This allows you to install new versions of installed modules.

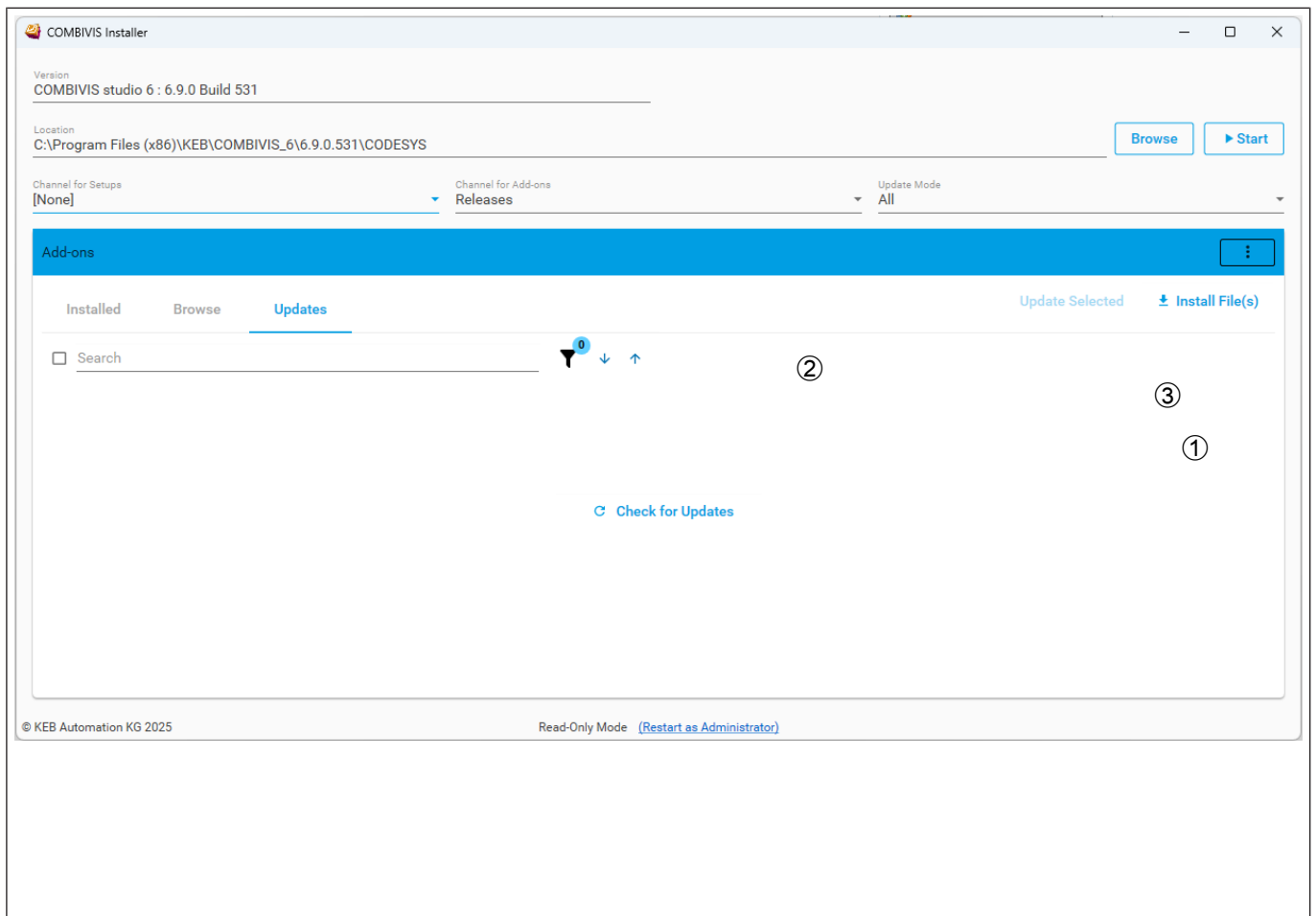

Fig. 36: Installing add-on modules – Updates

- ① The selected module will be installed in the selected version
- ② All selected modules will be updated to the latest version (Prerequisite: (Several have been selected))
- ③ Modules can be loaded and installed from the hard disk

10 Registration and licence

Registration: valid for COMBIVIS 6, free of charge, enables access to the KEB document database.

Licence: valid only for COMBIVIS studio 6, chargeable, turns off the demo mode, includes registration.

10.1 Registration

The free registration of COMBIVIS 6 allows access to the document database. Configurator, parameterisation, data backup and scope work without restriction in the demo version.

Internet access must be available for registration. An account must also be created on the KEB homepage. The registration key can be generated in the login area.

If you have a COMBIVIS studio 6 licence, this includes the registration.

An internet connection is required.

The registration link is on the home page:

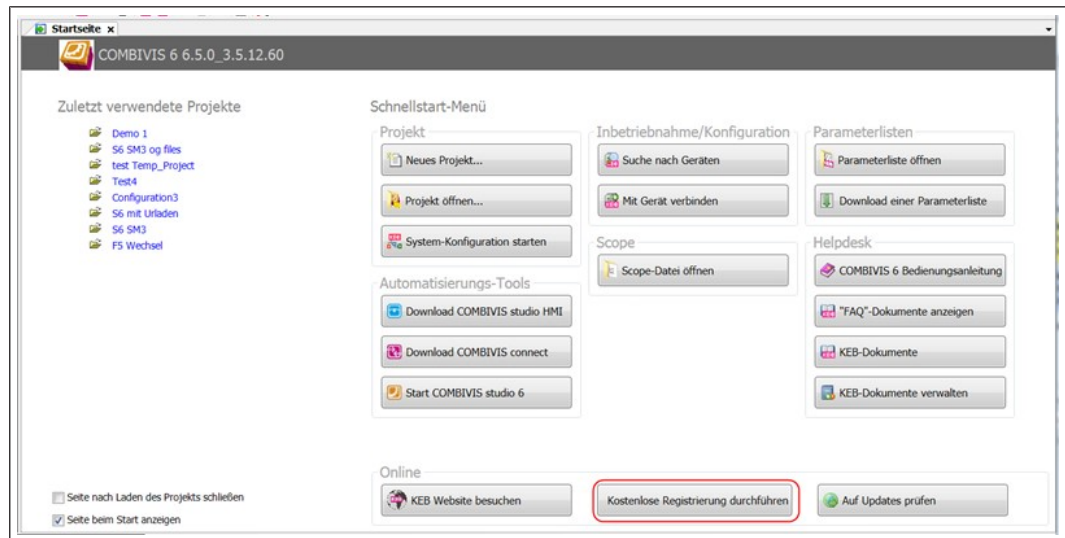

Fig. 37: Carry out registration

You will be redirected to the KEB homepage:

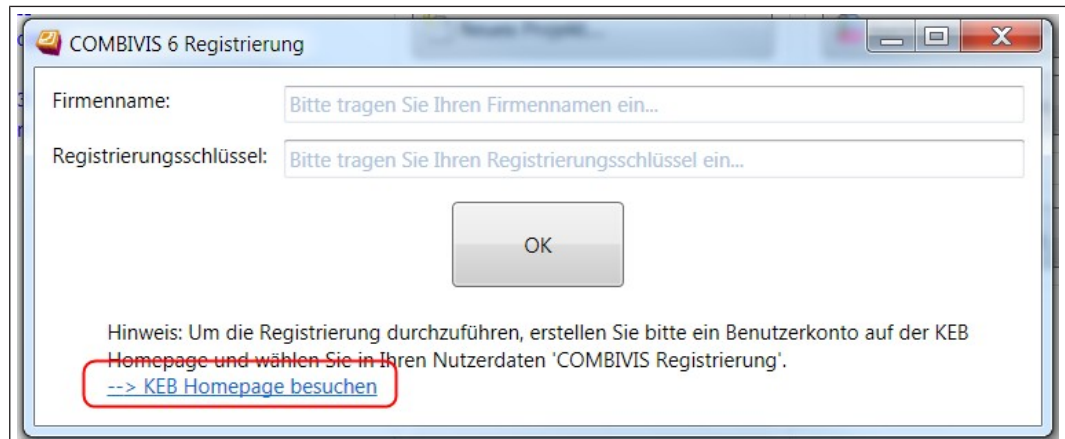

Fig. 38: Registration KEB Homepage

Login into your account.

If you don't have an account yet, you can create one under "Login/Logout":

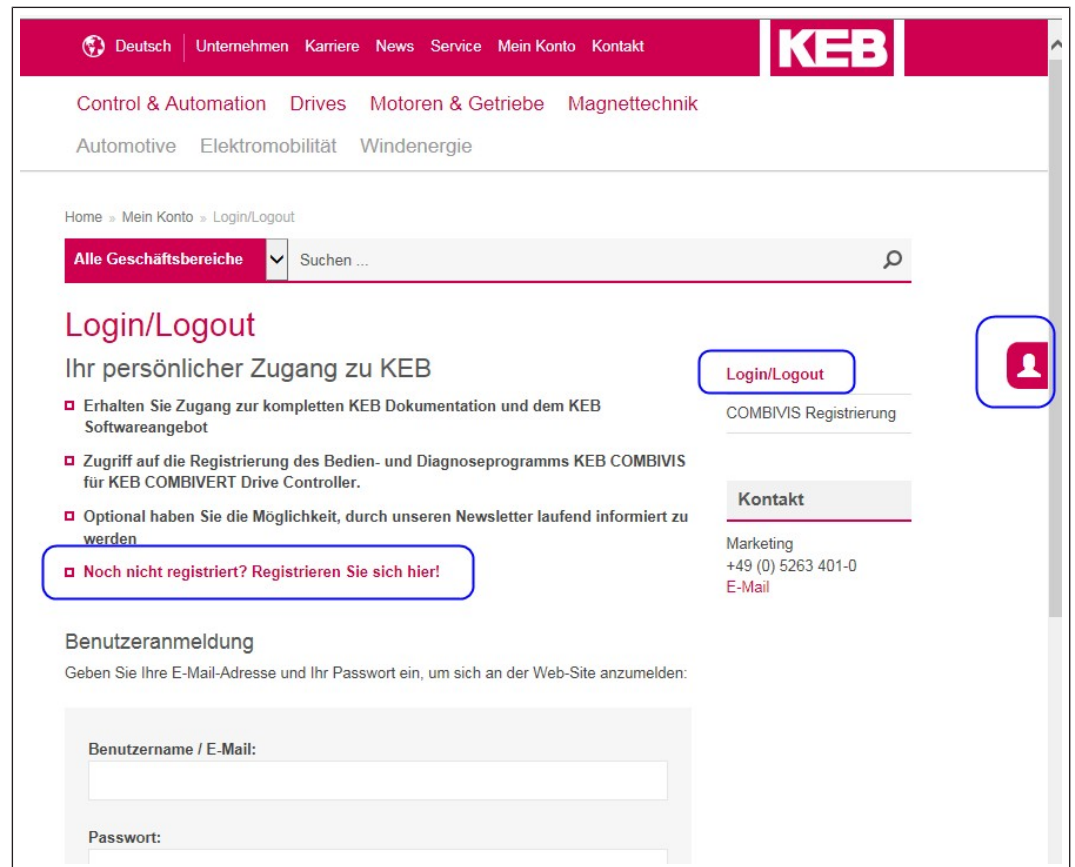

Fig. 39: Registration Not registered, yet

Go to COMBIVIS Registration:

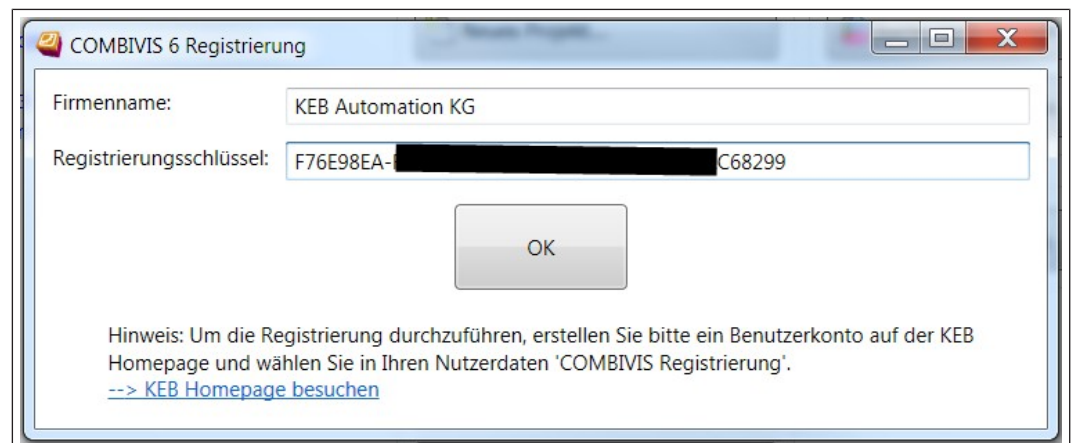

Fig. 40: COMBIVIS Registration

Create the registration key:

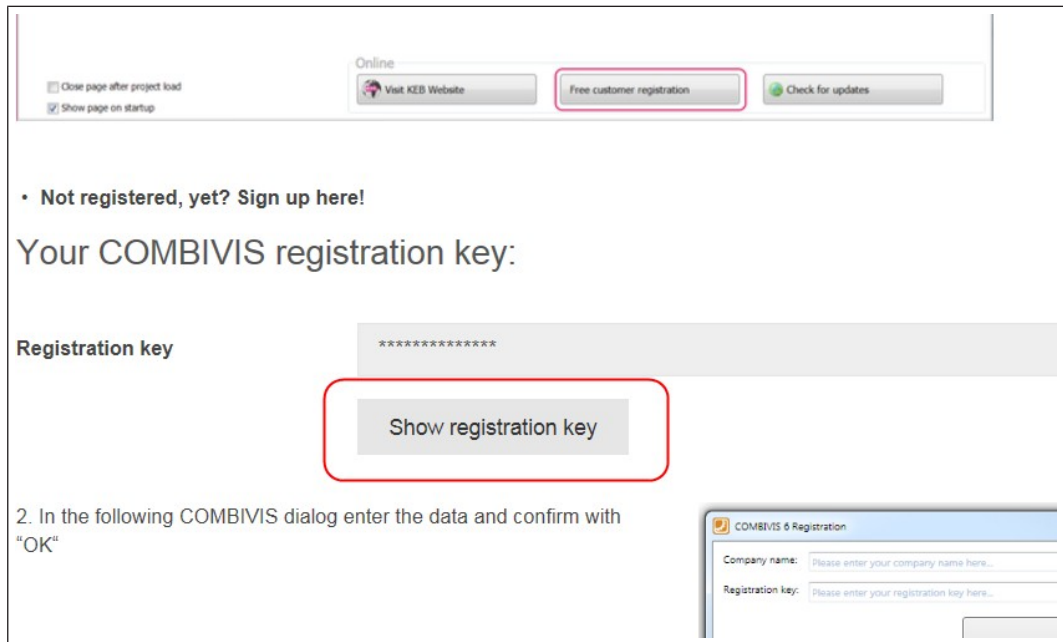

Fig. 41: Registration Show registration key

Fig. 42: Registration key

The company name from the address range is the basis for the registration key.

The registration key is a 40-digit combination of letters and numbers.

Copy these two data into the registration window of COMBIVIS 6.

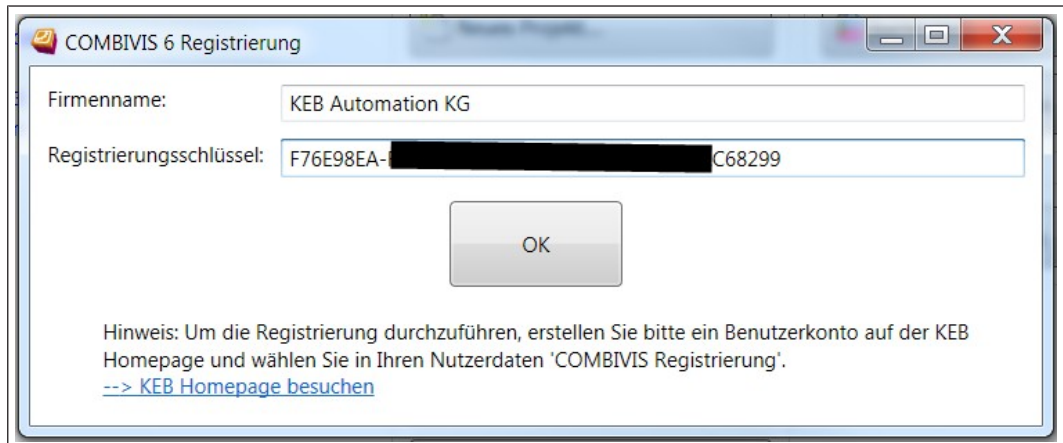

Fig. 43: Registration COMBIVIS 6

After registration, a restart of COMBIVIS 6 is required.

The registration is not related to the computer and can also be used on several computers.

The key is stored as the file "customer.nfo" on C:\ProgramData\KEB\COMBIVIS_6.

10.2 Licensing

The installed COMBIVIS studio 6 version is a demo version. It runs for a maximum of 1 hour and no boot projects can be created. After expiry, the demo version can always be restarted again. To get the full range of functions, you need a licence. Please contact your KEB sales organisation.

The licensing procedure for COMBIVIS studio 6 is described in the release notes: Menu "Help" → "Show release notes".

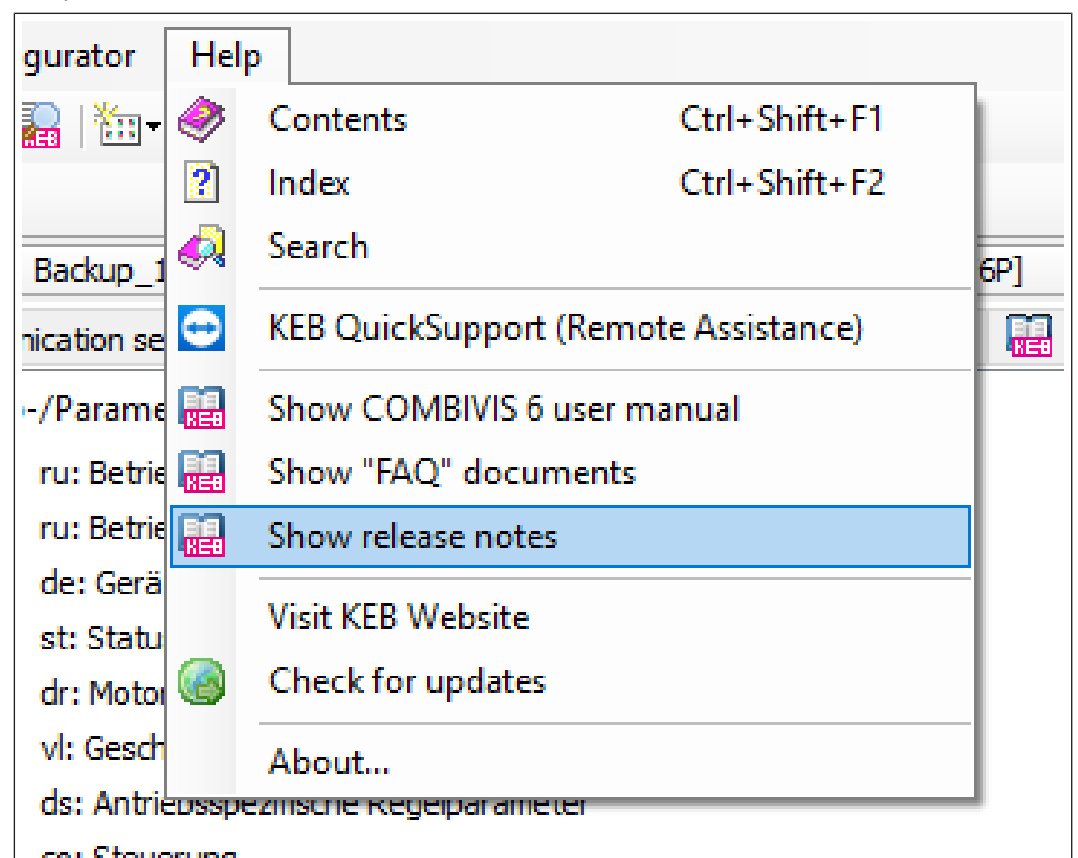

Fig. 44: Registration Show release notes

The COMBIVIS studio 6 licence includes the registration.

(⇒ [Registration](#) [▶ 40])

11 Programme description

The following section describes the individual elements of the programme interface.

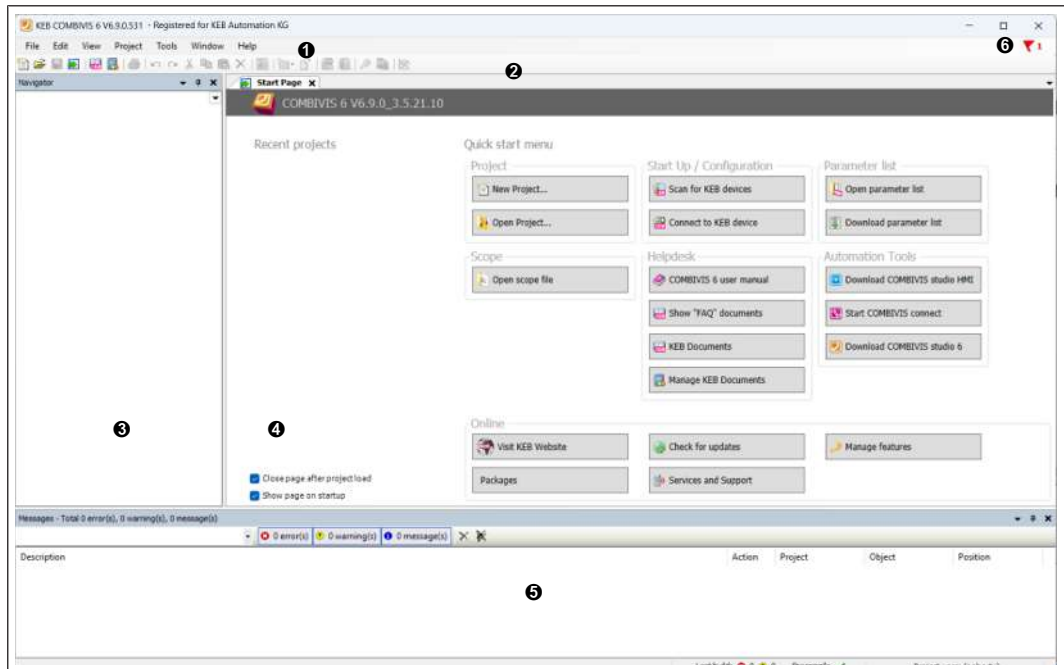

Fig. 45: Start screen

- | | |
|-------------|-----------------|
| ❶ Menu bar | ❷ Toolbar |
| ❸ Navigator | ❹ Start page |
| ❺ Messages | ❻ Update Notice |

11.1 Menu bar

The following image shows the menu bar with factory settings. Depending on the project, further menu items can be displayed.

File Edit View Project Tools Window Help

Fig. 46: Menu bar

Only menu items that can be executed for the corresponding program functions are displayed in the submenus. All others are greyed out.

The menu bar and submenus can be customised using the Tools => Customize... Menu.

11.1.1 Menu - File

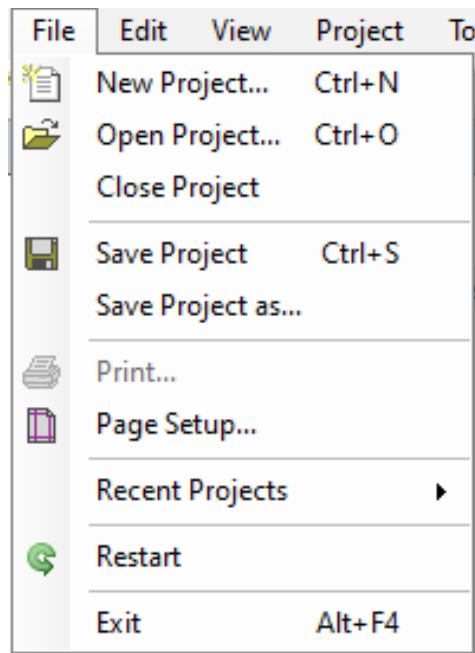

Fig. 47: Menu bar - File

New Project...

Opens a window for creating a new project.

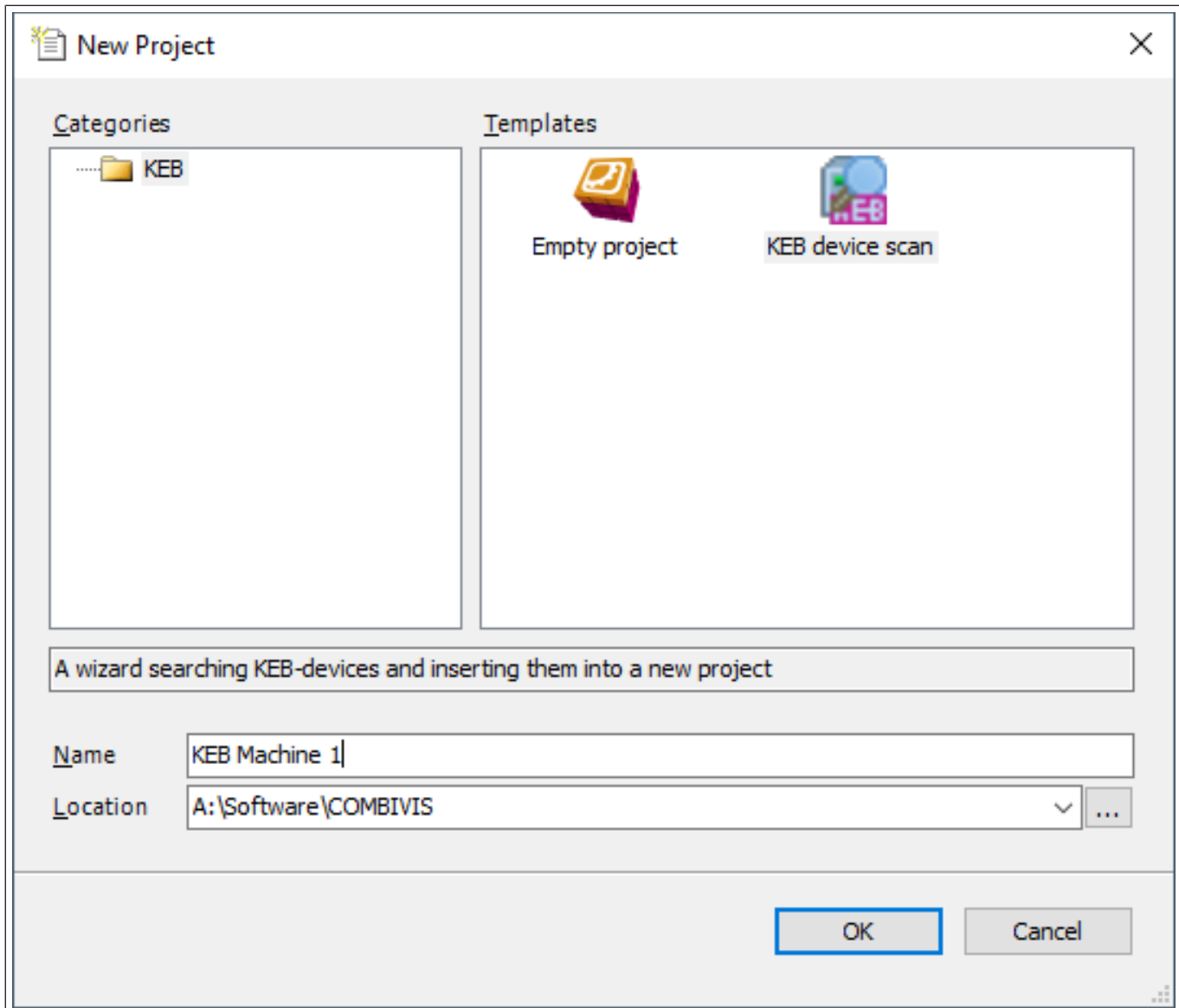

Fig. 48: File - New project

- **Name**
Enter a project name.
- **Location**
Select the storage location for the project.
- **KEB device scan**
Select "KEB device scan" and **OK** or double-click on "KEB device scan" to start the wizard and list all devices found. The selected devices are transferred to the project by clicking on the "Add selected devices" button.
- **Empty project**
Select "Empty project" and **OK** or double-click on "Empty project" to create an empty project tree.

Open Project...

Open the window for selecting and opening files. All files supported by COMBIVIS are available for selection. With the combination button, you can choose between **Open** and **Open read-only**.

Close Project

Closes the current project.

Save Project

Saves the current project without closing it.

Save Project as...

Opens the window for selecting the storage location, file name and file type. The command button **Save** saves the project with the selected settings.

Print

Opens a window with the possible print settings.

Page settings

Opens a window for defining individual page settings.

The following tabs are available for customisation:

- Paper
- Margins
- Header and Footer
- Document
- Title Page

Last used projects

Displays a list of recent projects. Click to open a project.

Restart

Closes the current project and restarts the programme. Changes can be saved before closing.

Exit

Closes the current project and exits the programme. Changes can be saved before closing.

11.1.2 Menu - Edit

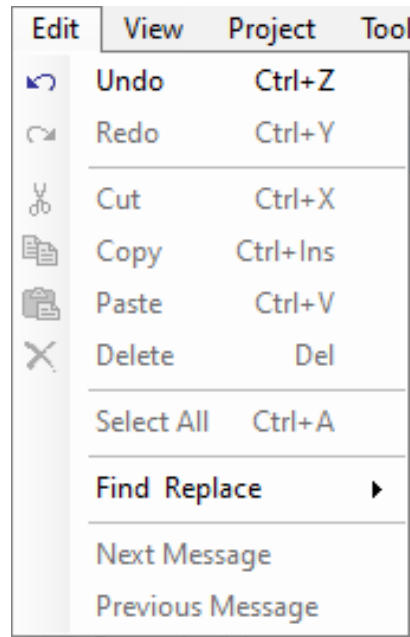

Fig. 49: Menu - Edit

Undo

Undoes the last programme input step by step. Does not apply to values that are transmitted to connected devices.

Redo

Restores an undone entry.

Cut

Cuts project parts (e.g. parameter lists) from the current project and copies them to the clipboard for further processing.

Copy

Copies project parts (e.g. parameter lists) from the current project to the clipboard for further processing. Device parameters are copied to the clipboard with the parameter name and value for further use.

Insert

Inserts project parts (e.g. parameter lists) from the clipboard into the current project.

Delete

Deletes project parts (e.g. parameter lists) from the current project.

Select all

Selects all lines, e.g. from a parameter list.

Find Replace

Opens a dialogue box with various search functions.

Next message

Used to navigate forwards in the message window.

Previous message

Used to navigate backwards in the message window.

11.1.3 Menu - View

The current screen view is defined in the view menu. The listed elements can be displayed.

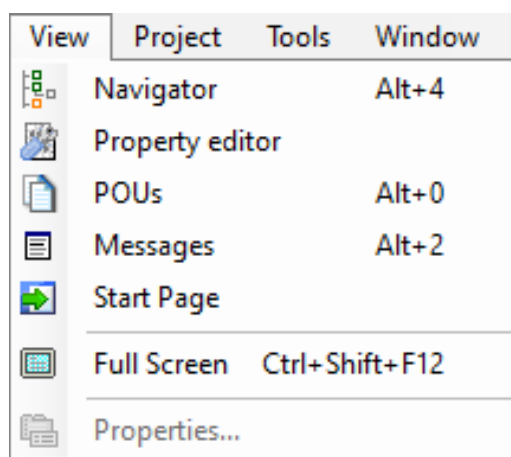

Fig. 50: Menu - View

Navigator

Used to show the navigator. The navigator is displayed as a window or tab.

Property Editor

Used to show the Property Editor. The property editor shows all properties for the selected parameter on the "Device parameters" tab.

POUs

Display of programme organisational units (e.g. the project settings). The POUs are displayed as a window or tab.

Messages

Window in which errors, warnings and messages are displayed.

Start page

Displays the start page in the main window.

Full screen

Switches COMBIVIS to full screen display or back to window mode. Alternatively, you can also use **CTRL + Shift + F12** to switch.

Properties

Shows the properties for the currently selected object in the main window.

11.1.4 Menu - Project

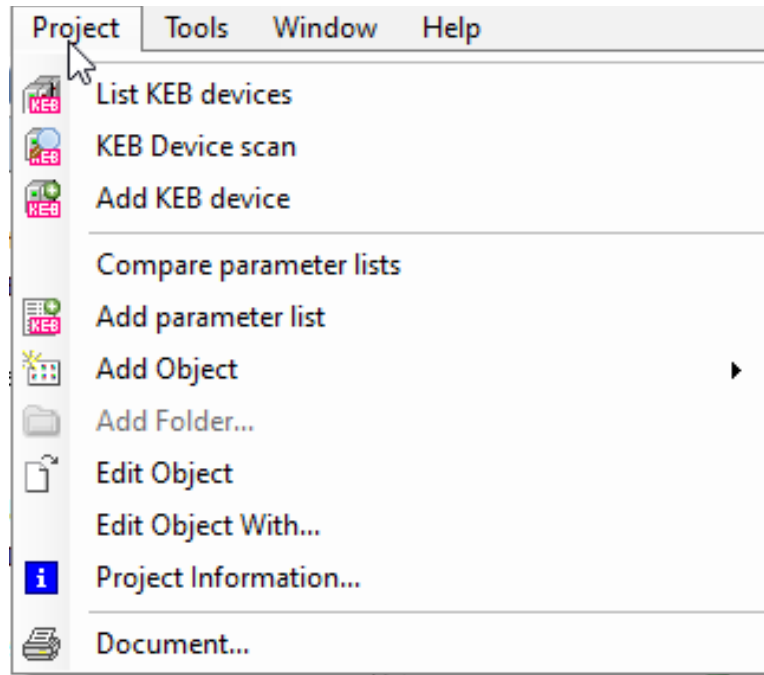

Fig. 51: Menu bar - Project

(⇒▶ [List KEB devices](#) [▶ 93])

(⇒▶ [KEB device scan](#) [▶ 81])

(⇒▶ [Add KEB device](#) [▶ 82])

Comparing parameter lists

(⇒▶ [Online comparison](#) [▶ 215])

(⇒▶ [Offline comparison](#) [▶ 216])

(⇒▶ [Comparison method](#) [▶ 216])

(⇒▶ [Add parameter list](#) [▶ 193])

(⇒▶ [Add object](#) [▶ 55])

Add folder

Opens a window for entering a folder name. Click OK to save the folder to the active object.

Edit Object

This entry opens the currently selected object for editing.

Edit Object With

If several editing options are available for an object, a selection is opened. Otherwise the same function as "Edit object".

Project Information**File**

Shows basic information such as name, storage location, attributes and more.

Summary

Allows you to enter additional information about the project such as company, author ...

Properties**Statistics**

Shows an overview of the objects and their number in the project.

Licensing

Enables the library to be licenced with a dongle.

11.1.5 Menu - Tools

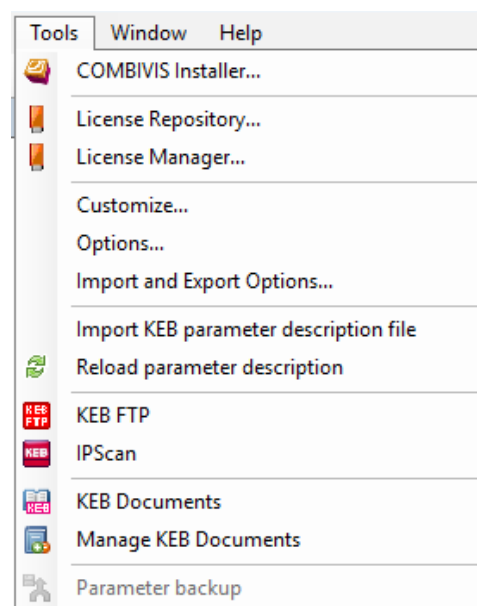

Fig. 52: Menu bar - Tools

COMBIVIS Installer

This menu item launches the (⇒ [COMBIVIS Installer \[▶ 35\]](#)), to manage add-on modules.

To manage complete installations, the installer is launched from the Windows Start menu.

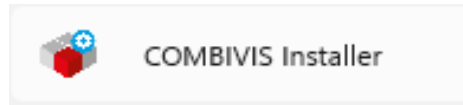

Fig. 53: COMBIVIS Installer

Licence repository

Display of all installed licences. Import option for tickets.

Licence manager

Used to install purchased licences.

Customise

The menu, toolbars, keyboard shortcuts and command icons can be customised/assigned here.

Options

Here you can made (⇒ [General settings](#) [▶ 121]) be carried out.

Import and Export Options

(See general settings)

Import KEB parameter description file

Manual updating of the (⇒ [parameter description file](#) [▶ 298]).

Reload parameter descriptions

After the import, the file must be reloaded or COMBIVIS must be restarted.

KEB FTP

Exchange of data via (⇒ [FTP connection](#) [▶ 308]).

IPScan

The (⇒ [IP scan](#) [▶ 320]) Tool is used to easily locate accessible devices in your own subnetwork.

KEB Documents

The COMBIVIS internal document database can be used to view all (⇒ [KEB Documents](#) [▶ 274]) can be viewed. The programming manuals of COMBIVERT F5, G6 and F6/S6/H6 are integrated in the basic configuration.

Manage KEB Documents

Here you can find more (⇒ [Documents](#) [▶ 271]) such as instructions, catalogues and E-plan data can be downloaded as data packages via the Internet.

Parameter backup

The (≡ ► [Parameter backup](#) ► 219]) allows you to save one or more parameter lists.

11.1.6 Menu - Window

The standard Windows functions are available here.

11.1.7 Menu - Help

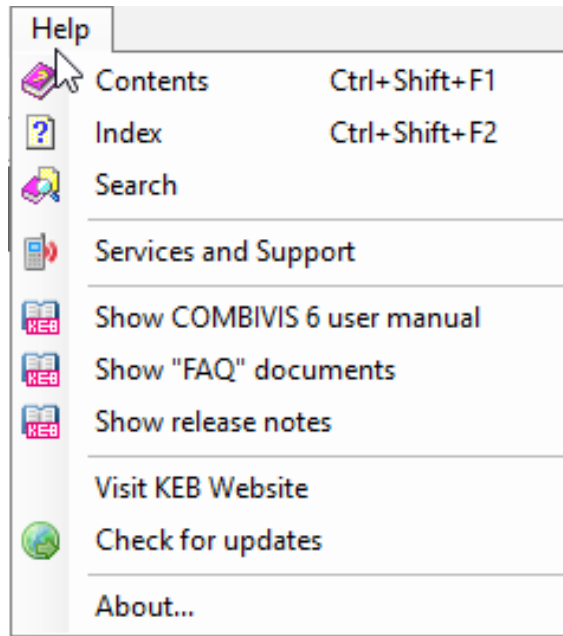

Fig. 54: Menu - Help

Content

Start the integrated COMBIVIS manual.

Index

Start the integrated index search.

Search

Start the integrated search.

Services and support

Click to open the KEB website "Services and Support". Here you will find addresses, telephone numbers and e-mail addresses for the various product groups. The "TeamViewer Quicksupport" software is also available for download.

COMBIVIS 6 Show operating instructions

Opens the COMBIVIS6 operating instructions with the integrated PDF viewer.

"FAQ" - Show documents

Opens the document database and filters it for FAQ documents.

Show release notes

Opens the pdf document with the release information for COMBIVIS 6 and COMBIVIS studio 6.

Visit KEB website

Opens the KEB homepage.

Check for updates

Manual search for updates to programs, drivers, parameter descriptions and documents. If the "Show only recommended updates" checkbox is unchecked, all available downloads are displayed.

Informations

Shows current information of the program version and registration.

11.2 Toolbar

The toolbar changes the available icons depending on the selected object.

Fig. 55: Toolbar

If you leave the mouse pointer over an icon, a tool text about the function is displayed.

Fig. 56: Toolbar - Tool text icon

11.3 Navigator

The navigator shows all devices, lists, offline wizards and other objects contained in the project.

The navigator normally appears on the left side of the window. If it is not visible there, it can be displayed with the menu bar "View" → "Navigator".

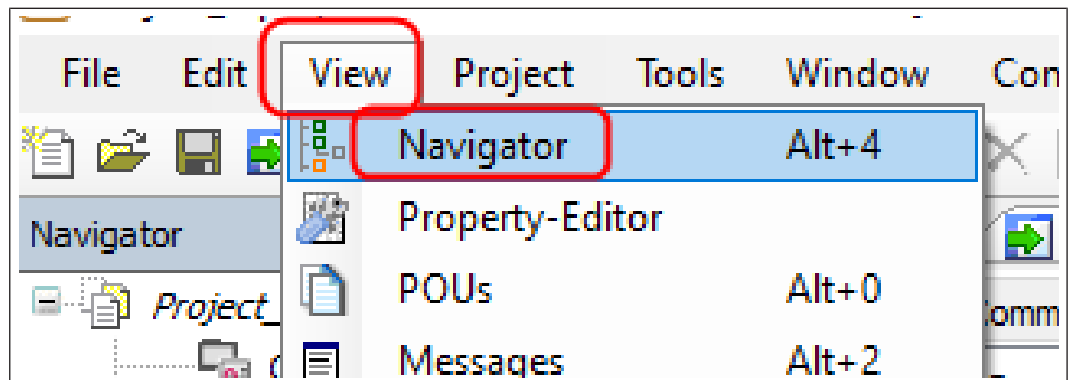

Fig. 57: Navigator

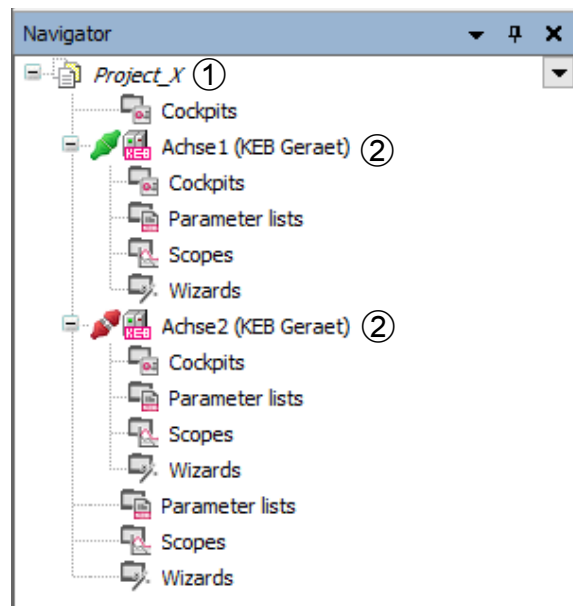

Fig. 58: Navigator - Predefined Folders

① Project name

② Device in the project

Predefined folders are attached to the project and to the device (parameter cockpits (⇒ [Parameter cockpit](#) [▶ 331]), Parameter lists (⇒ [Parameter lists](#) [▶ 193]), Scopes (⇒ [Scope](#) [▶ 226]), Wizards (⇒ [Start-up Assistant \(Wizards\)](#) [▶ 136])). If these are not required, they can be deleted.

Click on project name or device name → right mouse button → "Add object" to add folders, parameter lists, scopes, etc.

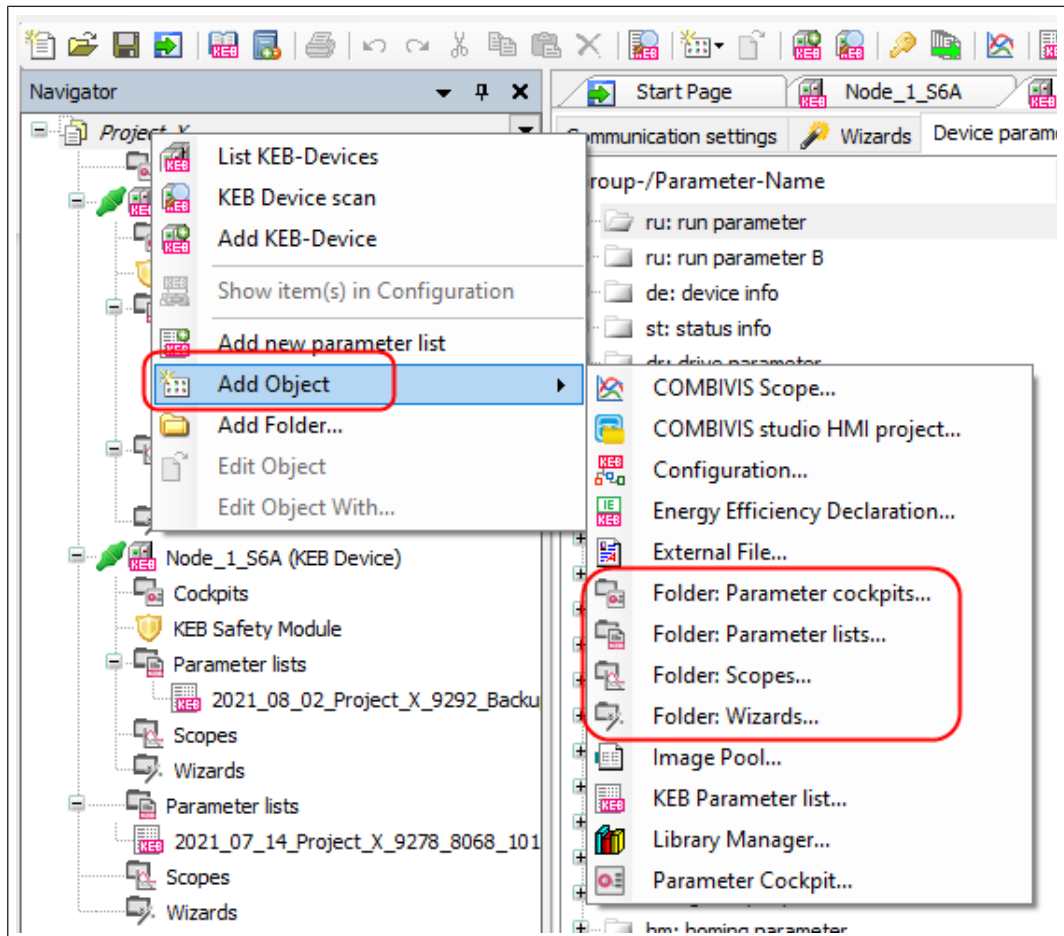

Fig. 59: Add_object

Objects attached to the project are valid for several devices, objects attached to the device are only valid for this device.

see also

- ▣ Parameter cockpit [▶ 331]
- ▣ Parameter lists [▶ 193]
- ▣ Scope [▶ 226]
- ▣ Start-up Assistant (Wizards) [▶ 136]

11.3.1 Display of the communication status:

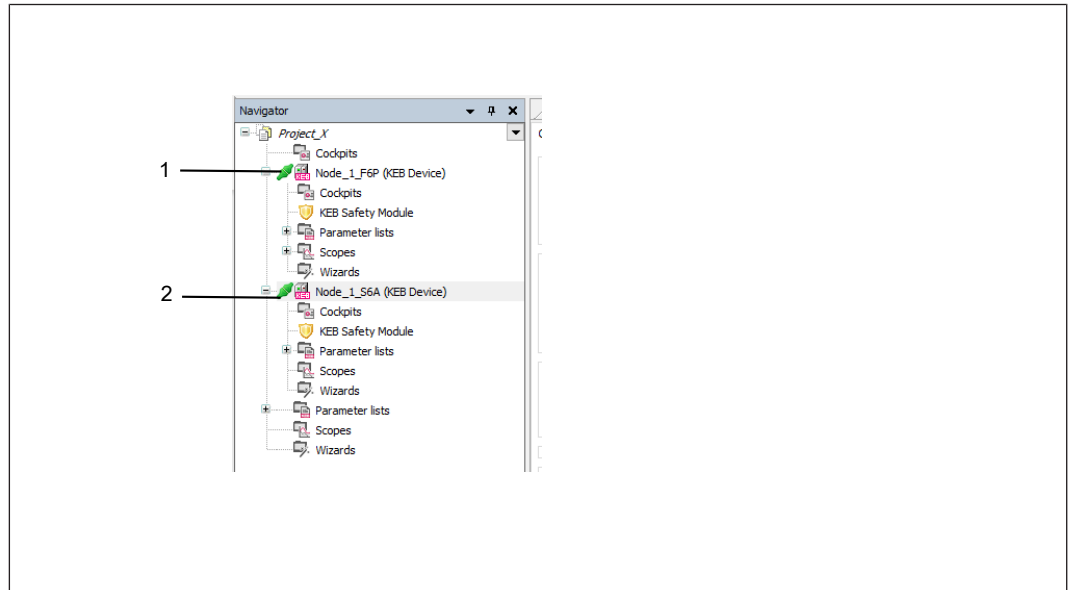

Fig. 60: Device active/inactive

1 Device switched activ. Connection is active.

2 Device switched to inactive mode. No monitoring of communications.

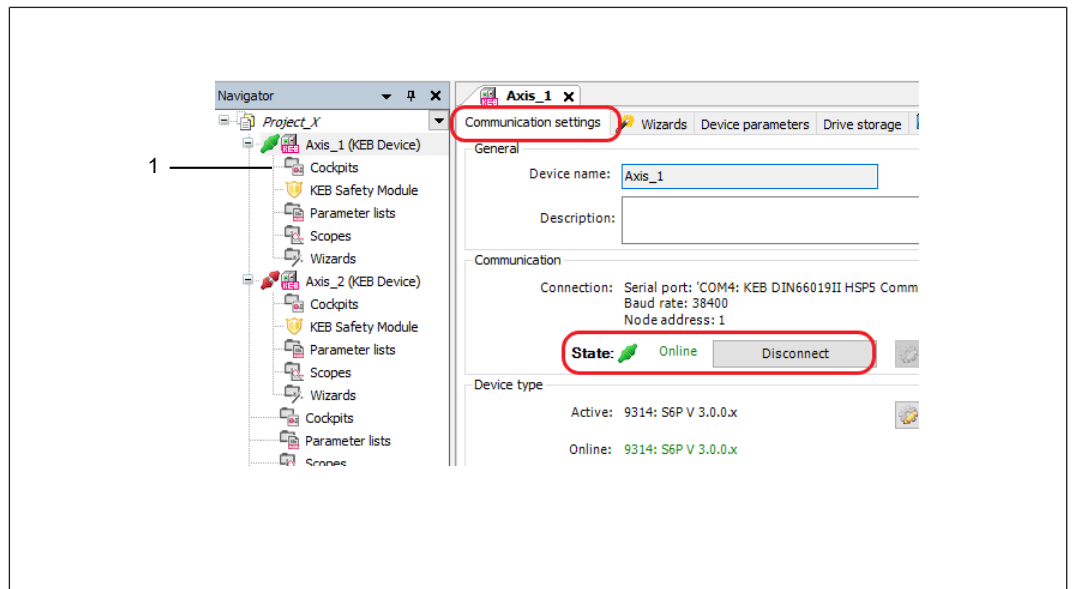

Fig. 61: Device active no connection

1 The device is switched on, but there is no connection.

Alternatively, the communication status can also be changed via the context menu: right mouse button → "Online" / "Offline"

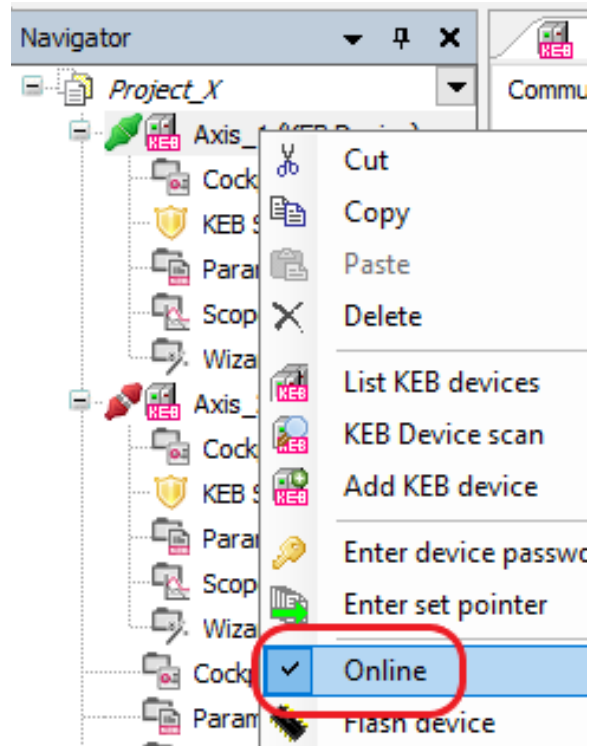

Fig. 62: Navigator_communication_status_online_offline

11.3.2 Rename elements

The names of the elements in the Navigator can be changed in two ways.
Please note! Device designations must not begin with a number.

Click twice slowly on a single element with the left mouse button. Then the new name can be entered.

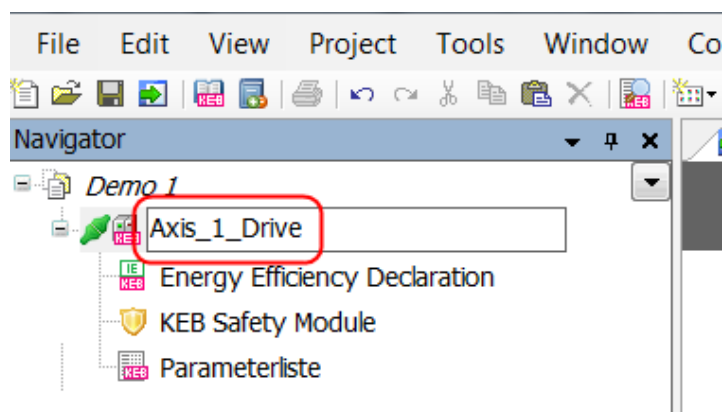

Fig. 63: Change element name

Right-click on an element to access the function via the menu item **Properties**:

Fig. 64: Properties menu item

A dialogue window then opens. The default designation can be overwritten here.

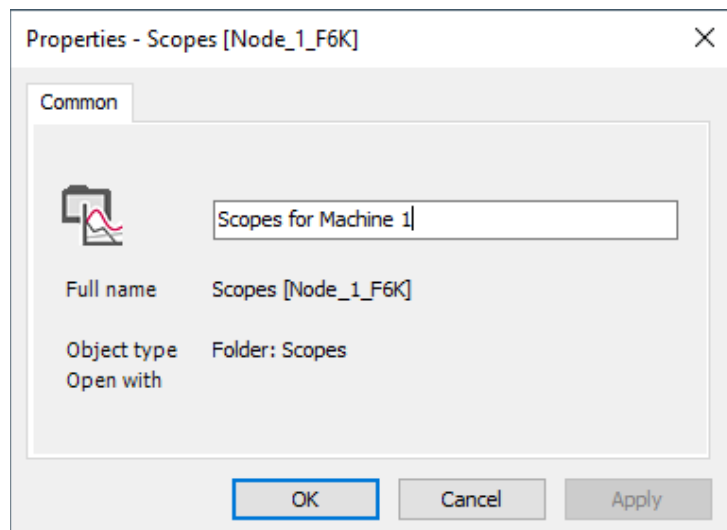

Fig. 65: Rename elements

11.3.3 Add configuration

The KEB Configurator is a tool for easy modelling of a KEB drive system. While assembling these models you are supported by an intuitive Graphical User Interface (GUI) and different component selection wizards.

The systems assembled with the configurator can be used for various purposes. On the one hand, a configuration is used to document a planned or created drive system from KEB components. Furthermore, the information from the configuration can be used to generate COMBIVIS (or COMBIVIS studio) projects and part lists, e.g., for requesting a quotation.

The configurator also provides easy access to the technical data of KEB devices and their documentation.

Note:

In the configurator, the standard portfolio of KEB is included. For special options, please contact directly to the KEB sales.

Right-click on the project name, then left-click on "Add object" > "Configuration" to start a new configuration.

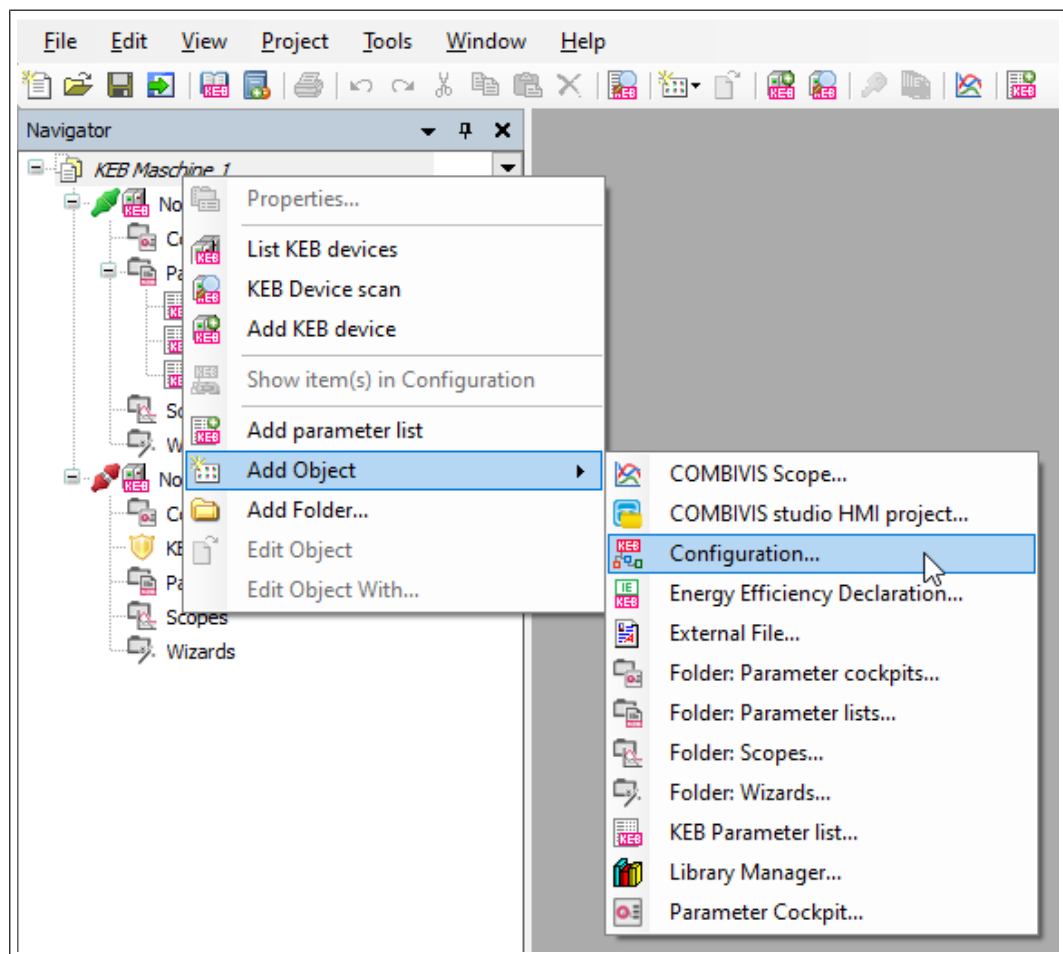

Fig. 66: Add configuration

11.3.3.1 Work with Configurator

The Configurator consists of 3 main parts:

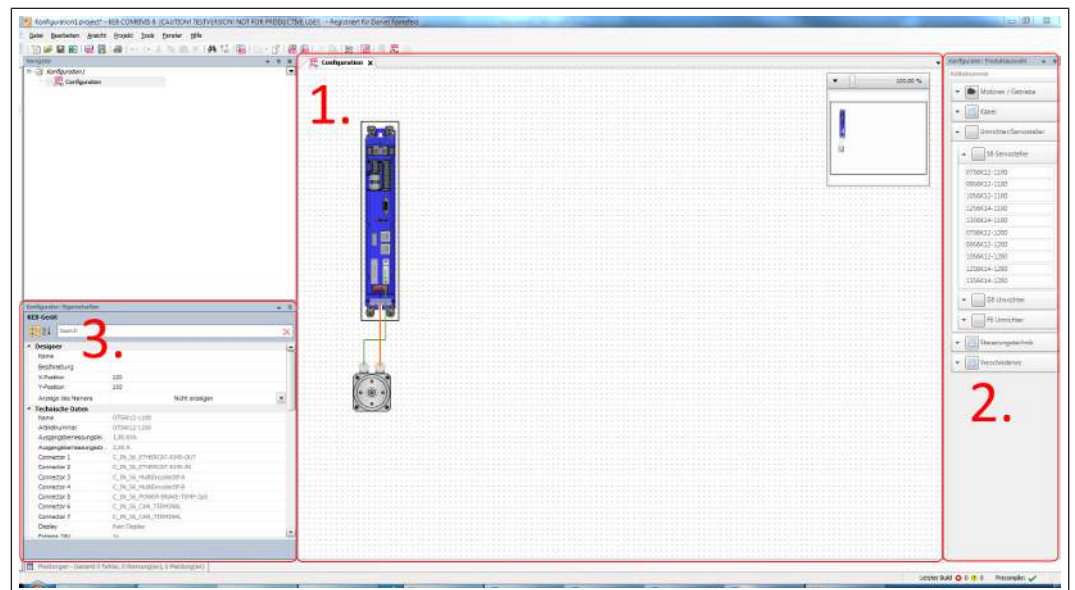

Fig. 67: Work with Configurator

1. Workspace

Here all selected devices are shown, placed, and connected.

2. Product selection window

The elements are shown that can be used in the Configurator.

3. Properties window

The properties of the elements selected in the workspace are shown.

11.3.3.1.1 Workspace

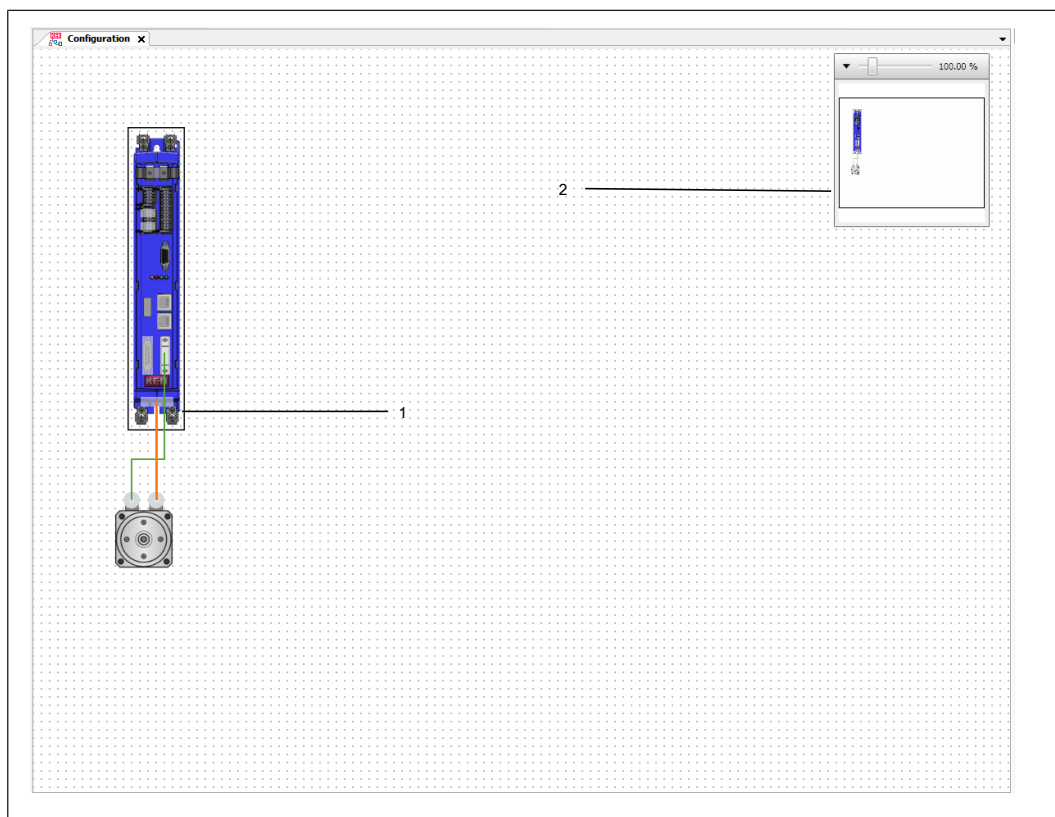

Fig. 68: Work with Configurator

1 Placed and connected elements /
system components

2 Miniature view with zooming option

11.3.3.1.2 Connections

Connections / cables can be inserted from the product selection or by drawing a new connection from an interface with the mouse:

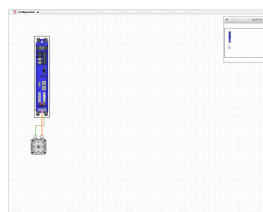

1 —

Fig. 69: Configurator connections

1 Possible interfaces for a connection are highlighted.

A fitting connection is automatically inserted. If multiple connections are possible, one must be selected from the dialog that will appear automatically in this case.

11.3.3.1.3 Document access

Using the context menu "Show Documents", it is possible to access all documents associated with that element:

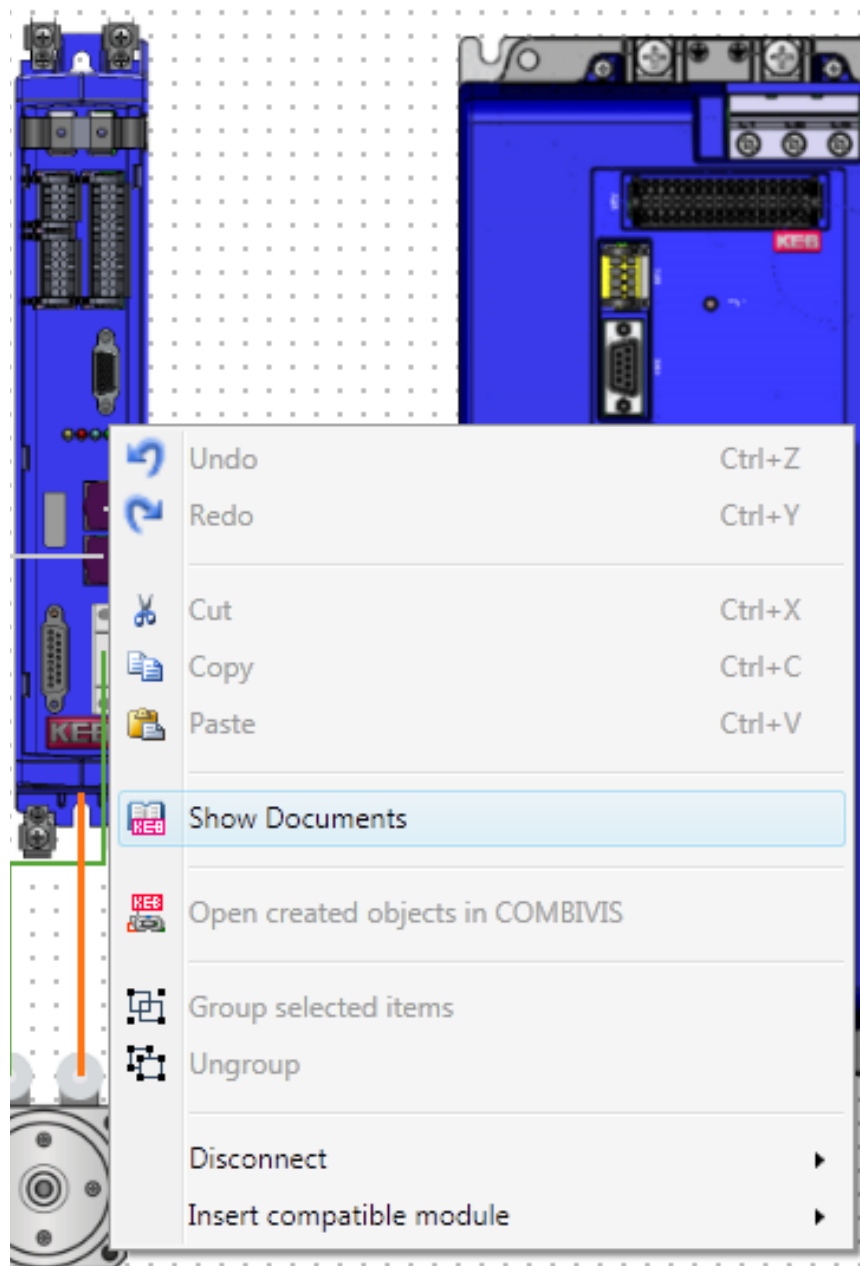

Fig. 70: Configurator Document access

11.3.3.1.4 Product selection window

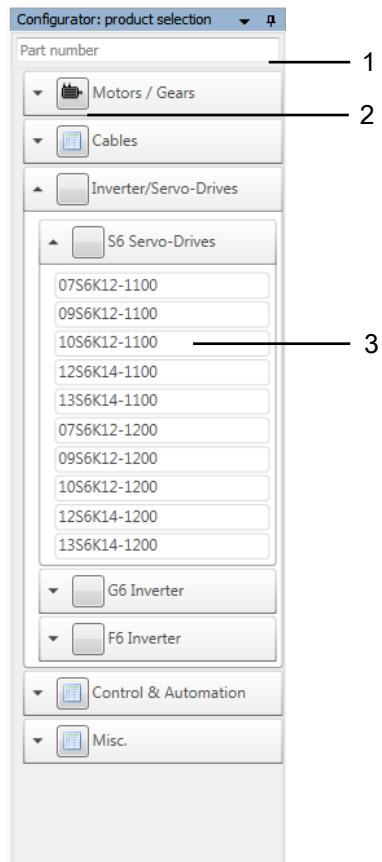

Fig. 71: Configurator product selection window

1 Part number filter	2 Start selection wizard
3 Select elements via double click or drag & drop	

Example of a product selection wizard:

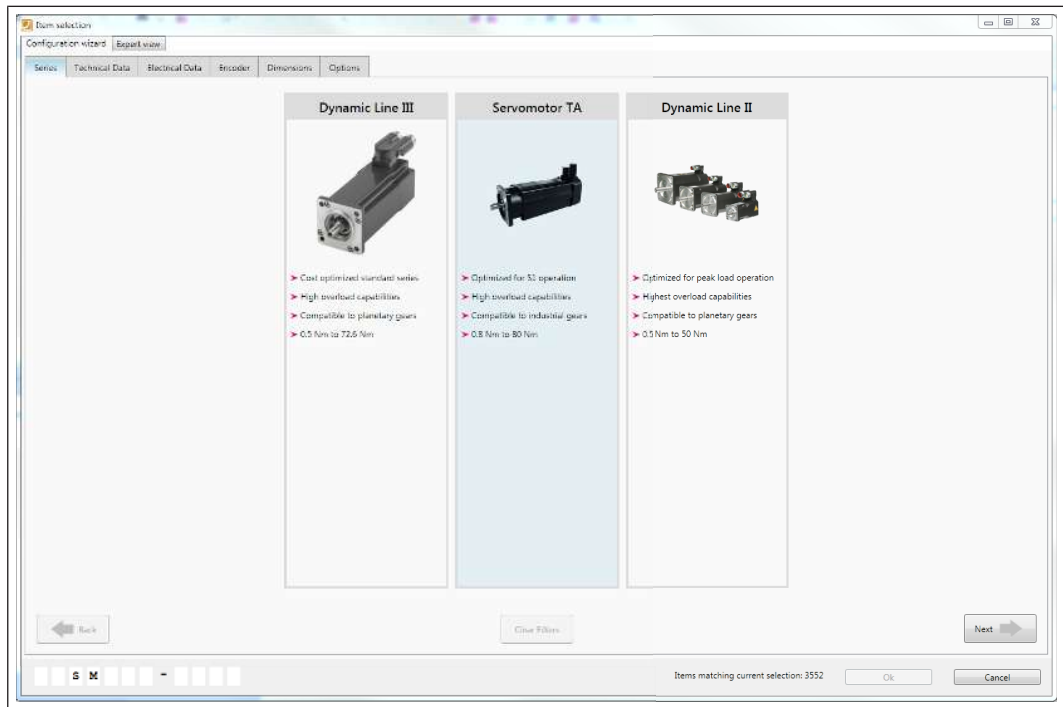

Fig. 72: Configurator product selection

If no wizard is available, the elements will be shown in a table. This view is also available from a wizard using the “Expert view” tab.

11.3.3.1.5 Properties window

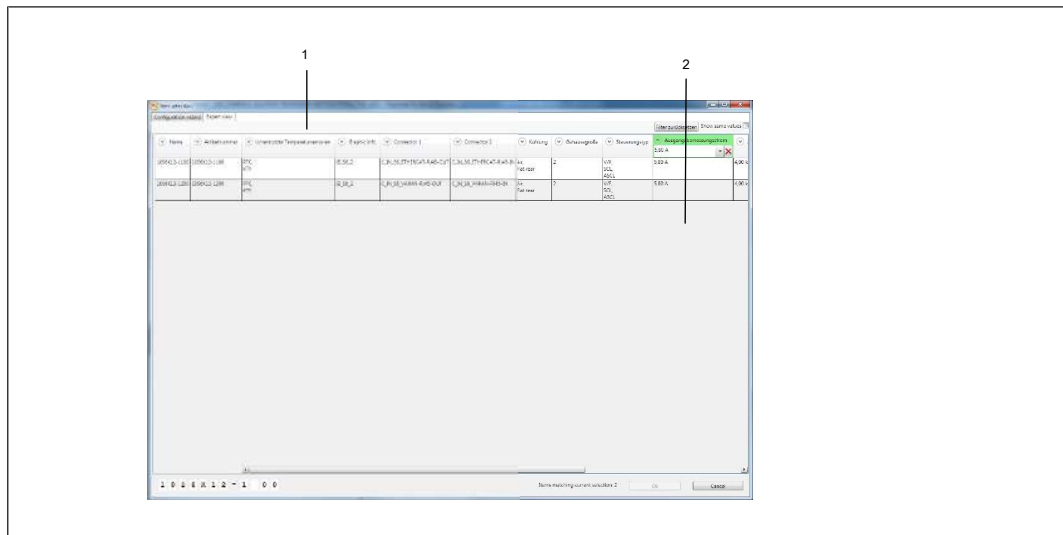

Fig. 73: Configurator properties window

- 1 Expert view
- 2 For each column, a filter can be set. Green = Filter active

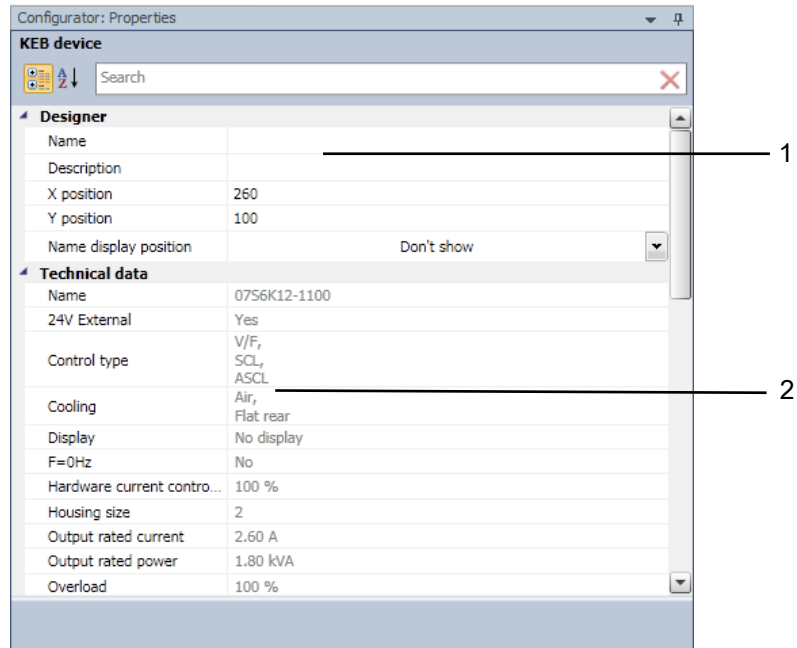

Fig. 74: Configurator properties window input

1 Name of the selected device: Device name / position of the name field

2 Technical data of the selected device

11.3.3.2 Generate COMBIVIS project

From a configuration the contents of a COMBIVIS project can be generated. This is done via the menu:

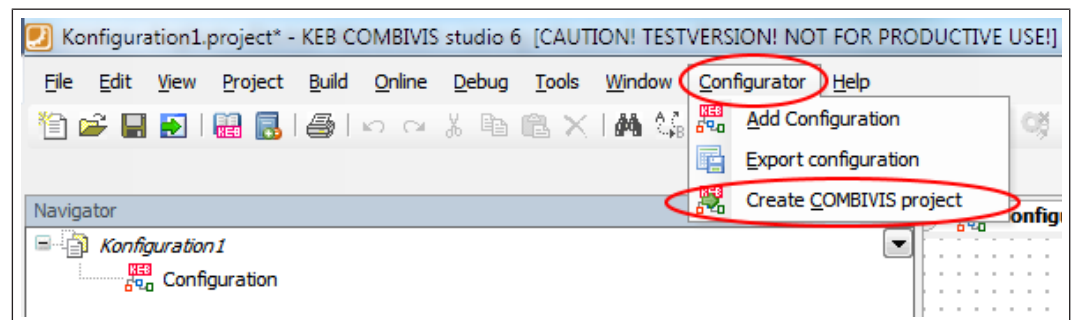

Fig. 75: Configurator Create COMBIVIS project

Or via tool bar:

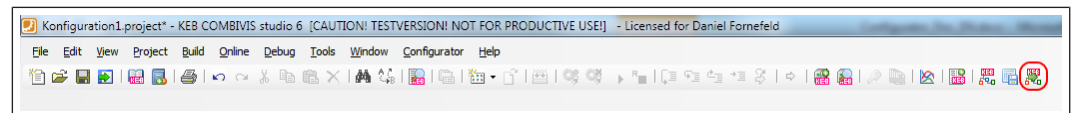

Fig. 76: Configuration Icon export configuration

This menu command opens a preview dialog where additional adjustments can be made:

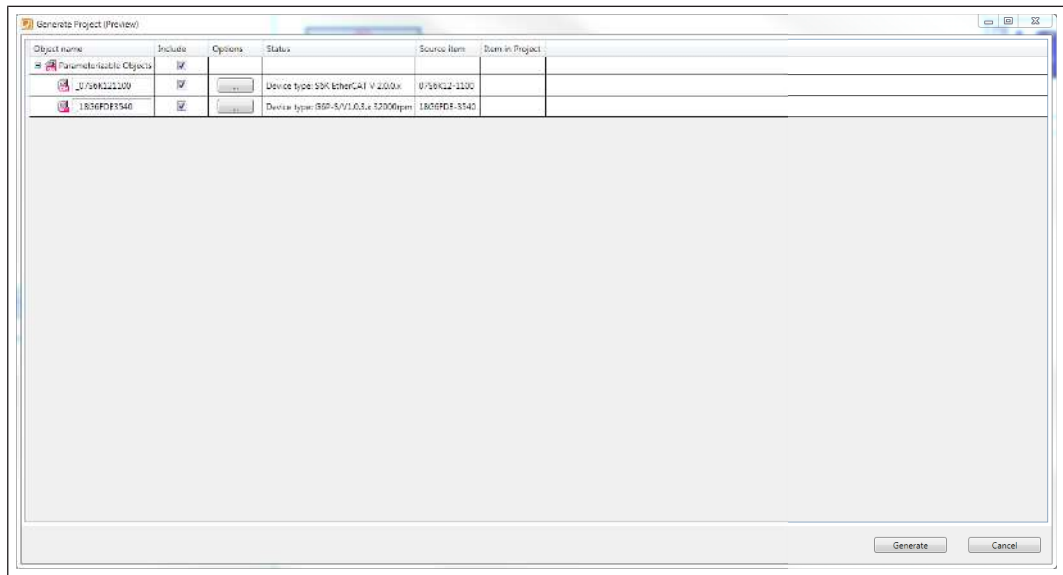

Fig. 77: Configurator generate project

In COMBIVIS studio 6 in addition to the parameter based devices also PLC devices with complete EtherCAT or CAN-Bus topologies can be generated:

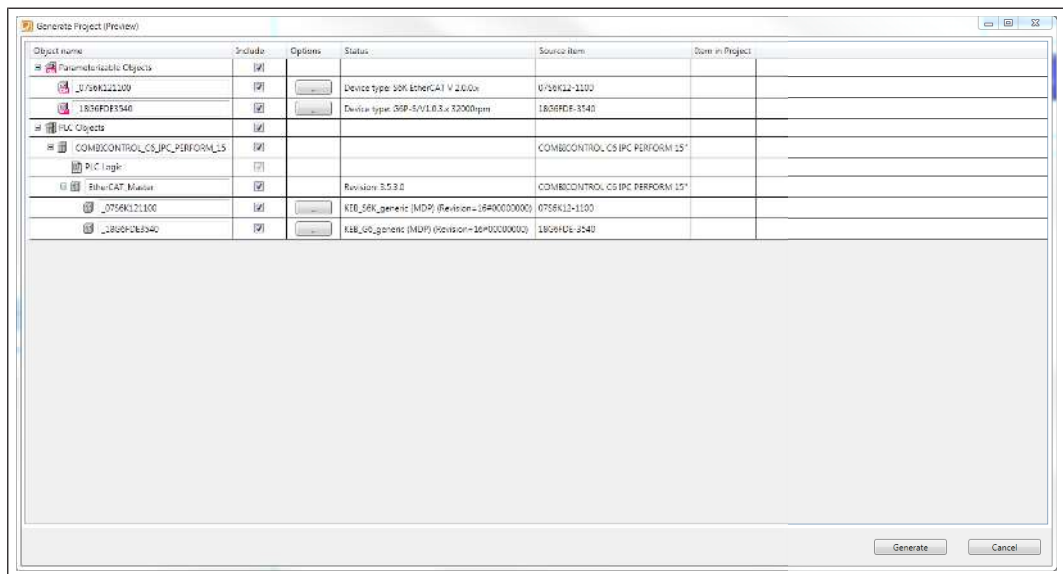

Fig. 78: Configurator Generate Project Preview

Depending on the size of the project to generate this might take a moment.

After the generation, the relation between the elements in the configuration and the created objects persists, which enables additional functionalities:

Open created objects:

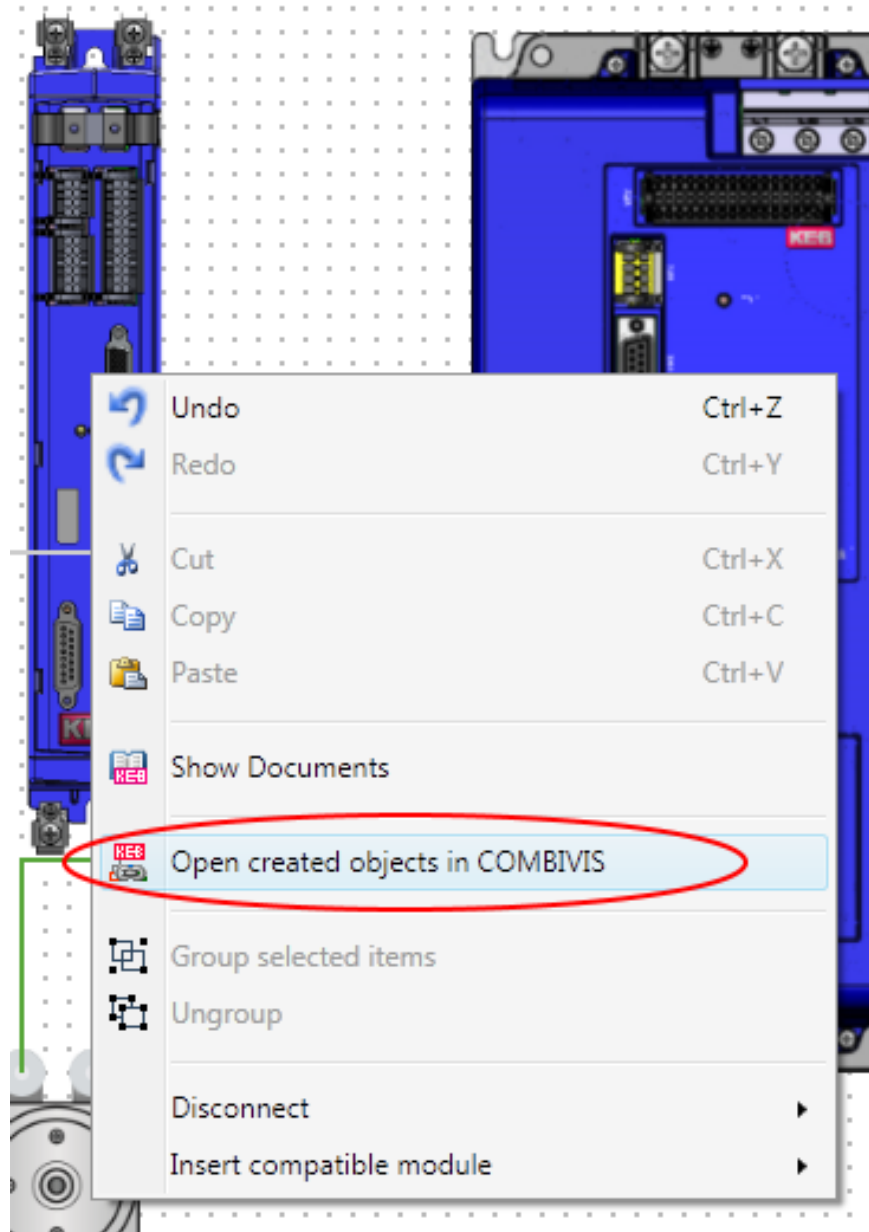

Fig. 79: Configuration open created objects in COMBIVIS

Using the context menu all generated objects can be opened. Open in Configuration:

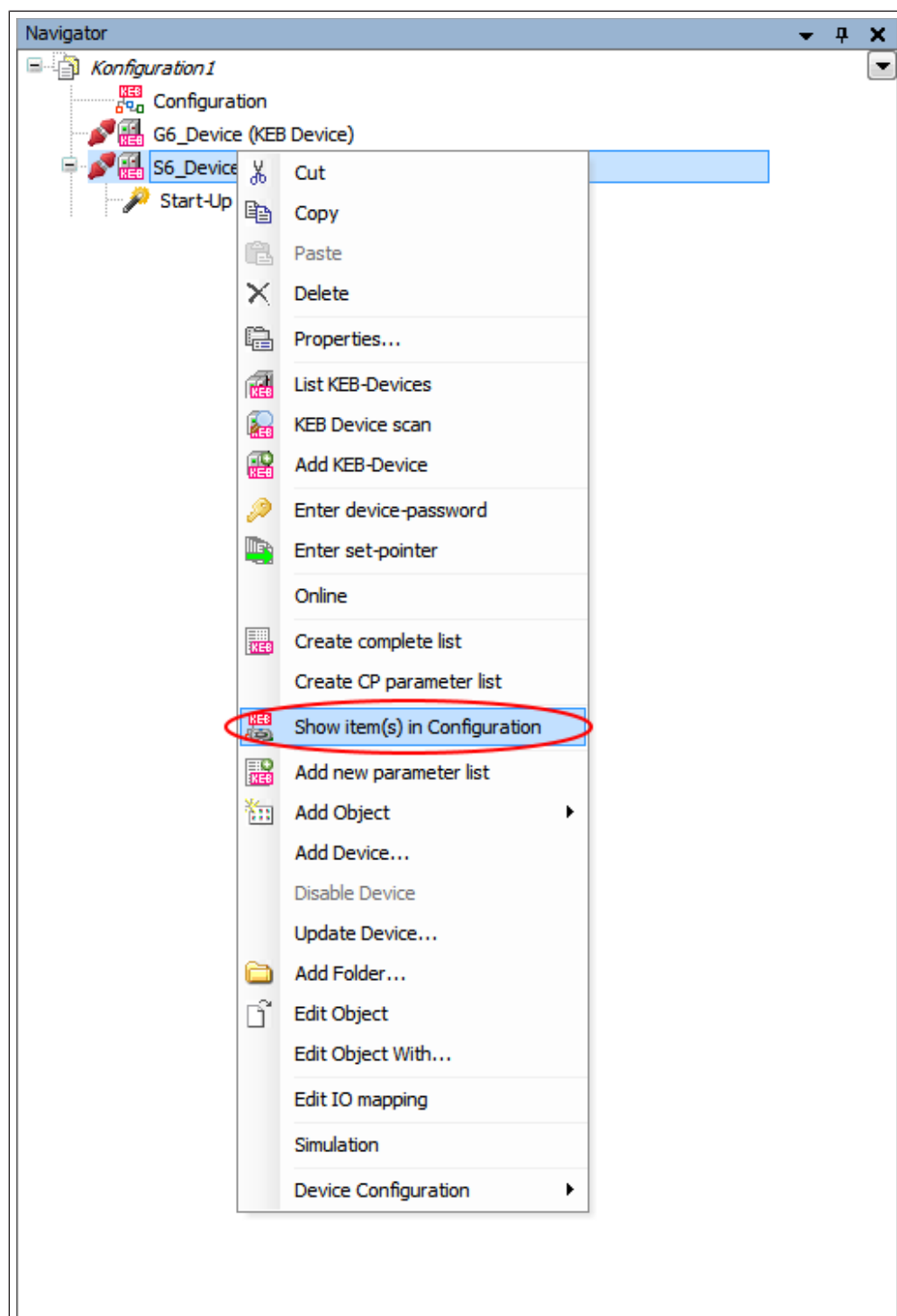

Fig. 80: Configurator Show items in configuration

From the navigator the corresponding elements can be highlighted in the Configurator.

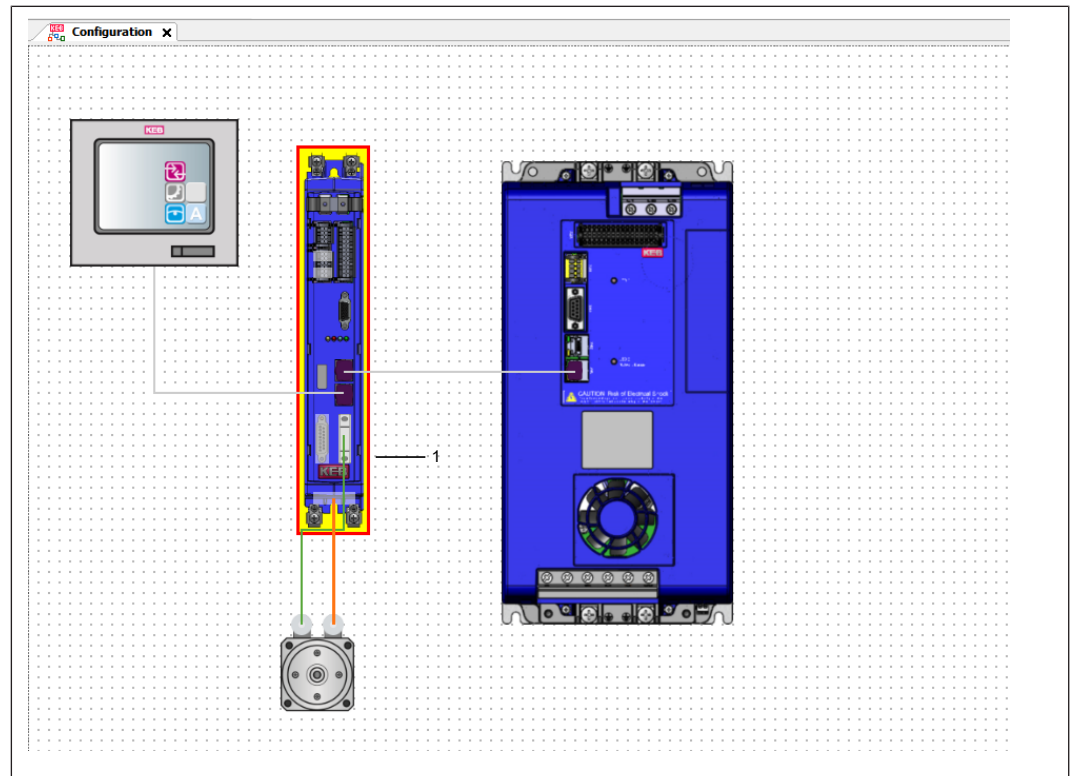

Fig. 81: Configurator Highlighted elements

1 Highlighted elements blink for some seconds.

11.3.3.3 Part list

The part list is available using the menu:

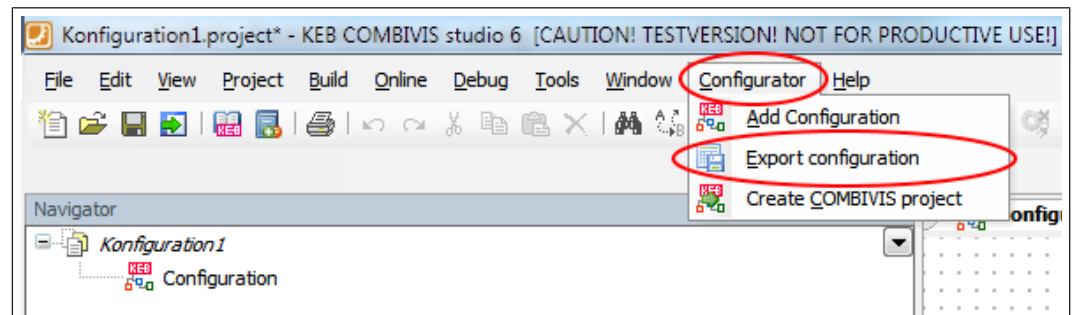

Fig. 82: Export configuration

Or via tool bar:

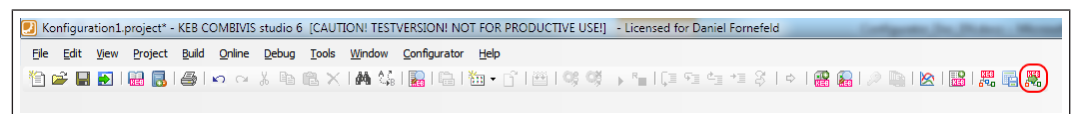

Fig. 83: Configurator Export Icon configuration

The part list contains all elements from the configuration. There are options to customize the view. Different export formats are available as well as a print option.

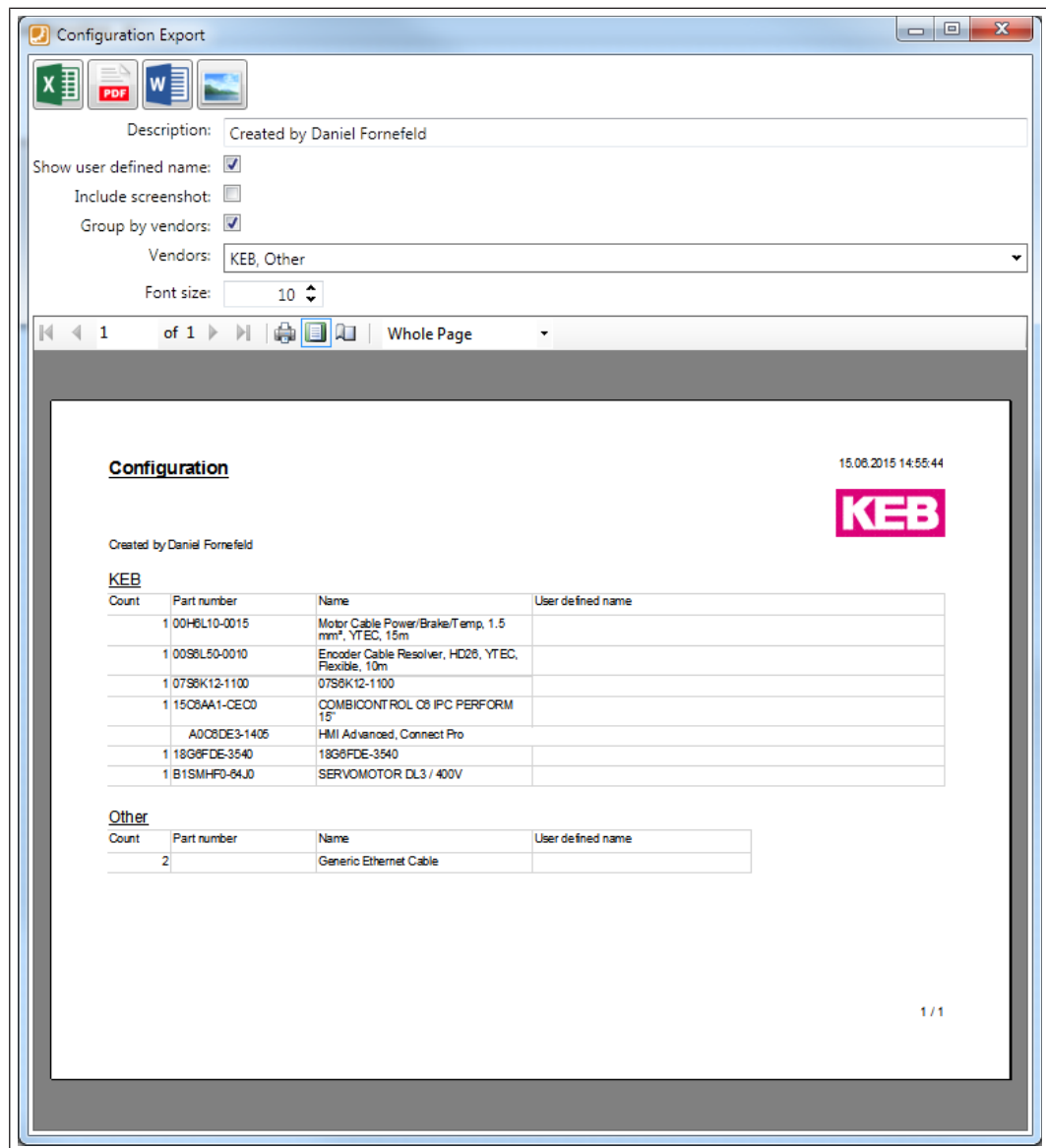

Fig. 84: Configuration Export

11.3.3.4 Assign documents

In the "Documents" tab of the editor for KEB devices all relevant documents for that device can be listed and viewed with one click. This list contains for instance all documents for the device and the connected motor.

(⇒ [Use document database \[▶ 274\]](#))

11.4 Start page

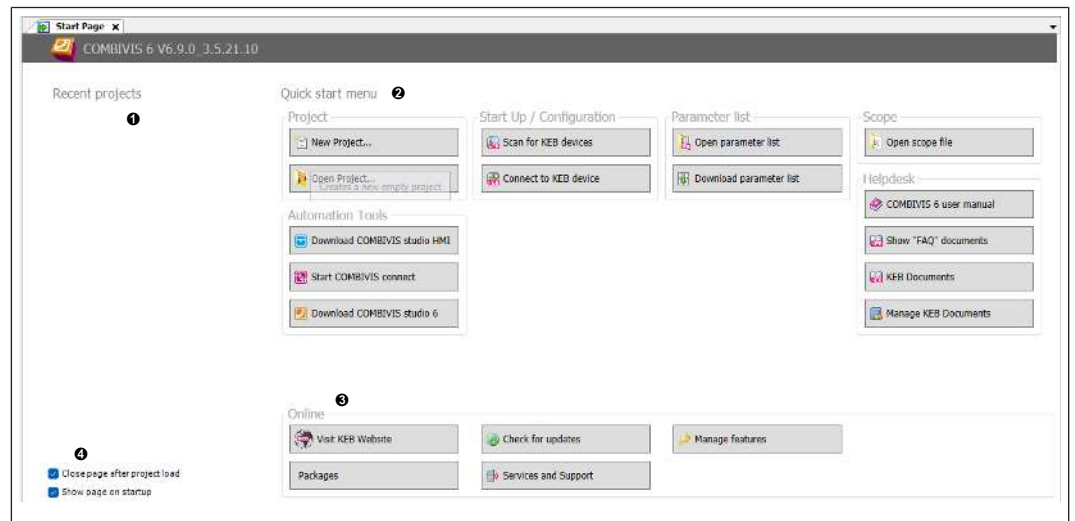

Fig. 85: Start page

1 Last used projects

2 Quick start menu

3 Online

4 Options

11.5 Software Updates

Available updates are indicated in the tool during operation by a **flashing flag** in the top right-hand corner: The figure indicates the number of available updates.

Fig. 86: Update available

12 Startup

Working with a device in COMBIVIS 6 always requires the creation of a new project or the opening of an existing project.

Communication with the device can be established via:

- Creating a new project and project wizard (⇒ [Start with the project assistant](#) [▶ 75])
- (⇒ [Direct device search](#) [▶ 81])
- Manual setting of communication values with known hardware (⇒ [Direct connection to the device \(add device\)](#) [▶ 82])

For the last two points, a temporary project is always created in the background first. This can then be saved via "File" → "Save project as...".

If only an existing parameter list is to be loaded into a KEB COMBIVERT, the function "(⇒ [Download of a parameter list](#) [▶ 86])" can be used on the start page.

COMBIVIS 6 always starts with the home page in the default setting.

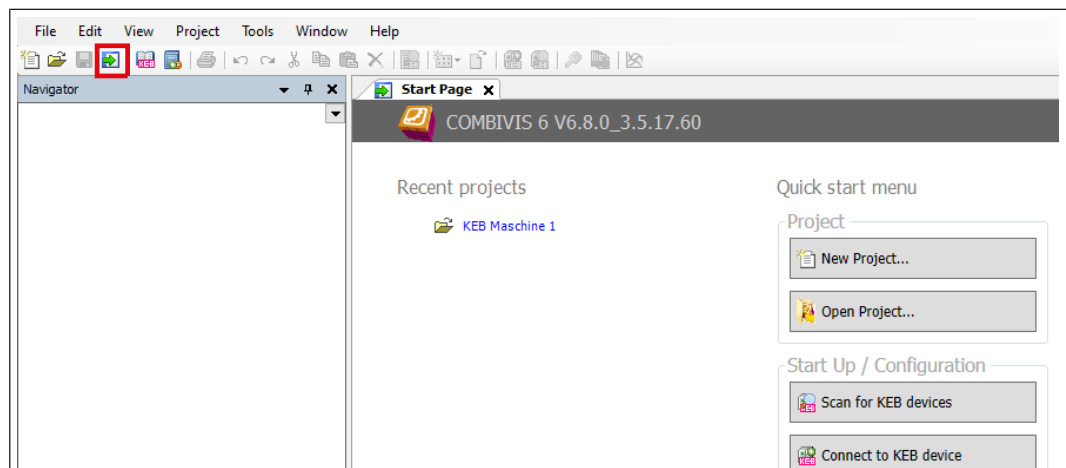

Fig. 87: Show start page

The home page can be reactivated at any time with this icon

When the mouse pointer is positioned on a button, a description of the function is displayed.

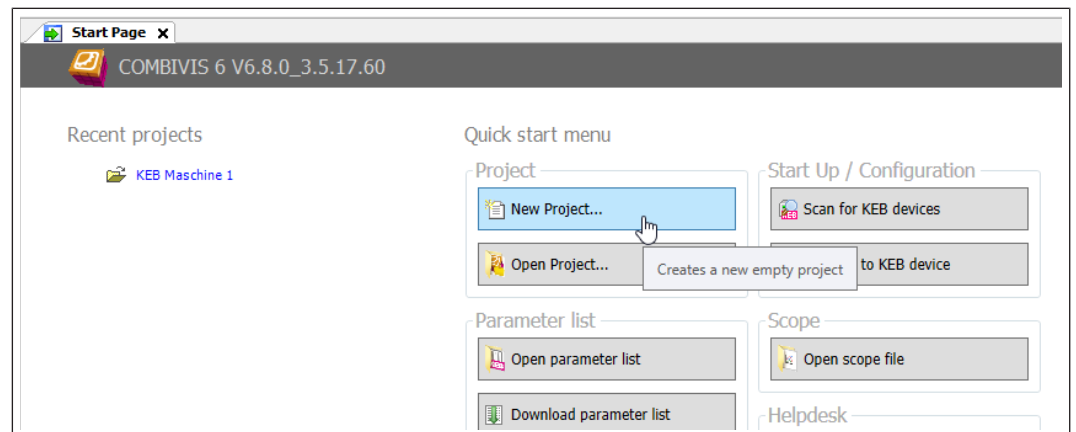

Fig. 88: Start page Mouse pointer

Fig. 89: Used projects list

❶ The vertical pin permanently attaches project names to the list.

❷ The "cross" deletes the selected project name from the list.

see also

📄 Startup [▶ 74]

12.1 Start with project assistant

12.1.1 Start with the project assistant

The automated "Project Wizard" opens a new project, performs a predefined search for connected devices and integrates the found devices into the project.

After clicking on "New project", the "Project wizard" window is opened. Alternatively, one of the last projects can also be opened.

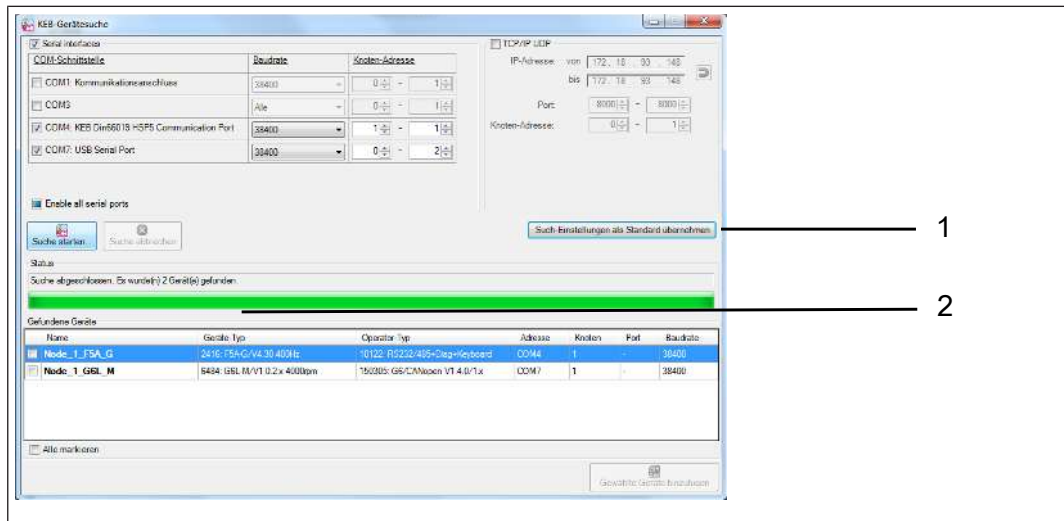

Fig. 90: New_Project

1 Open any project

2 Open one of the last saved projects

- "Empty project" opens an empty project. The device search / integration must then be started manually.
- "KEB Device Search" opens the device search window

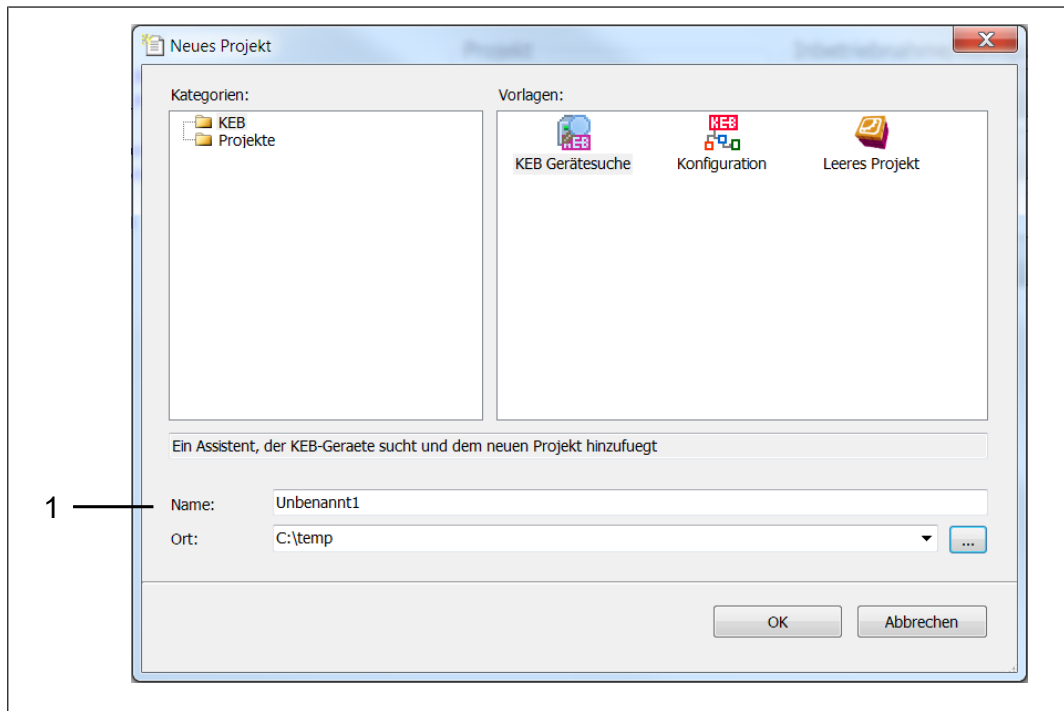

Fig. 91: Project name

1 Enter project name and location

The device search depends on the pre-configuration and runs automatically. Device search window:

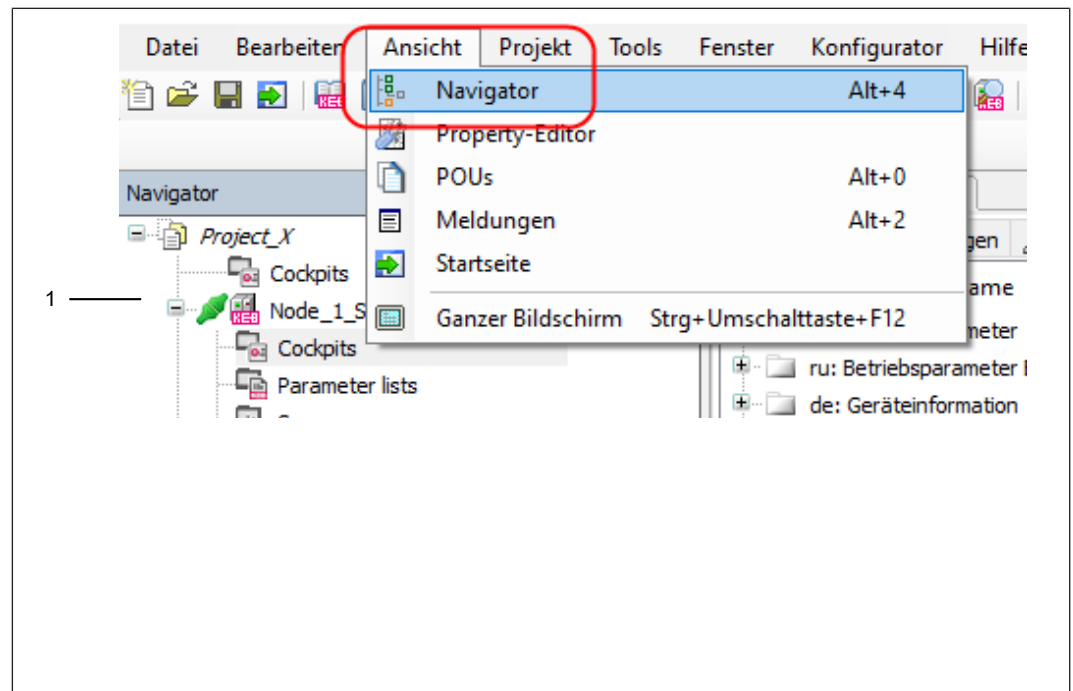

Fig. 92: Device search

- 1 The search can be started, stopped, the settings can be changed and re-started.

The explanation of the window function can be found at (⇒ [Manual device search](#) [▶ 78]).

If devices were found, continue with (⇒ [Device editor](#) [▶ 92]).

If one or more device(s) were not found, adjust the search settings, continue with (⇒ [Manual device search](#) [▶ 78]).

12.1.2 Start with an empty project

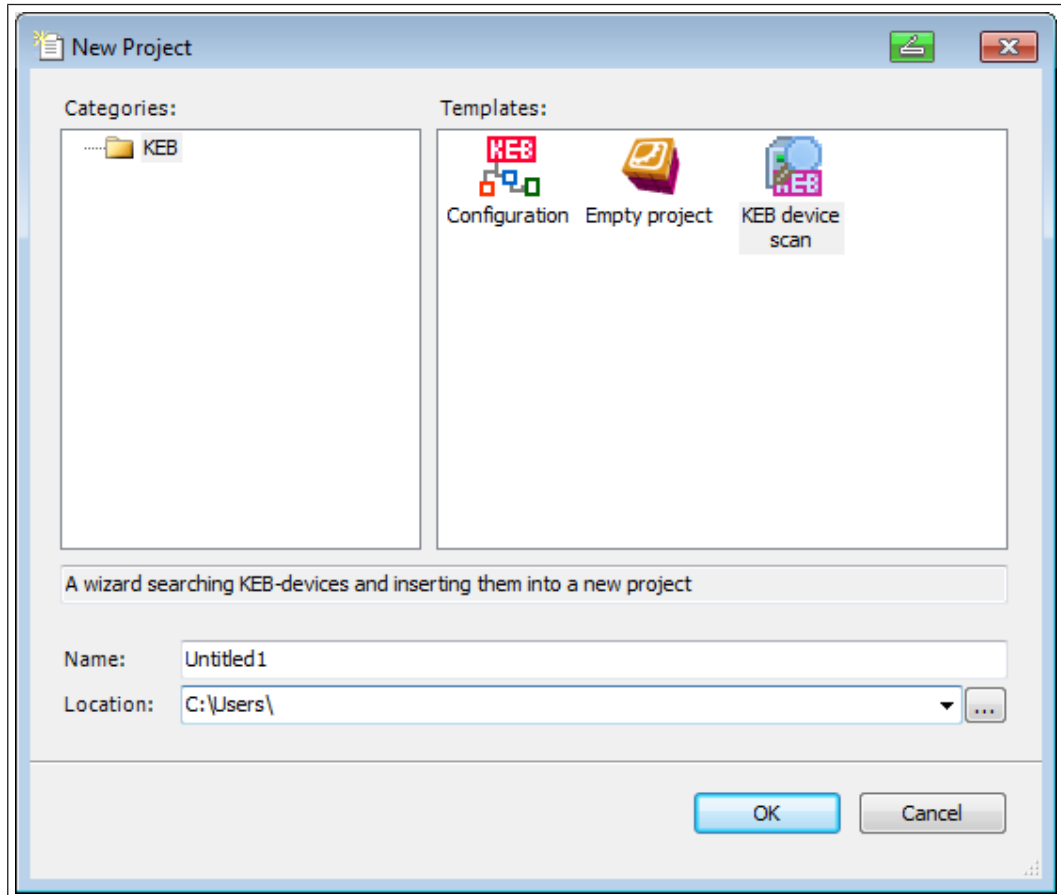

Fig. 93: Working with an empty project

With an empty project, a specific device search can be carried out with connected devices, and a manual device integration can be carried out without connected devices.

12.1.3 Manual device search

Open an empty project and (or from an existing project:) execute menu bar "Project" → "KEB device search".

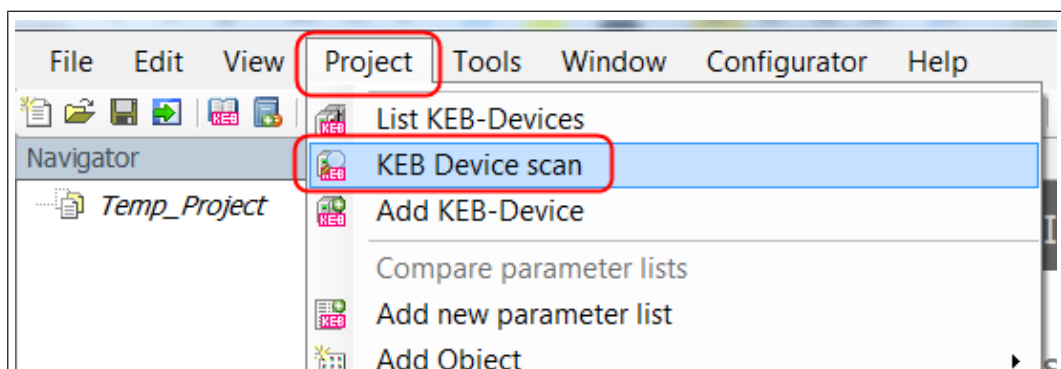

Fig. 94: Manual device search

or click on the icon for "manual device search":

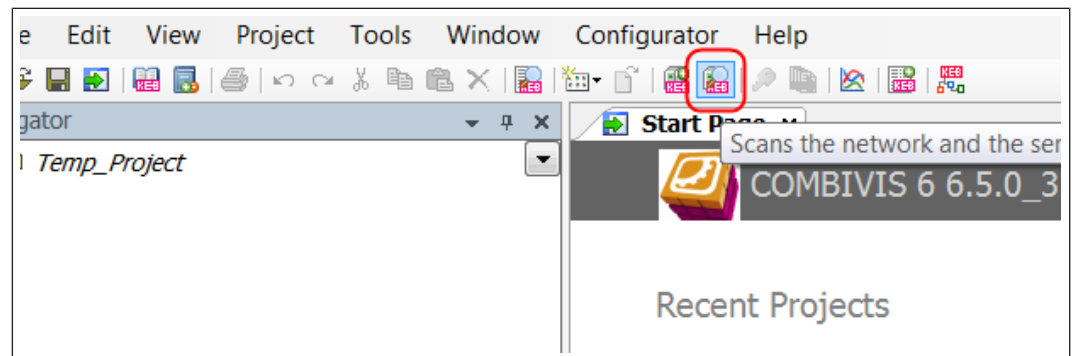

Fig. 95: Icon manual device search

The search process can be influenced in the device search window.

In deviation from the initial setting, other COM interfaces, addresses, baud rates or IP addresses can be temporarily searched.

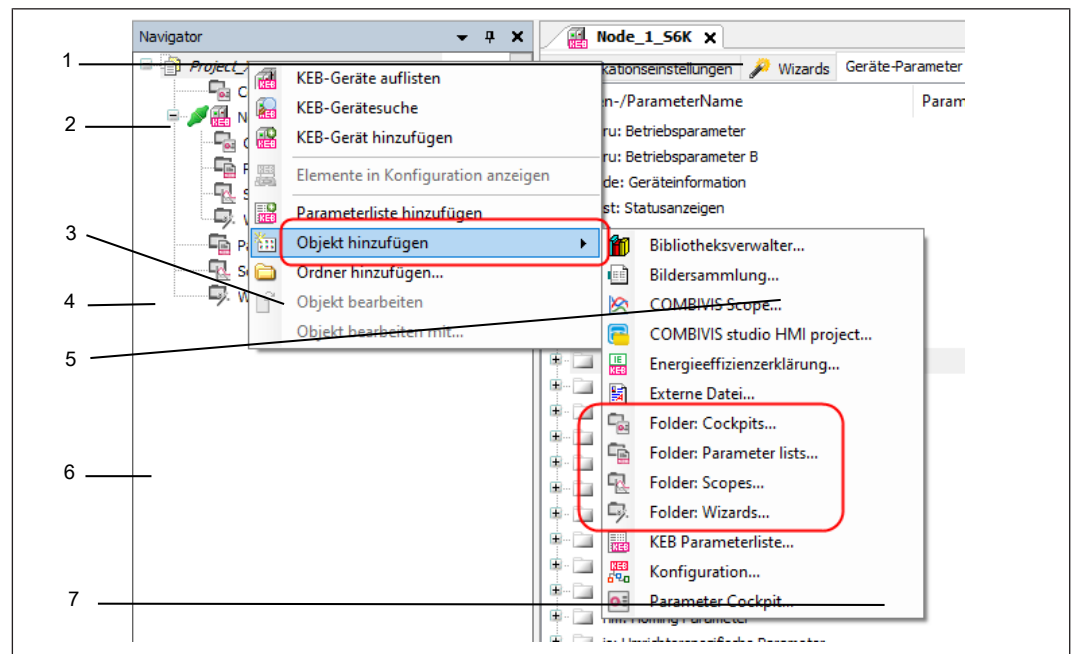

Fig. 96: Device_search_UDP_IP

1	Search area UDP/IP	2	Search area COM interfaces
3	Stop search	4	Start search
5	Adopt selected setting for future searches	6	Select devices to be added
7	Add found devices to the current project		

By searching via USB serial converter on COMBIVERT F5/B6 (HSP5 protocol), please note the information (⇒ [under KEB USB serial converter. \[▶ 16\]](#))

If the communication data is known, a device can also be set directly without search (⇒ [Direct device search \[▶ 81\]](#)).

12.1.4 Start offline (without connected device)

A fictitious device can be added manually in the project. This can then be used, for example, to create a parameter list offline.

→ Open empty project → Click with left mouse button on toolbar: "Add parameterisable KEB device"

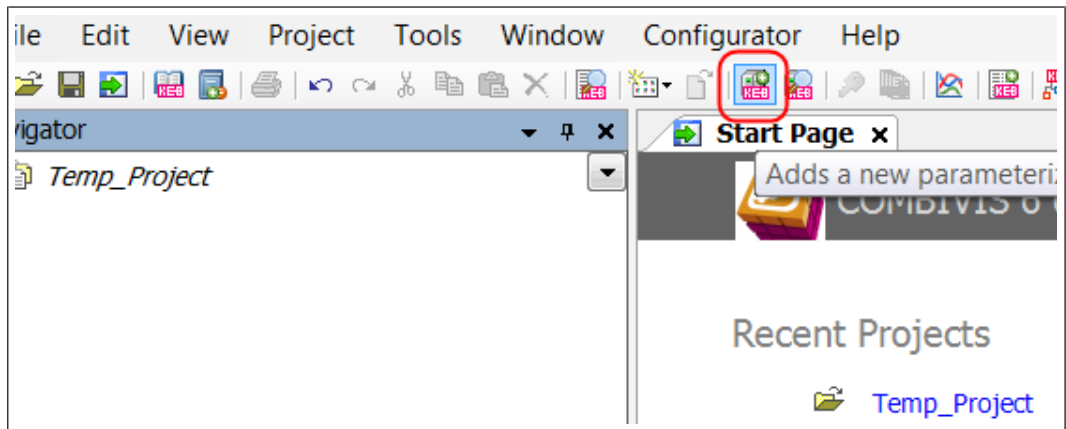

Fig. 97: Add Icon parameterisable KEB device

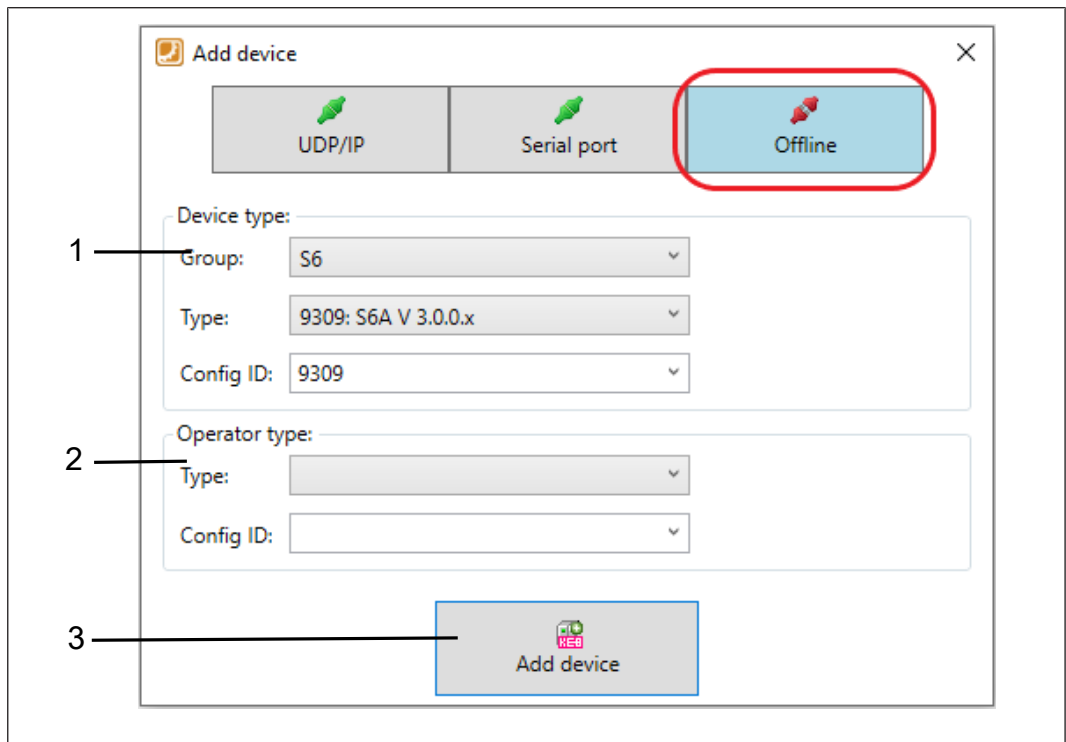

Fig. 98: Add_device

- | | |
|--|--|
| 1 Select device group / type or configuration number | 2 If necessary, select operator or control type (G6) |
| 3 Enter: "Add device" | |

For help in selecting the correct device group for F5 and G6, there is an overview available in the FAQ documents: Menu "Help" → "Display FAQ documents" → "COMBIVIS 6" → "CV6 FAQ0005 F5 G6 Short names operating modes".

Enter or accept the name of the device to be inserted.

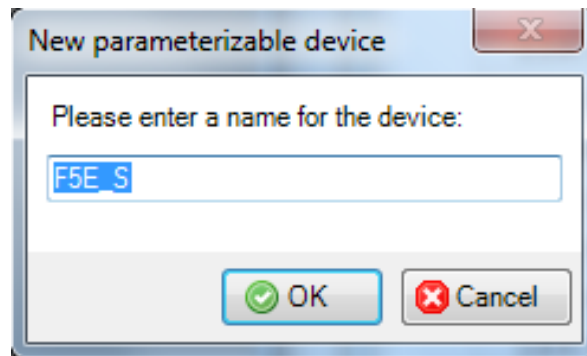

Fig. 99: New parameterisable device

The device name must not begin with a digit, COMBIVIS then places an underscore at the beginning of the word.

Offline device is added and the device editor window opens. (⇒ [Direct device search](#) [▶ 81]).

12.2 Direct device search

With the selection field "Search for devices" on the home page, a temporary project is created and the device search window is opened. The search must be started manually after setting the hardware configuration.

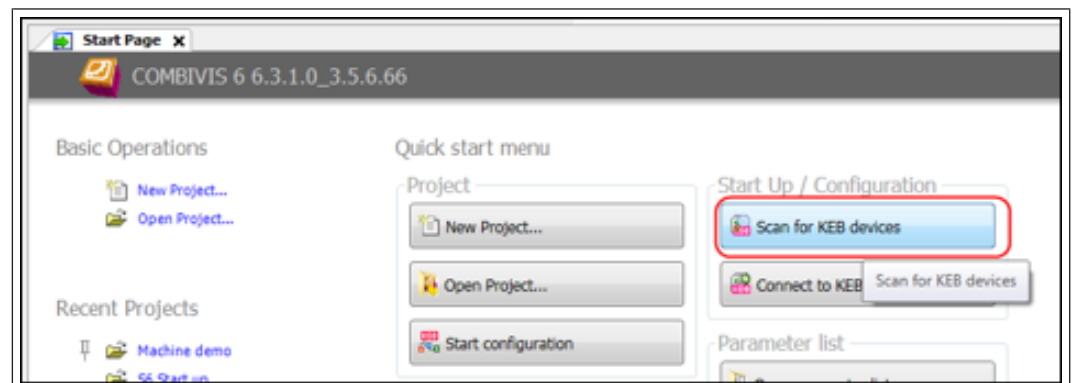

Fig. 100: Icon direct device search

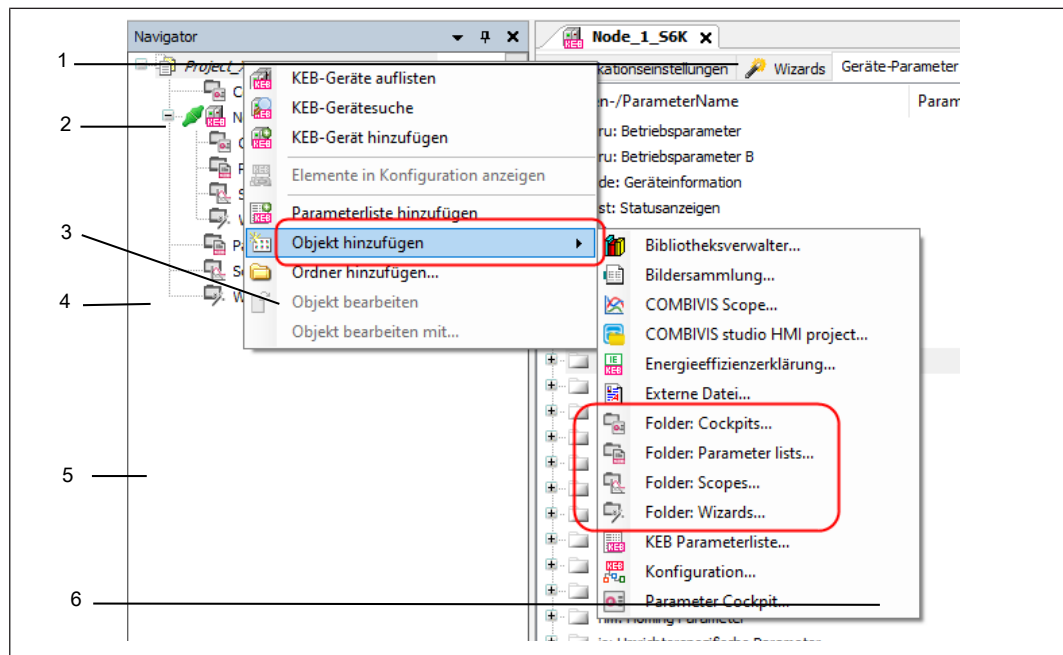

Fig. 101: Device search_Ethernet

1 Search area Ethernet	2 Search area serial interfaces
3 Stop search	4 Start search
5 Select devices to be added	6 Add found devices to the current project

The activated devices are displayed in the navigator window.

12.3 Direct connection to the device (add device)

With the selection field "Connect to device" a temporary project is created and the window with the interface properties is shown.

With an online connection, after setting the connection data, a scan is carried out and found KEB devices are displayed immediately.

Because COMBIVIS knows all parameters of all KEB devices (from type F5), a device can also be created "virtually".

When connected via UD/IP (Ethernet):

The window shows an input field for the IP address. At the same time, a network scan is carried out and the found devices are listed. Standard port and node address are automatically detected.

The devices found via the IP address are listed below and can be transferred to the project.

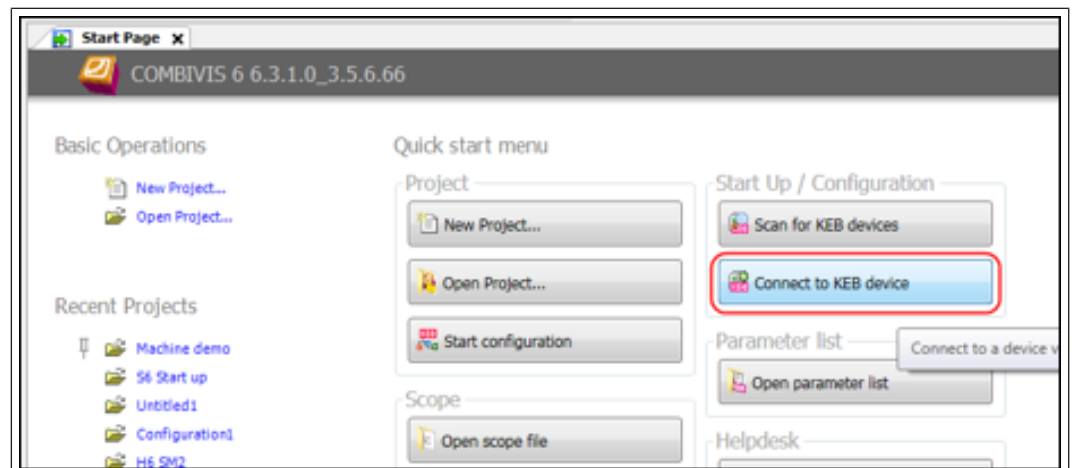

Fig. 102: Icon direct connection to the device

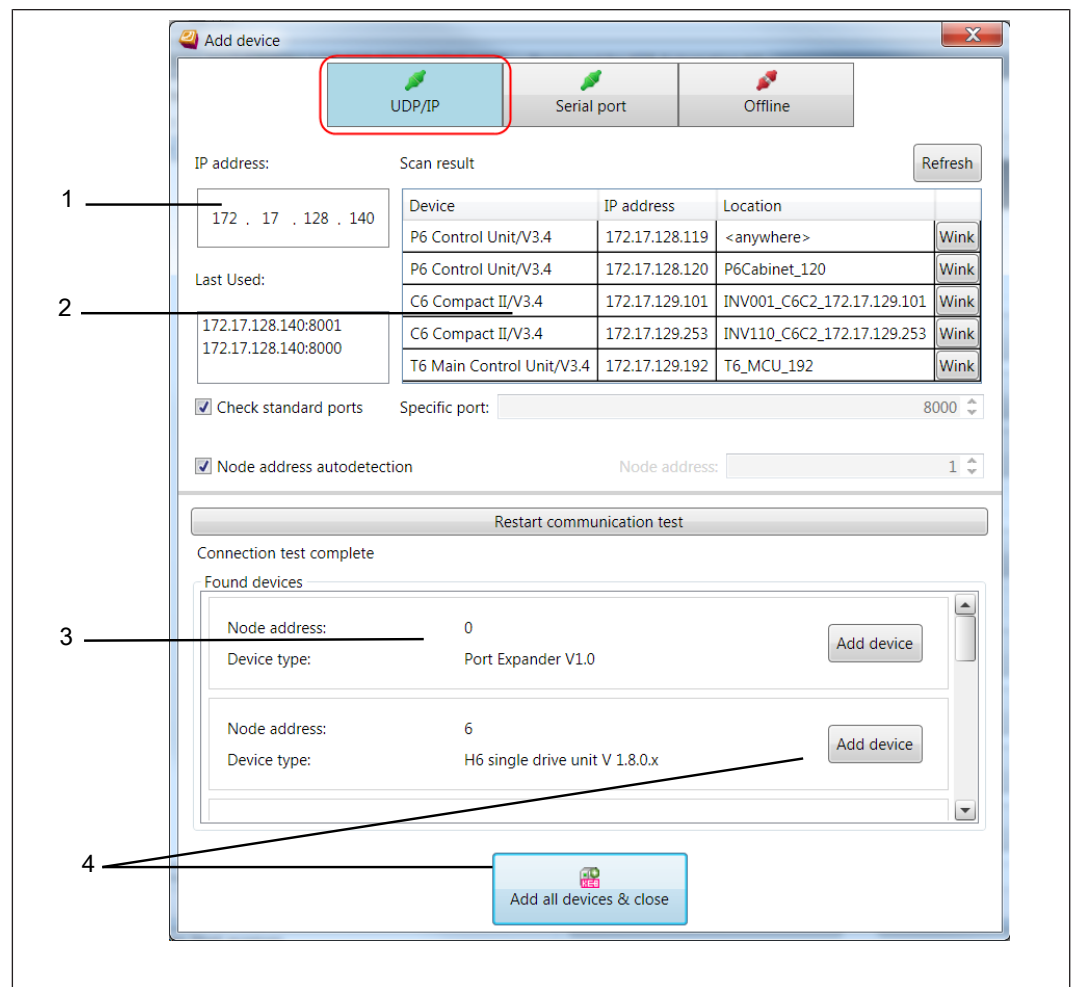

Fig. 103: Add_all_devices

- | | |
|--------------------------------------|--|
| 1 Set IP address | 2 Devices found in the network |
| 3 Devices found under the IP address | 4 Enter: Single "Add device" - window remains open "Add and close all devices" - window closes |

With the KEB port expander item no. 00F5025-0080, the devices are found on each searched port (8000 and 8001) and listed twice during the automatic search. Please set a fixed port here.

For serial or USB connection:

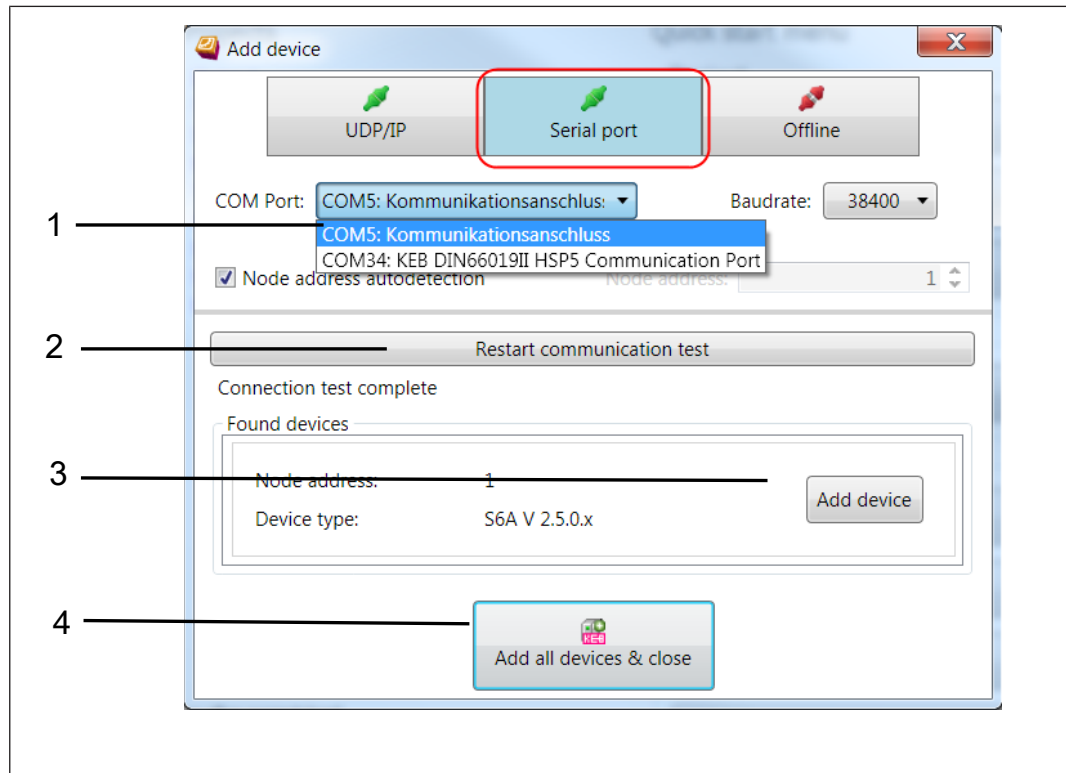

Fig. 104: USB_connections

- | | |
|---|--|
| <p>1 Set communication data. Detected USB connections are suggested. Set baud rate manually. Typically 38400 baud for x6 devices.</p> | <p>2 "Communication Test" runs once for each setting change. Found devices are listed immediately.</p> |
| <p>3 Enter: "Add device" - Add this device to the project and window remains open.</p> | <p>4 "Add all devices and close" - window closes.</p> |

12.3.1 Offline (virtual device):

When "Offline", the device can be selected manually on the basis of the type/firmware version or if the configuration identifier is known.

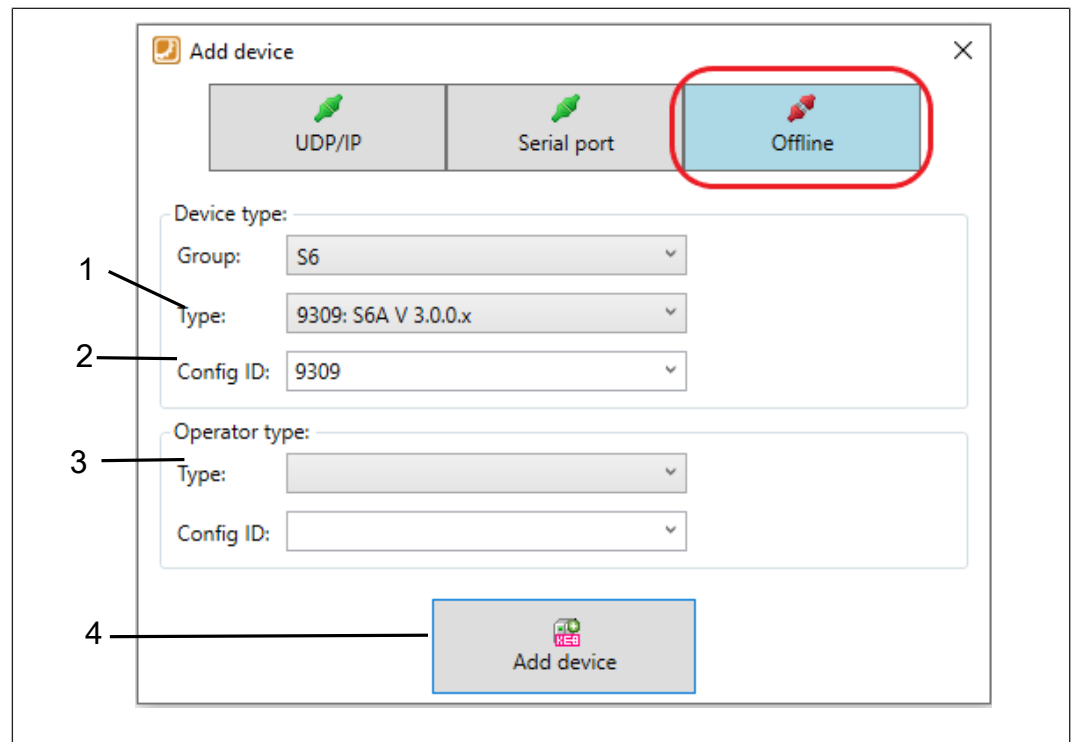

Fig. 105: Add_device_1

- | | |
|---|--|
| <p>1 Set type</p> <p>3 Set available operator (or the control version for G6)</p> | <p>2 Enter the configuration identifier manually</p> <p>4 Add device</p> |
|---|--|

The device(s) are displayed in the navigator window.

12.4 Open an existing project

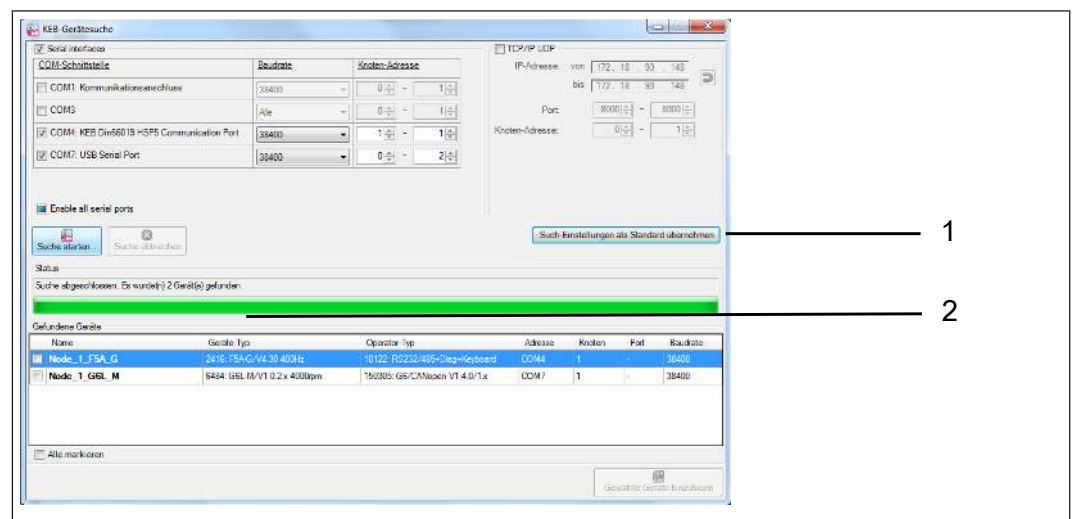

Fig. 106: New_Project

- | | |
|--------------------|---------------------------------------|
| 1 Open any project | 2 Open one of the last saved projects |
|--------------------|---------------------------------------|

or:

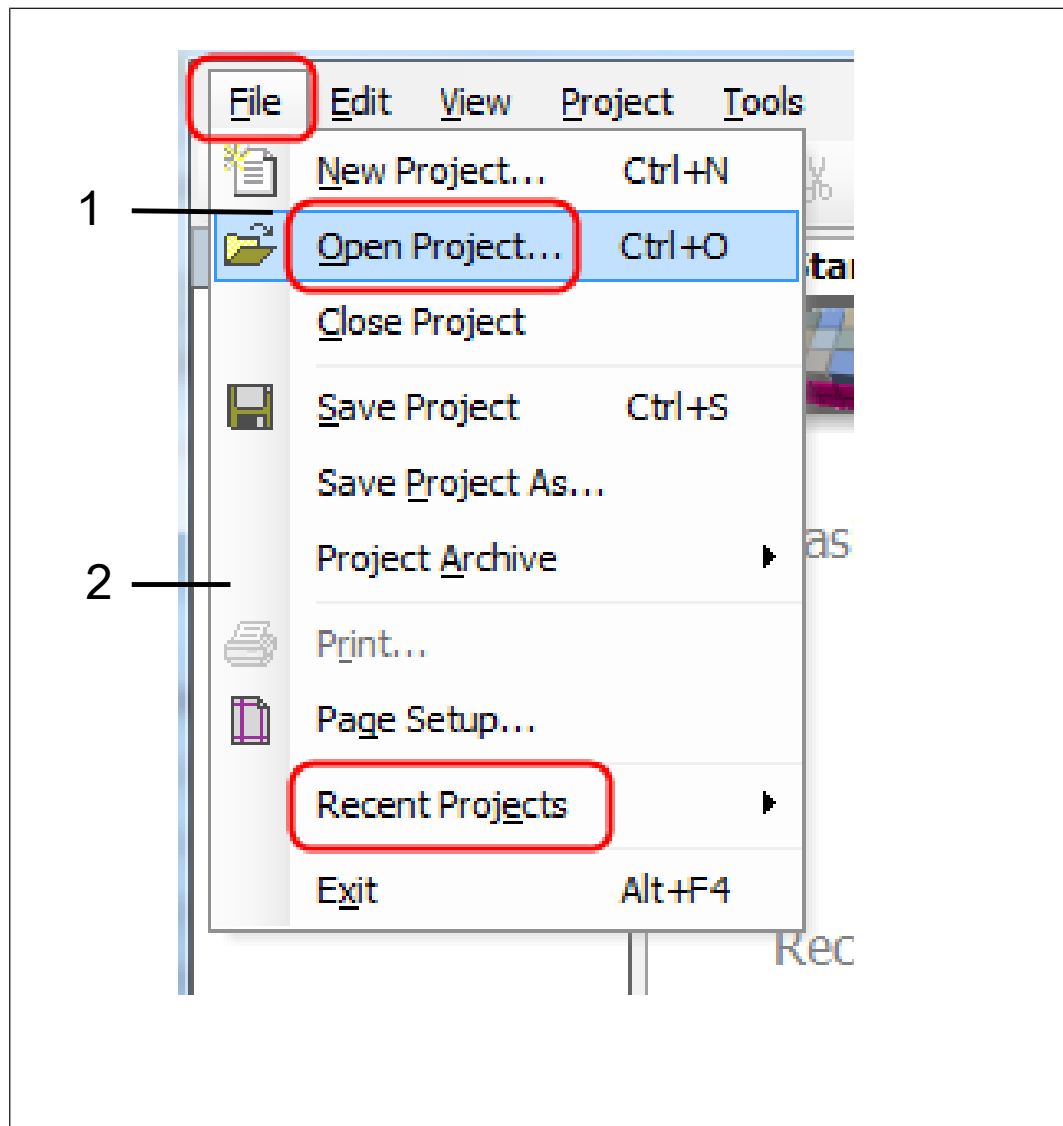

Fig. 107: Start Up last used projects

1 Open any project

2 Open one of the last saved projects

If a project is opened without connected devices, the last connection status is retained when saving again.

12.5 Download of a parameter list

The function specifies a path with which a parameter list saved somewhere can be downloaded into a KEB device.

A temporary project is created with the selection field "Download of a parameter list", the parameter list is opened, the window for connecting the device is displayed and after the connection the parameter list is loaded into the device.

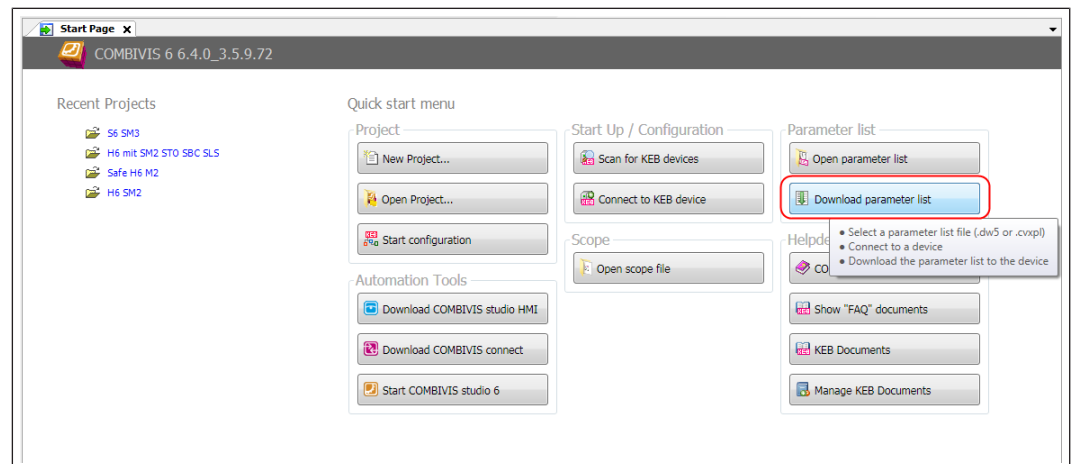

Fig. 108: Download_Parameter list

Mark and "open" the parameter list:

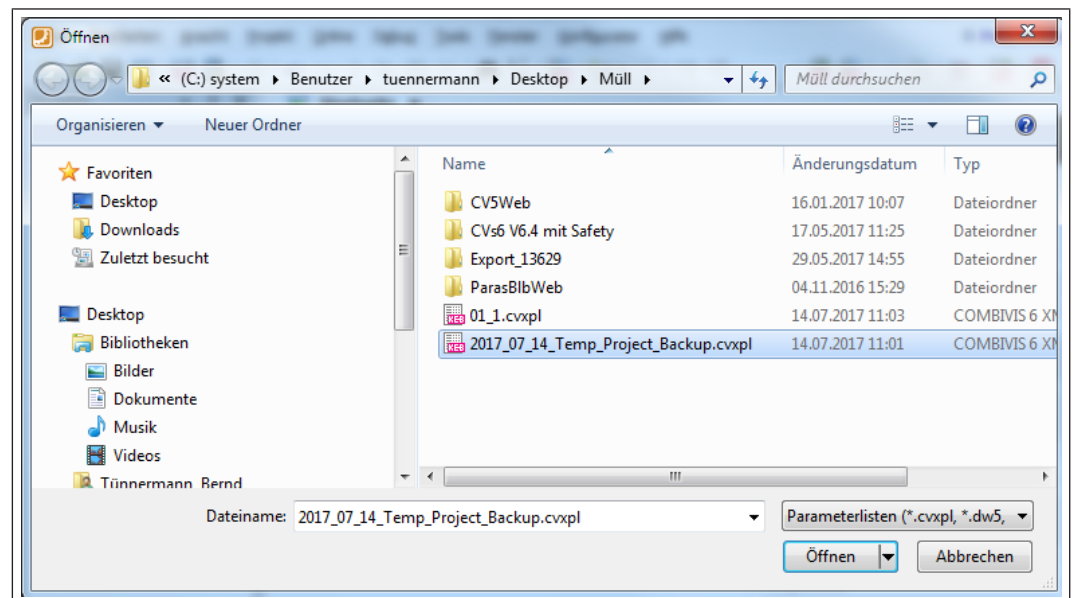

Fig. 109: select the file download of a parameter list

12.5.1 When connected via UD/IP (Ethernet):

The window shows an input field for the IP address. At the same time, a network scan is carried out and the found devices are listed. Standard port and node address are automatically detected.

The devices found via the IP address are listed below and can be transferred to the project.

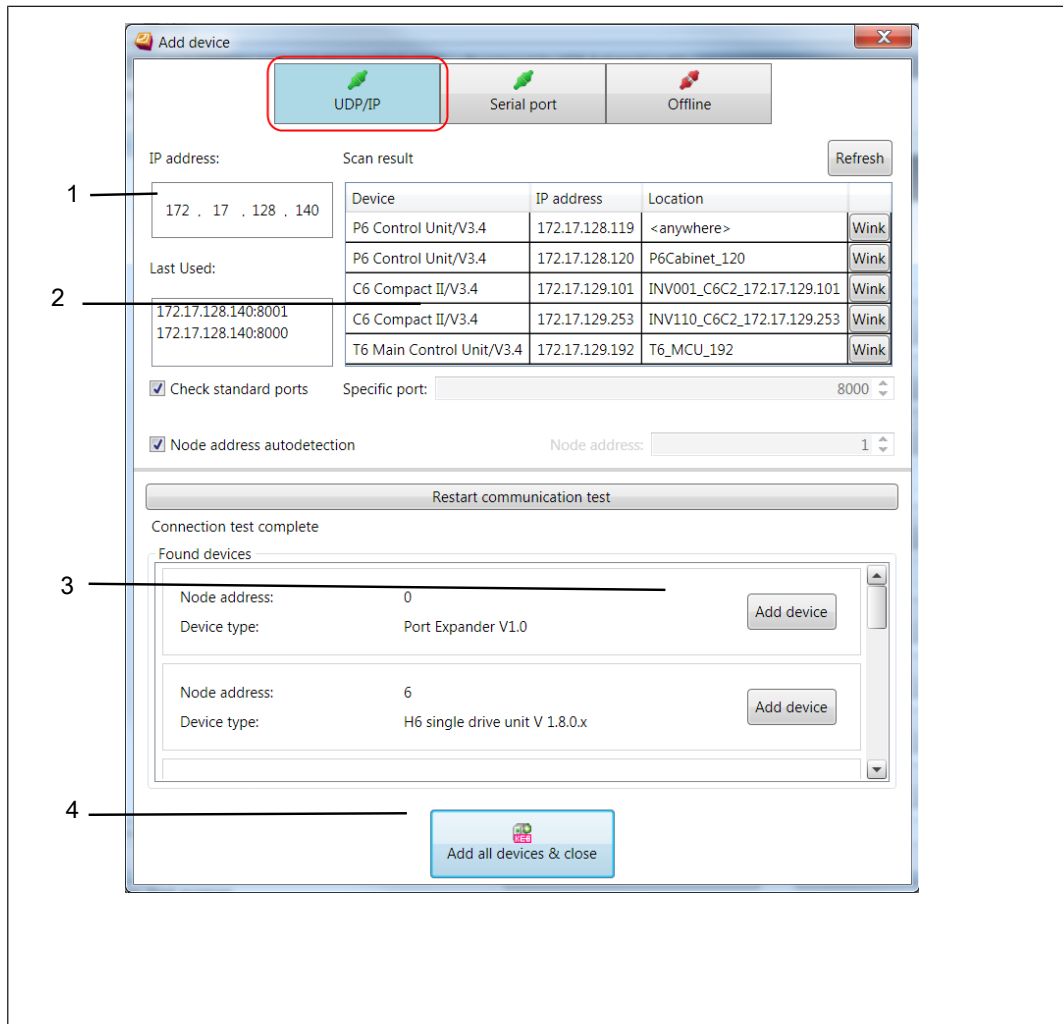

Fig. 110: Add_all_devices

- | | |
|--------------------------------------|---|
| 1 Set IP address | 2 Devices found in the network |
| 3 Devices found under the IP address | 4 Enter: "Add device" - window re-
mains open. "Add all devices and
close" - window closes. |

With the KEB Port Expander, item no. 00F5025-0080, the devices on each searched port (8000 and 8001) are found and listed twice during the automatic search. Please set a fixed port here.

12.5.2 For serial or USB connection:

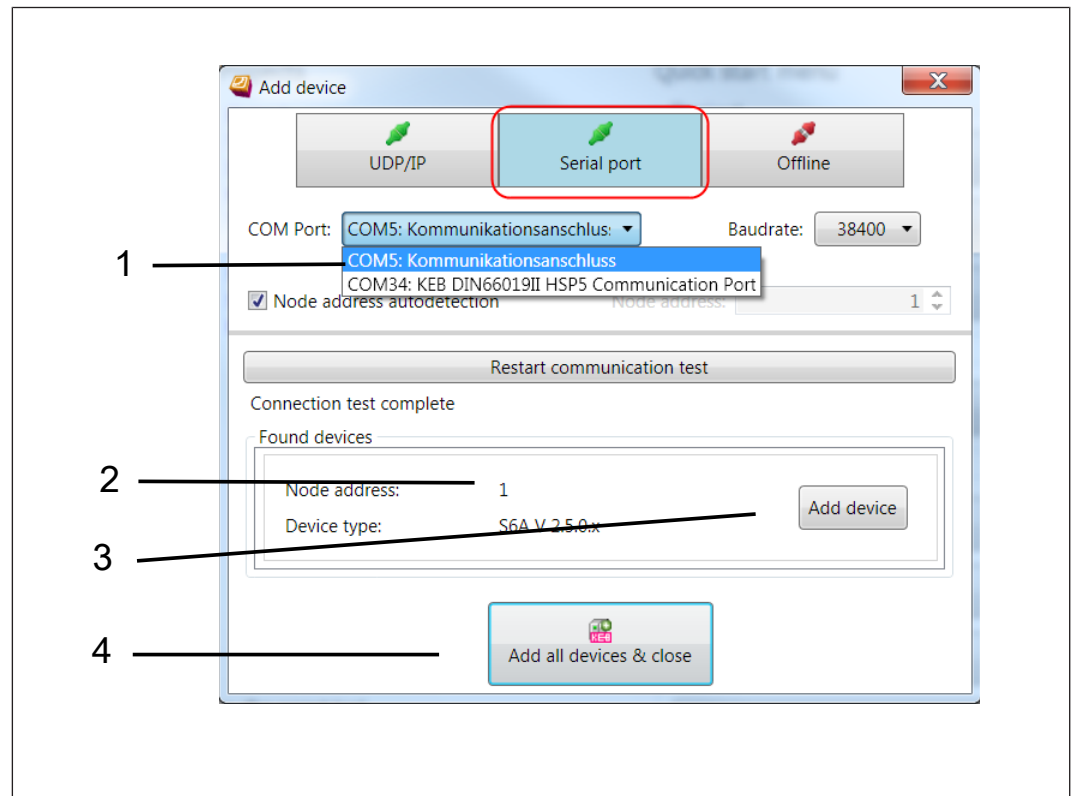

Fig. 111: USB_connections

- | | |
|---|--|
| <p>1 Set communication data. Detected USB connections are suggested. Set baud rate manually.</p> <p>3 Enter: "Add device" - Add this device to the project and window remains open.</p> | <p>2 "Communication Test" runs once for each setting change. Found devices are listed immediately.</p> <p>4 "Add and close all devices" - window closes.</p> |
|---|--|

Confirm download with "Yes".

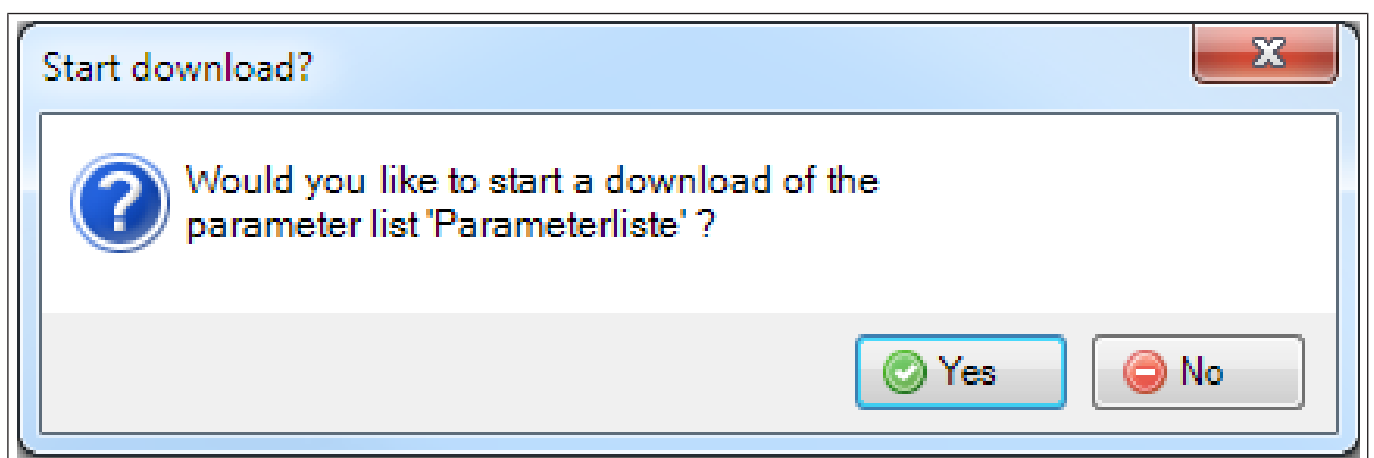

Fig. 112: Confirm_parameter_list_download

After the download is complete, the success is displayed in the message window in the lower window area:

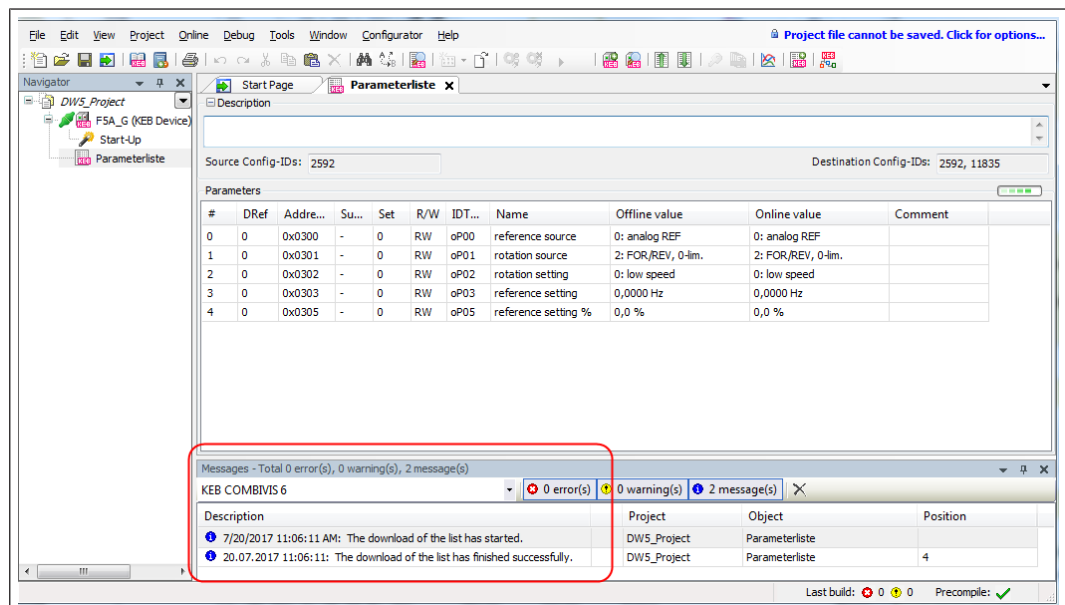

Fig. 113: Download_completed

The download has been completed and COMBIVIS can be closed.

12.6 Saving a project

The project can be saved under "File" → "Save project" with the same name or "Save project as..." with a new name.

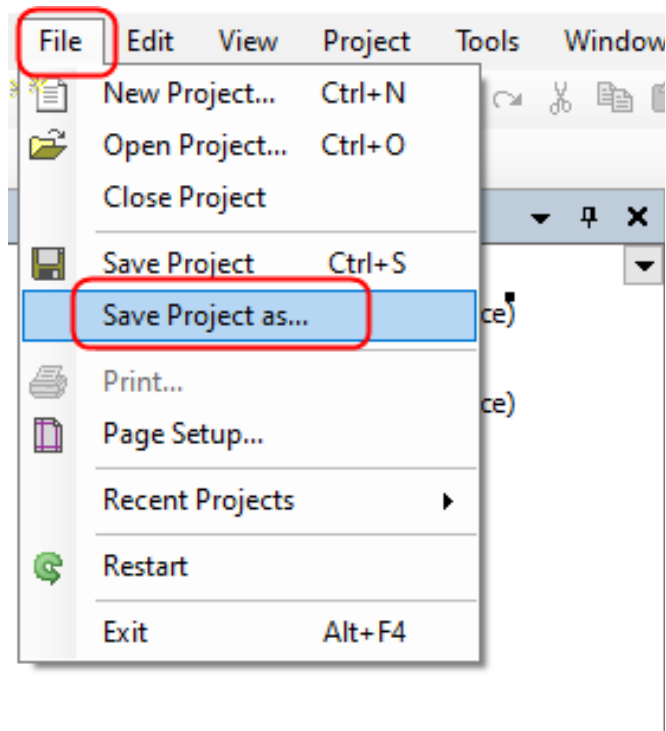

Fig. 114: Save_project

Save compatible to older version:

If the project shall be opened on another PC with an older version of COMBIVIS, it is recommended to save the project compatible to this version. Otherwise you get an error message when you open it and you have to adapt the project:

"File" → "Save project as..." → File type

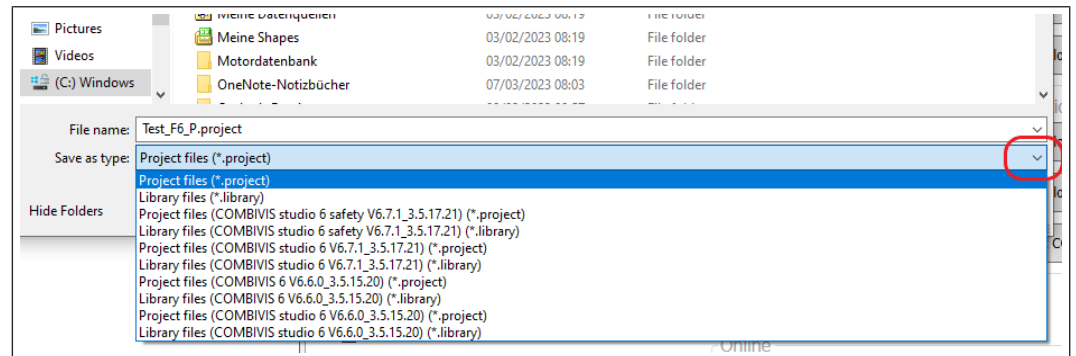

Fig. 115: Compatible_older_version

The file types (*.library) are generated by CODESYS and can be ignored here. If a profile of an older version is required, please contact KEB.

13 Device editor

Data communication is online, all parameter values are changed directly in the device.
A parameter backup of the device must be made via its own parameter list (⇒ [Parameter backup](#) [▶ 219]).

Each device has its own device editor.

13.1 Opening the device editor

There are two ways to open the device editor:

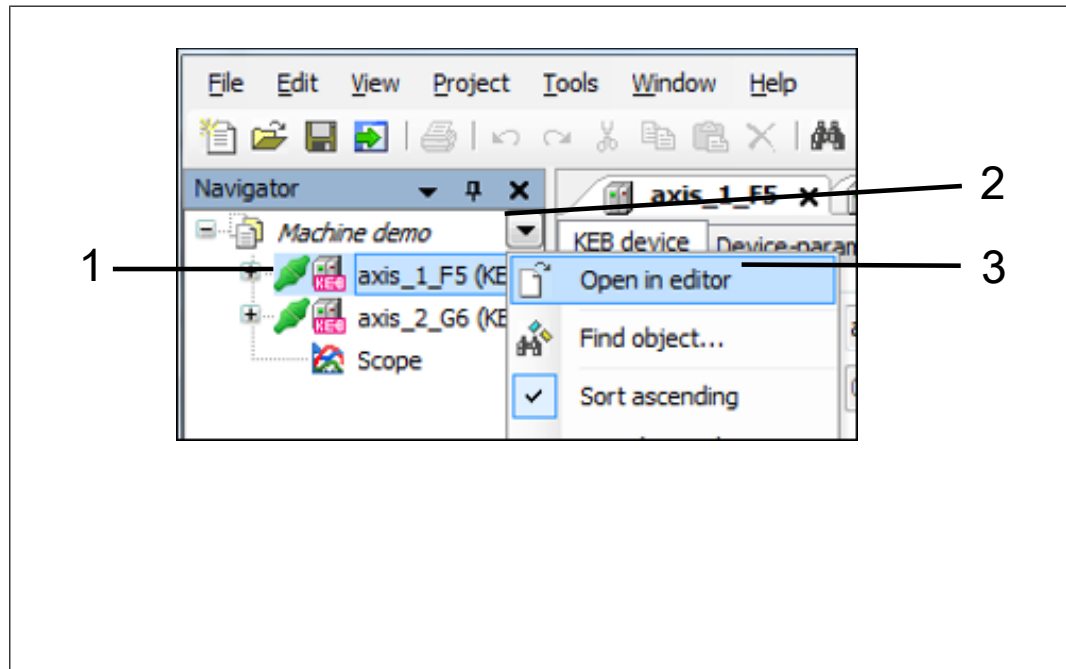

Fig. 116: Open_Device_Editor

- 1 Double-click on the device name with navigator or:
- 3 "Open in Editor"

- 2 mark the device (or devices) to be edited (1.) - Click arrow down.

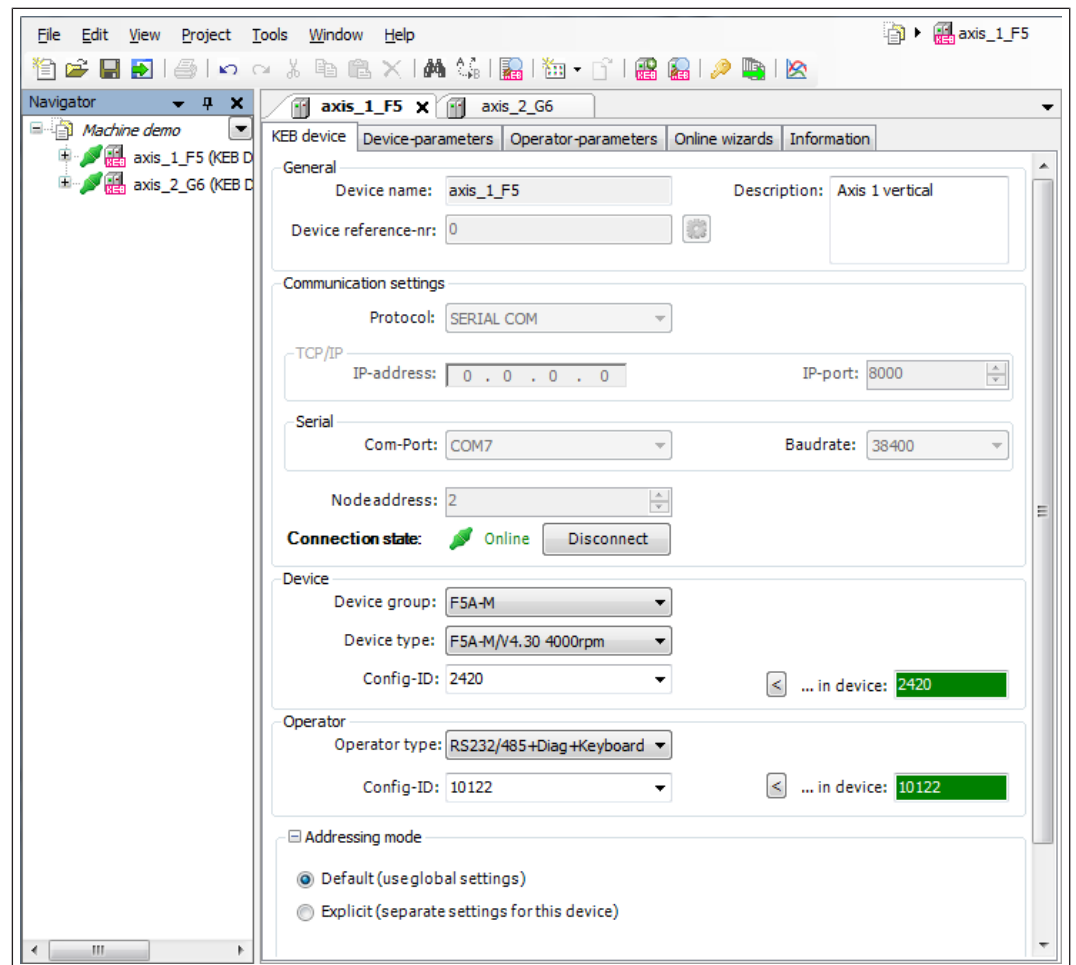

Fig. 117: Opening_the_device

13.2 Device reference

The device reference is the instrument to clearly distinguish the individual devices in the project. This is assigned in the order in which it is found during the device search and describes the position of the device in the data bus. It is independent of the (device) node address.

I.e. if the wiring is changed and a new search is made, the device reference may be changed!

The device reference is only assigned once and cannot be changed manually!

An overview list with all devices can be displayed:

Context menu "right mouse button" in the Navigator window → "List KEB devices"

In the menu bar: "Project" → "List KEB devices"

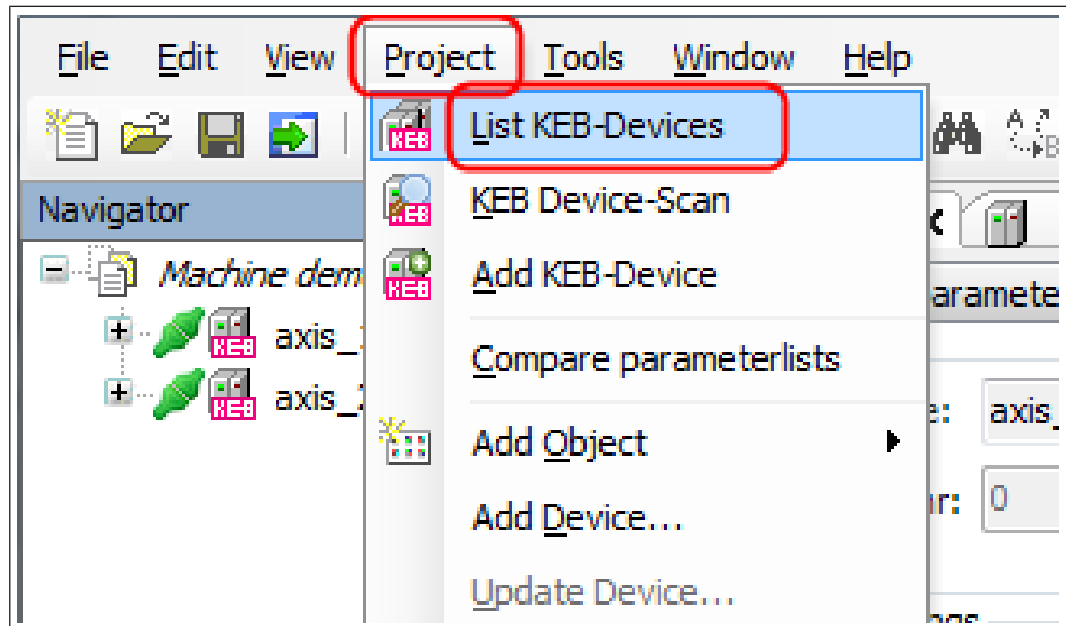

Fig. 118: List device reference KEB devices

 A screenshot of the 'Parameterizable KEB-Devices' dialog box. It displays a table with columns: Device name, Dev-ref, Device ConfigID, Device type, Operator Config ID, Operator type, Comm.-Status, Protocol, Comm. Address, and Node address. The 'Dev-ref' column for the first two rows is circled in red.

Device name	Dev-ref	Device ConfigID	Device type	Operator Config ID	Operator type	Comm.-Status	Protocol	Comm. Address	Node address
axis_1_F5	0	0420	F5/M/V4.30 4...	0 32	FS232/485 (Dag...		SERIAL	CCM7 (384...	2
axis_2_G6	1	7080	G6P 5/V1.0.3...	50304	G6/C/Nopen Y ...		SERIAL	CCM7 (384...	

Fig. 119: Device reference configurable KEB devices

13.3 Switch active device offline

To protect an active device against accidental operation or if the communication data is to be changed, individual devices can be excluded from communication:

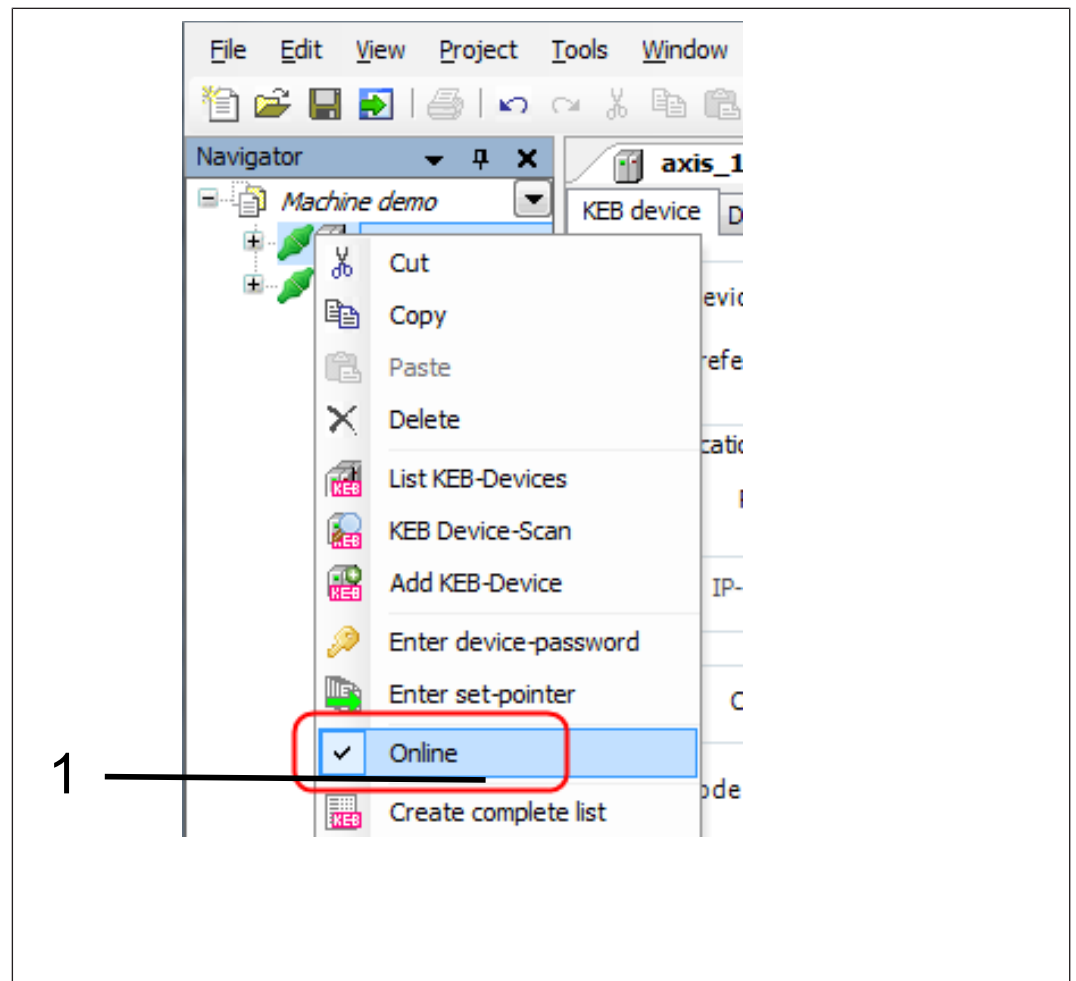

Fig. 120: Switch_devices_online_offline

- 1 Right-click on the device. Click on "Online" and remove or set check mark.

Alternative:

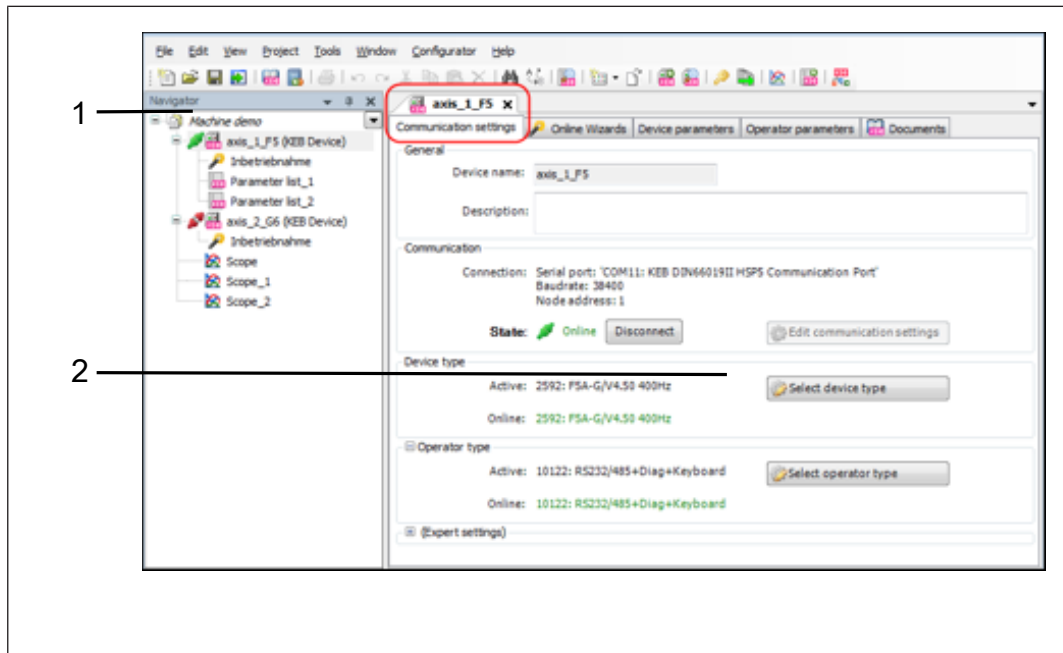

Fig. 121: Devices_online_offline_alternative

1 Select device

2 Connect or disconnect the device

13.4 Screen layout

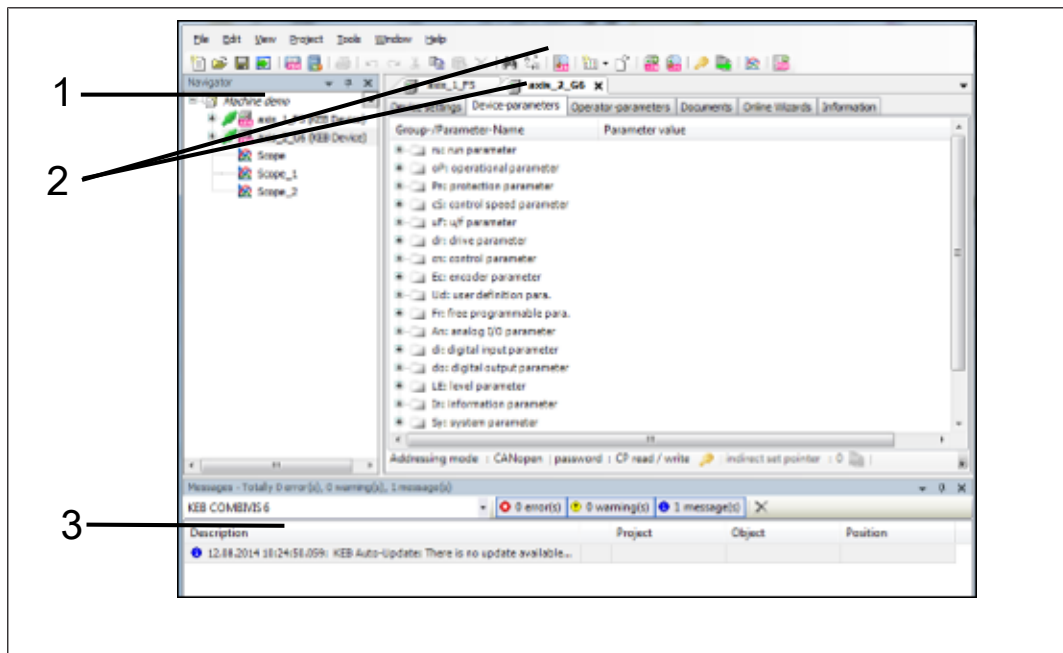

Fig. 122: Screen layout

1 Navigator: Representation and activation of the individual devices and objects in the project

2 Editor: Editing of devices and objects, division into tabs according to a) devices and b) editors for each device

3 Program messages: Status, warning and error messages are displayed and logged

13.5 Online wizard / commissioning assistant

Depending on the device type, commissioning wizards are offered (⇒ [Start-up Assistant \(Wizards\)](#) [▶ 136]).

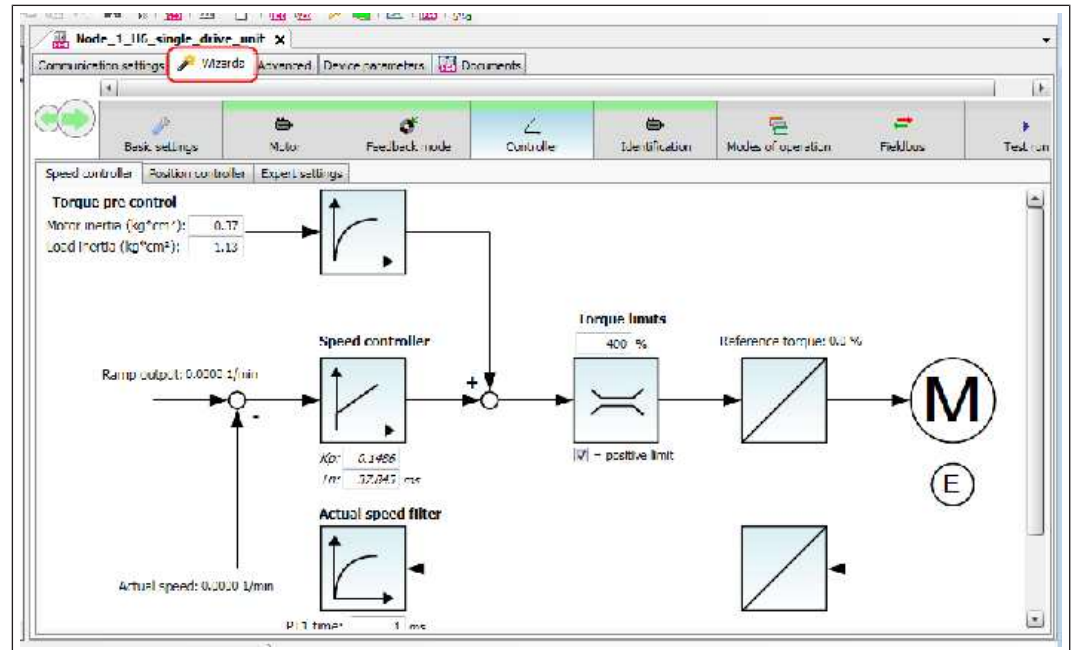

Fig. 123: Online_wizard

13.6 Device parameter

In the device parameter tab, the function parameters of the device (drive controller) are displayed in the current state. Changeable parameters can be changed here directly in the device. Parameters of the pluggable operators at COMBIVERT F5 or the control cards of COMBIVERT B6 and G6 are displayed in the tab operator parameter.

Group-/Parameter-Name	Parameter value
ru: run parameter	
oP: operational parameter	
oP00: reference source <0>	0: analog REF
oP00: reference source <0>	0: analog REF
oP00: reference source <1>	0: analog REF
oP00: reference source <2>	0: analog REF
oP00: reference source <3>	0: analog REF
oP00: reference source <4>	0: analog REF
oP00: reference source <5>	0: analog REF
oP00: reference source <6>	0: analog REF
oP00: reference source <7>	0: analog REF
oP01: rotation source <0>	2: FOR/REV, 0-lim.
oP02: rotation setting <0>	0: low speed
oP03: reference setting <0>	0,0000 Hz

Fig. 124: Devices_Parameter_1

- ① Parameter groups: Open by clicking on "+" or "Enter" / "Space"
- ② Open set-parameterisable parameters or ARRAYS

- ③ Change values of parameters: Mark parameter and "Enter" or "Double-click" with left mouse button, change value in property editor.

(≡ ► [Help for parameter functions \[► 339\]](#))

A distinction is made between parameter groups:

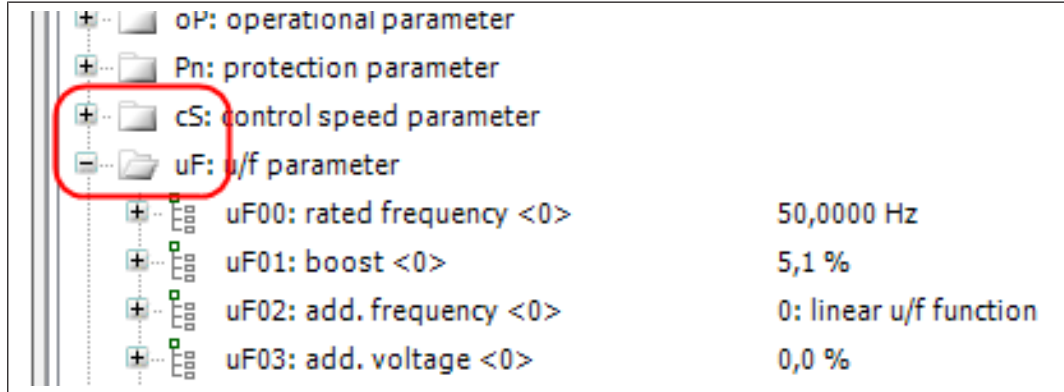

Fig. 125: Devices_Parameter_2

Set-parameterisable parameters or ARRAY and STRUCT. By opening with "+", you can access the individual parameters in the sets or the subindices:

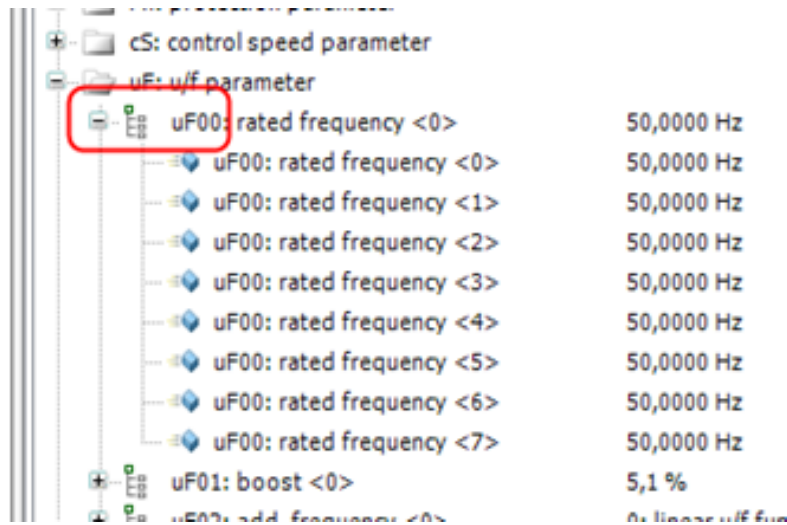

Fig. 126: Devices_Parameter_3

and variables: The variables are global and have the same value for type F5/ G6/ B6 in all parameter sets. (Blue cube: writeable and readable, grey cube: read only)

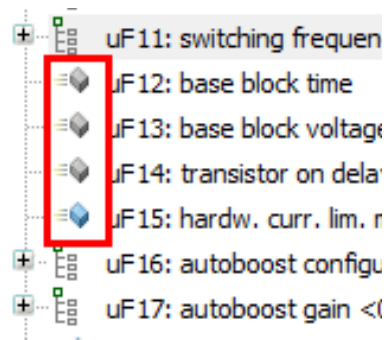

Fig. 127: Devices_Parameter_4

Further properties in the context menu:

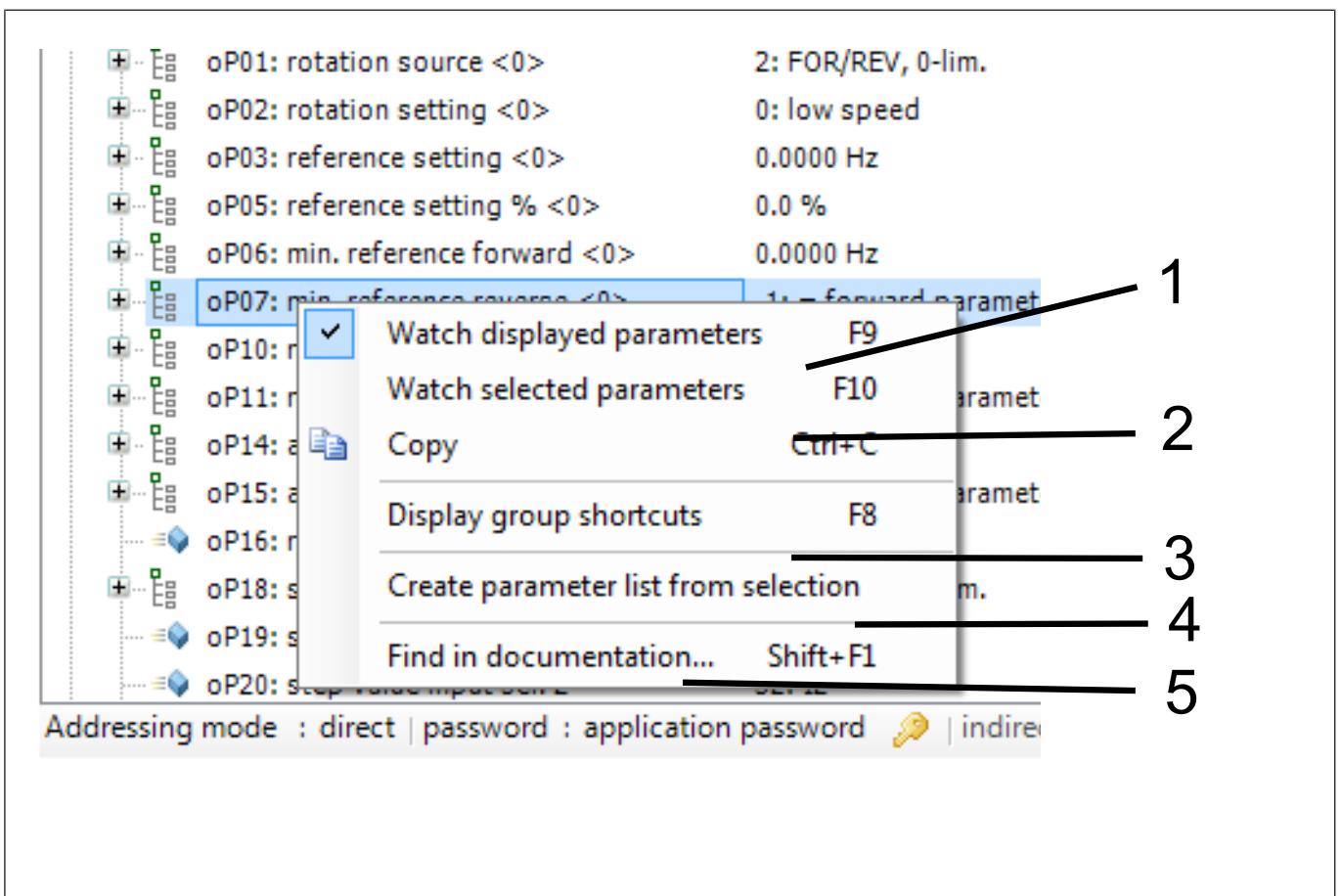

Fig. 128: Devices_Parameter_5

- | | |
|---|---|
| <ol style="list-style-type: none"> 1 All parameters displayed on the screen are updated. 3 Opening the parameter groups with keys r, o, p, c... possible (F8), closing with "Space" 5 Displays an explanation of the parameter in KEB documents. | <ol style="list-style-type: none"> 2 Only the selected parameters are displayed and updated. 4 Creates new parameter list with marked parameters. |
|---|---|

13.6.1 Set addressing

Set addressing is used for COMBIVERT F5/G6/B6.

The parameter sets are selected in the basic setting of COMBIVIS 6:

- for devices with KEB set addressing (COMBIVERT F5, B6 and G6 (V1) in a direct way (switchable to "active set" or indirect).
- for devices with CANopen addressing (COMBIVERT G6 (V2),) according to CiA 301 (cannot be switched).

Setting in toolbar - "Tools" → "Options" → "KEB Parameterisation" → Tab: "Parameter"

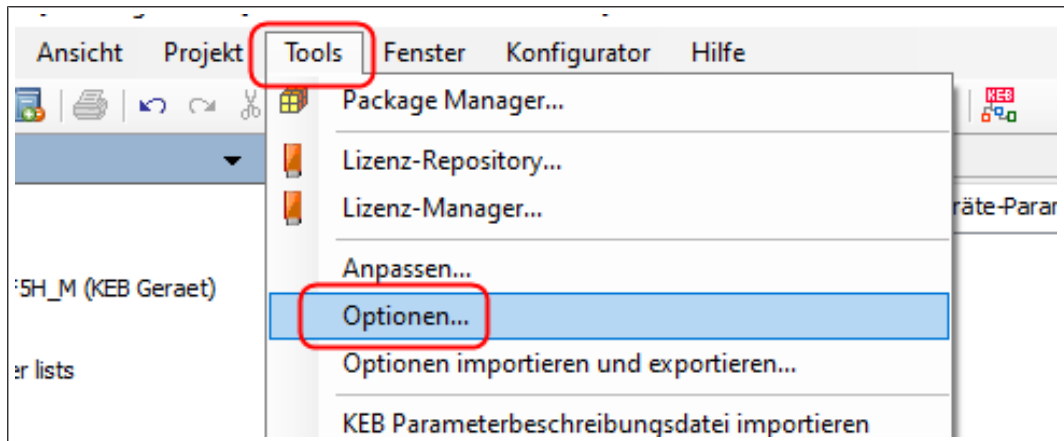

Fig. 129: Set-addressing_1

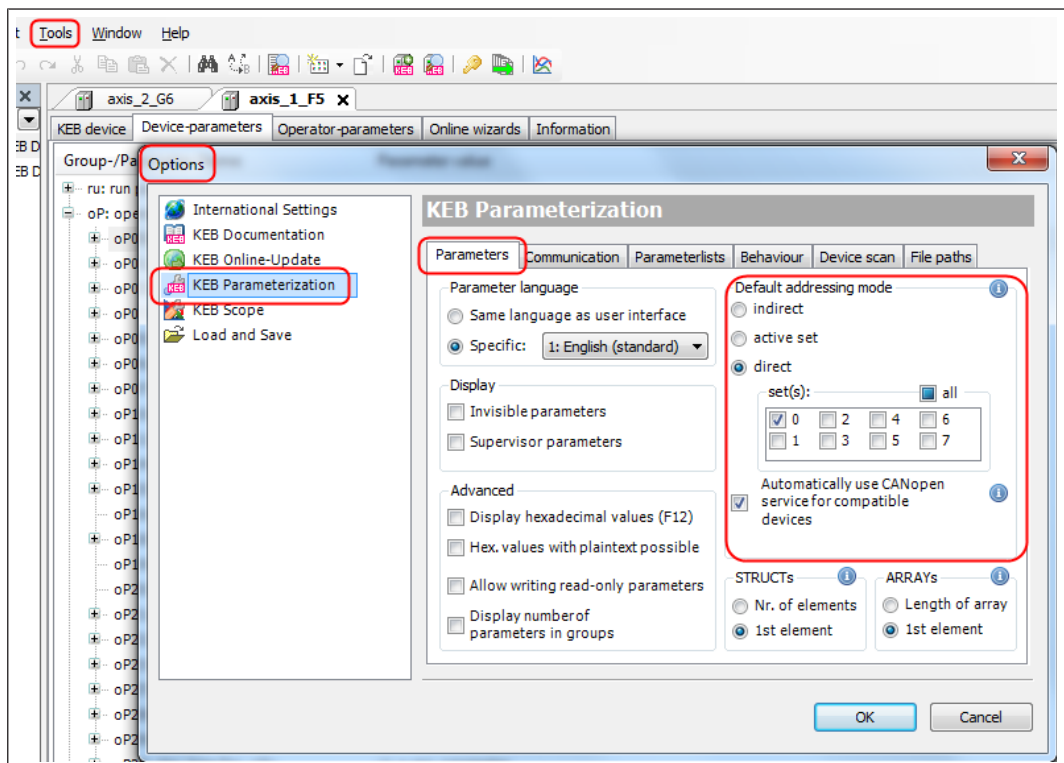

Fig. 130: Set-addressing_2

Or only for the current device in the "Device Editor" → "Communication Settings" → "Expert Settings" → "Explicit":

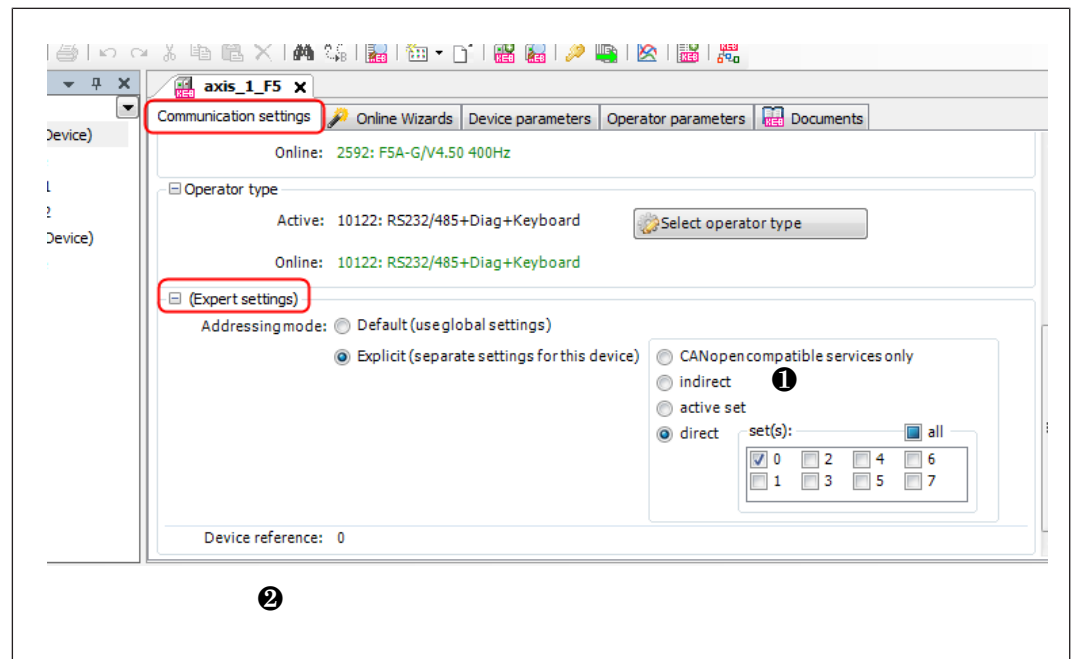

Fig. 131: Device_2

- ❶ Addressing type for this device deviating from the global project setting. [▶ 99]
- ❷ Device reference number in the project (not the device address!) [▶ 93]

Which addressing is currently being used is permanently displayed in the editor at the bottom edge.

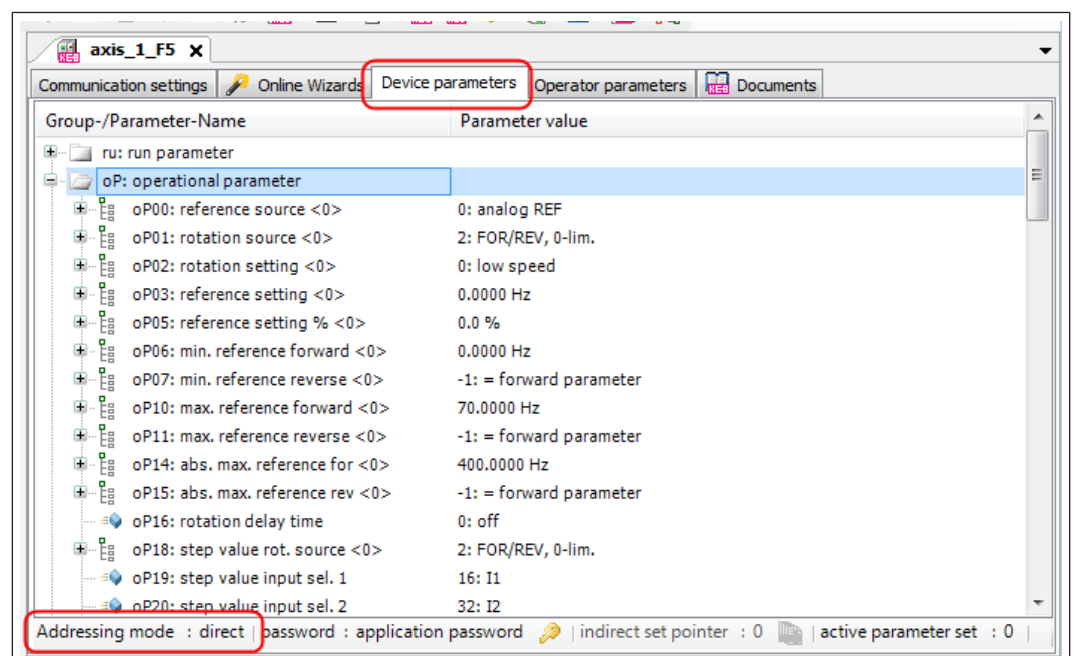

Fig. 132: Set-addressing_3

13.6.2 Direct addressing

For each parameter, it is shown to which set it belongs.

The first sub-view shows the parameter which is addressed directly (here: set 0 and 2).

Group-/Parameter-Name	Parameter value
+... ru: run parameter	
-... oP: operational parameter	
+... oP00: reference source <0;2>	0: analog REF
+... oP01: rotation source <0;2>	2: FOR/REV, 0-lim.
+... oP02: rotation setting <0;2>	0: low speed
+... oP03: reference setting <0;2>	0,0000 Hz

Fig. 133: Direct_addressing_1

In the second sub-view (second "+"), all 8 parameters are always displayed with direct addressing.

Group-/Parameter-Name	Parameter value
+... ru: run parameter	
-... oP: operational parameter	
oP00: reference source <0;2>	0: analog REF
oP00: reference source <0>	0: analog REF
oP00: reference source <1>	0: analog REF
oP00: reference source <2>	0: analog REF
oP00: reference source <3>	0: analog REF
oP00: reference source <4>	0: analog REF
oP00: reference source <5>	0: analog REF

Fig. 134: Direct_addressing_2

With direct addressing, you can also access parameters of several sets at the same time:

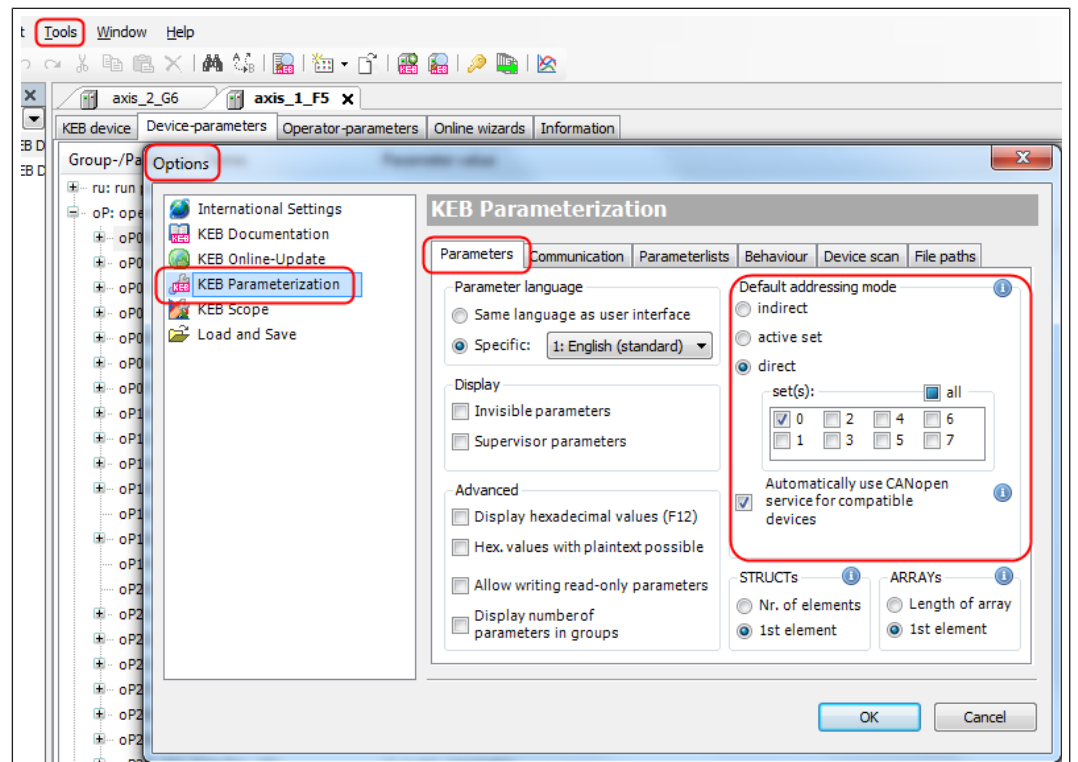

Fig. 135: Direct_addressing_3

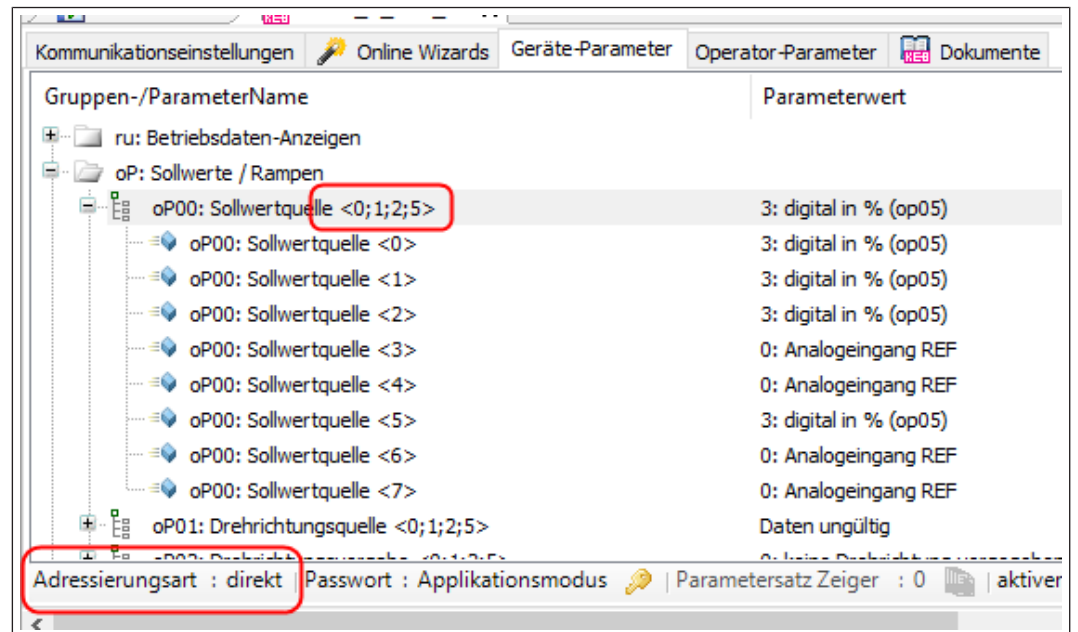

Fig. 136: Direct_addressing_4

13.6.3 Indirect addressing

Occurs indirectly via parameter pointer Fr09. The values displayed in the first sub-view belong to the adjusted set in Fr09 (parameters that cannot be set are always the same in all sets).

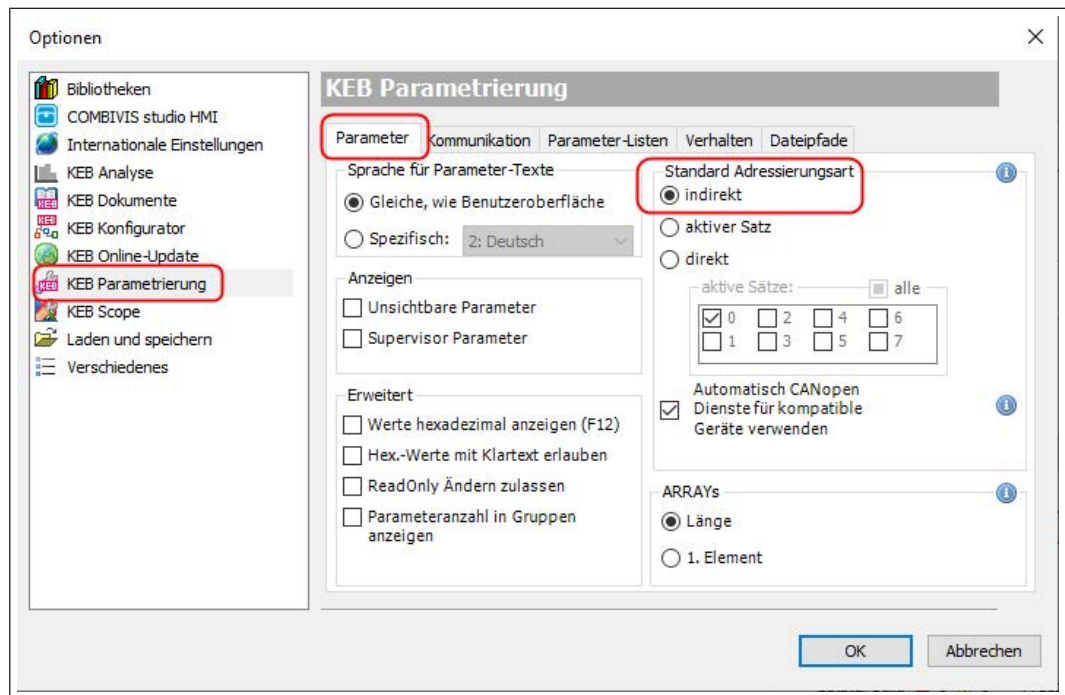

Fig. 137: Indirect_addressing_1

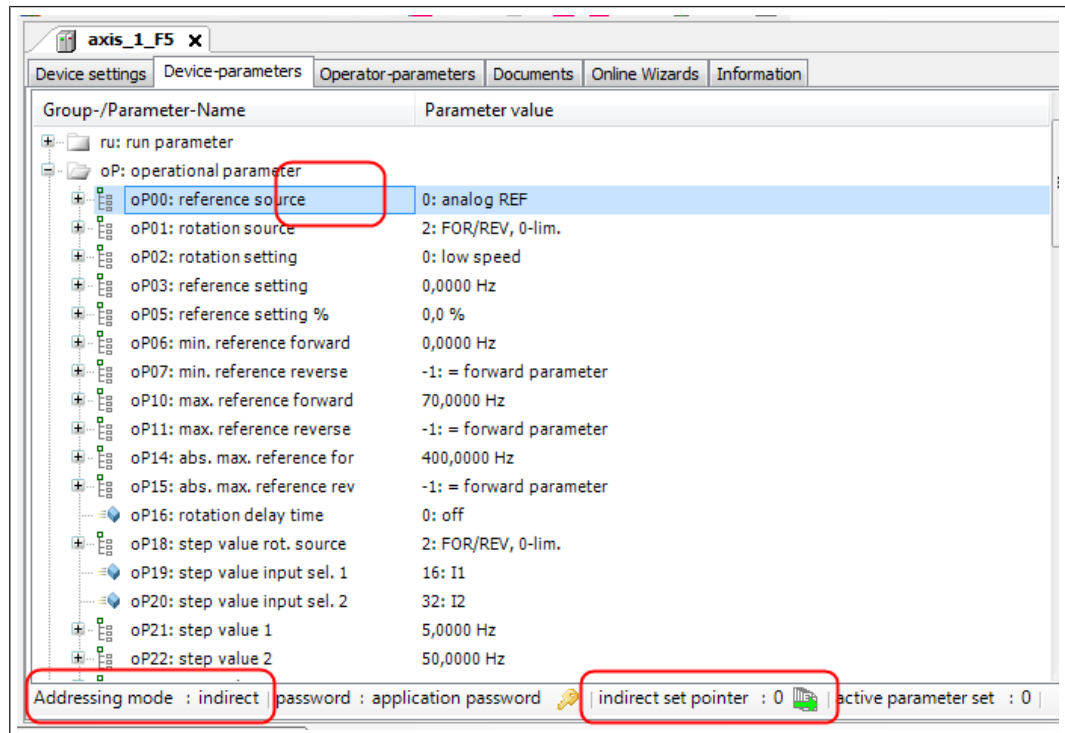

Fig. 138: Indirect addressing parameter set pointer

Only the parameter set pointer Fr09 shows to which set the currently displayed parameter values belong! The pointer is therefore permanently shown in the editor at the bottom.

The setting of the set pointer Fr09 occurs in the editor at parameter Fr09 or directly with

the icon:

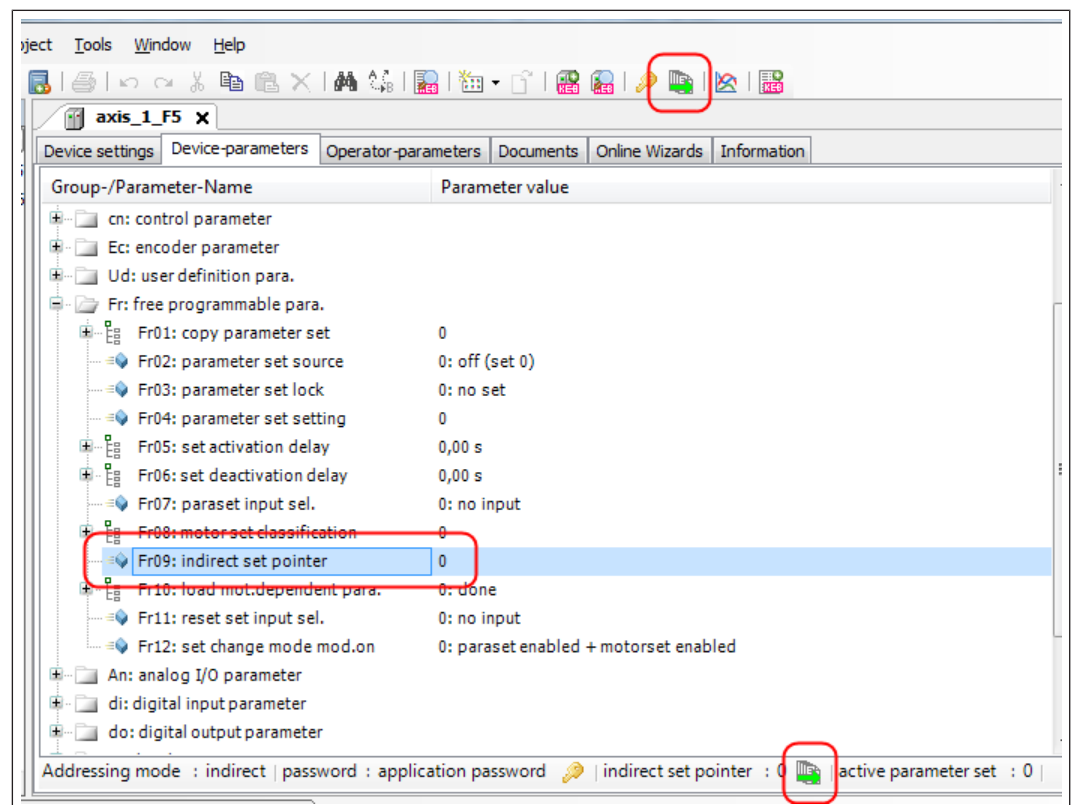

Fig. 139: Indirect addressing Fr09

In the second sub-view (second "+"), all 8 parameters are always displayed with direct addressing.

13.6.4 Active set

In the first sub-view the parameters of the set are shown and parameterised with which the drive controller is currently running. Display in parameter ru26, active set at the bottom of the editor or in the editor

In the second sub-view (second "+"), all 8 parameters are always displayed with direct addressing.

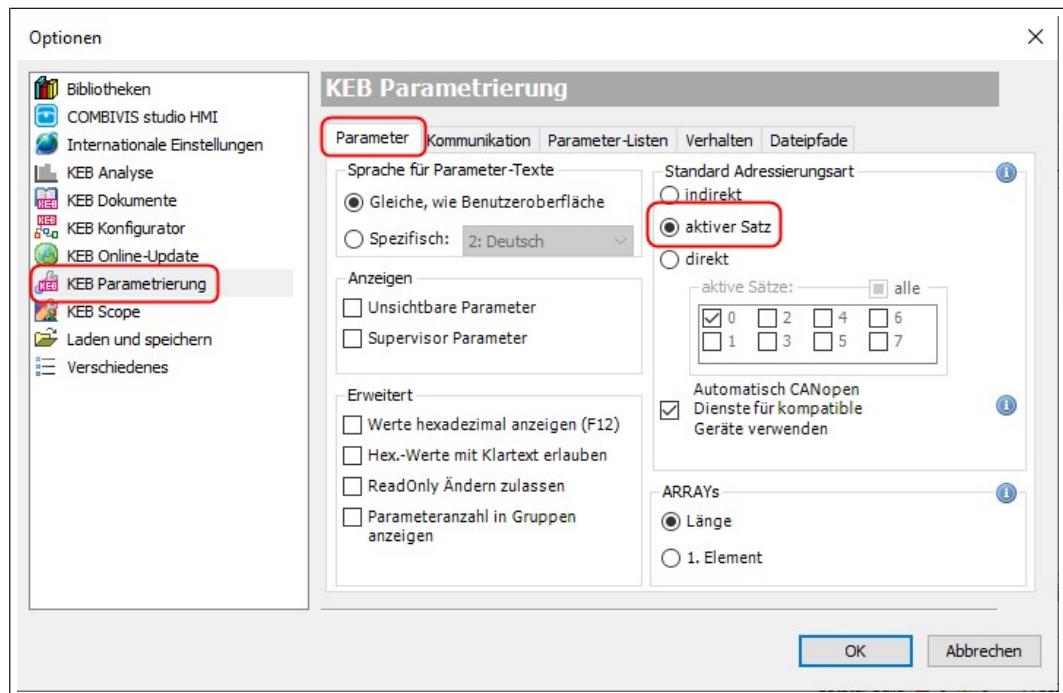

Fig. 140: Active set parameters

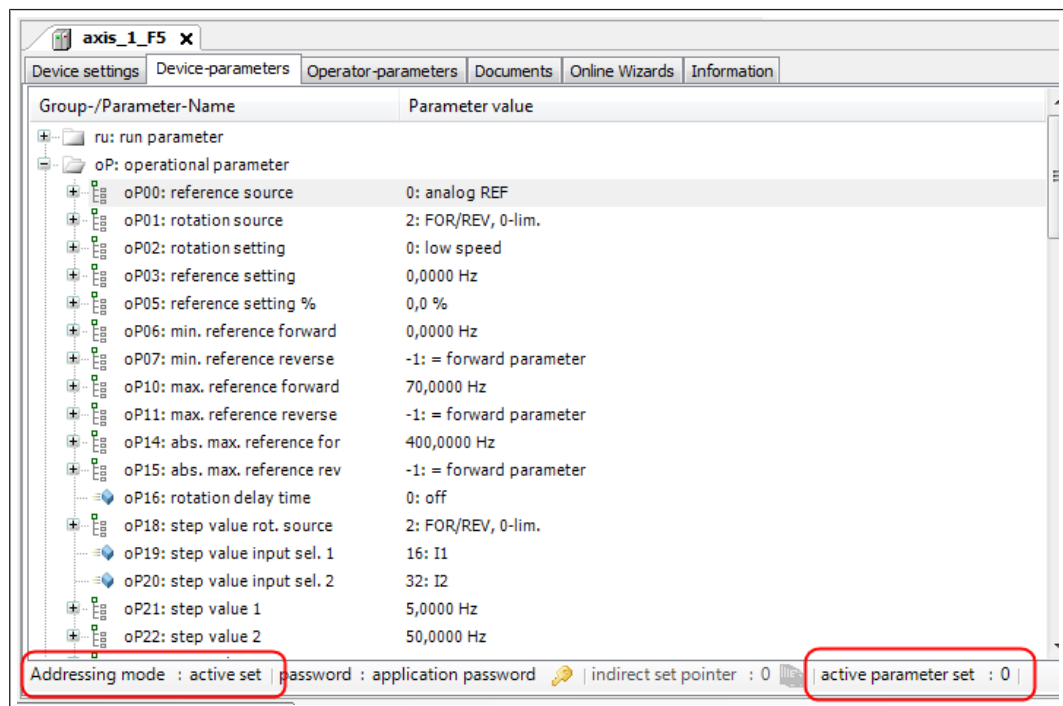

Fig. 141: Active set setpoint source

13.6.5 Addressing according to CiA 301.

Addressing of the COMBIVERT F6, H6, P6, S6, T6. The addressing occurs according to CiA 301.

VARIABLES are marked with blue or grey cube. (blue: readable and writable / grey: read only). The parameter value is in the line.

+	st: status info	
+	dr: drive parameter	
-	vl: velocity mode	
	vl04: vl velocity min amount for	0 1/min
	vl05: vl velocity max amount for	2000 1/min
	vl06: vl velocity min amount rev	0 1/min
	vl07: vl velocity max amount rev	2000 1/min
	vl20: vl target velocity	0 1/min
	vl21: target velocity high res	0.0000 1/min
	vl41: vl velocity actual limit for	2000 1/min
	vl42: vl velocity actual limit rev	2000 1/min
+	ds: drive specif. control para.	

Fig. 142: Addressing according to CiA 301 variables

STRUCTURE parameters are marked with a "tree symbol" . The associated sub-indices are again marked with blue/grey cubes (blue: readable and writable / grey: read only).

	ru80: relative load	0.0 %
	ru81: actual torque	0.000 Nm
	ru82: actual power/energy (Count)	7
	ru82: mechanical power [1]	0.000 kW
	ru82: electrical output power [2]	0.000 kW
	ru82: electrical power loss [3]	0.000 kW
	ru82: out. energy mot. [4]	0.4 KWh
	ru82: out. energy mot. volatile [5]	0.000 KWh
	ru82: out. energy gen. [6]	0.0 KWh
	ru82: out. energy gen. volatile [7]	0.000 KWh
+	ru83: diff. speed (Count)	3
	ru84: ref value displav	0.0000 1/min

Fig. 143: Addressing according to CiA 301 ru82

ARRAY parameters are marked with a "tree symbol" . The associated sub-indices are again marked with blue/grey cubes. (blue: readable and writable / grey: read only)

ru82: out. energy gen. [0]	0.0 KWh
ru82: out. energy gen. volatile [7]	0.000 KWh
ru83: diff. speed (Count)	3
ru83: diff. speed [1]	0.0000 1/min
ru83: diff. speed [2]	0.0000 1/min
ru83: diff. speed [3]	0.0000 1/min
ru84: ref value display	0.0000 1/min

Fig. 144: Addressing according to CiA 301 ru83

STRING parameters contain text. Available only in COMBIVERT F6-Pro and S6-Pro (e.g. fb110)

fb105: MAC Address (EoE Channel)	
fb106: MAC Address (EthChannel)	
fb108: Ethernet over fieldbus IP configuration (Count)	
fb109: basic IP configuration (Count)	
fb110: Scan names (Count)	
fb110: Scan names [1]	
fb110: Scan names [2]	
ec: encoder parameter	

Fig. 145: Addressing according to CiA 301 fb110

Addressing of the COMBIVERT G6

Addressing according to CiA 301 is similar to direct set addressing with COMBIVERT F5. There are ARRAYS and VARIABLES. The ARRAYS have x subindices. The subindices are numbered from 1 to x. Set 0 corresponds here to subindex 1. Set 1 to subindex 2, etc.

In the first sub-view (parameter sets closed), the number of available subindices is displayed for set-parameterisable parameters and the parameter value is displayed for non-set-parameterisable parameters.

Indirect addressing, "active set" and addressing of several parameters simultaneously are not supported!

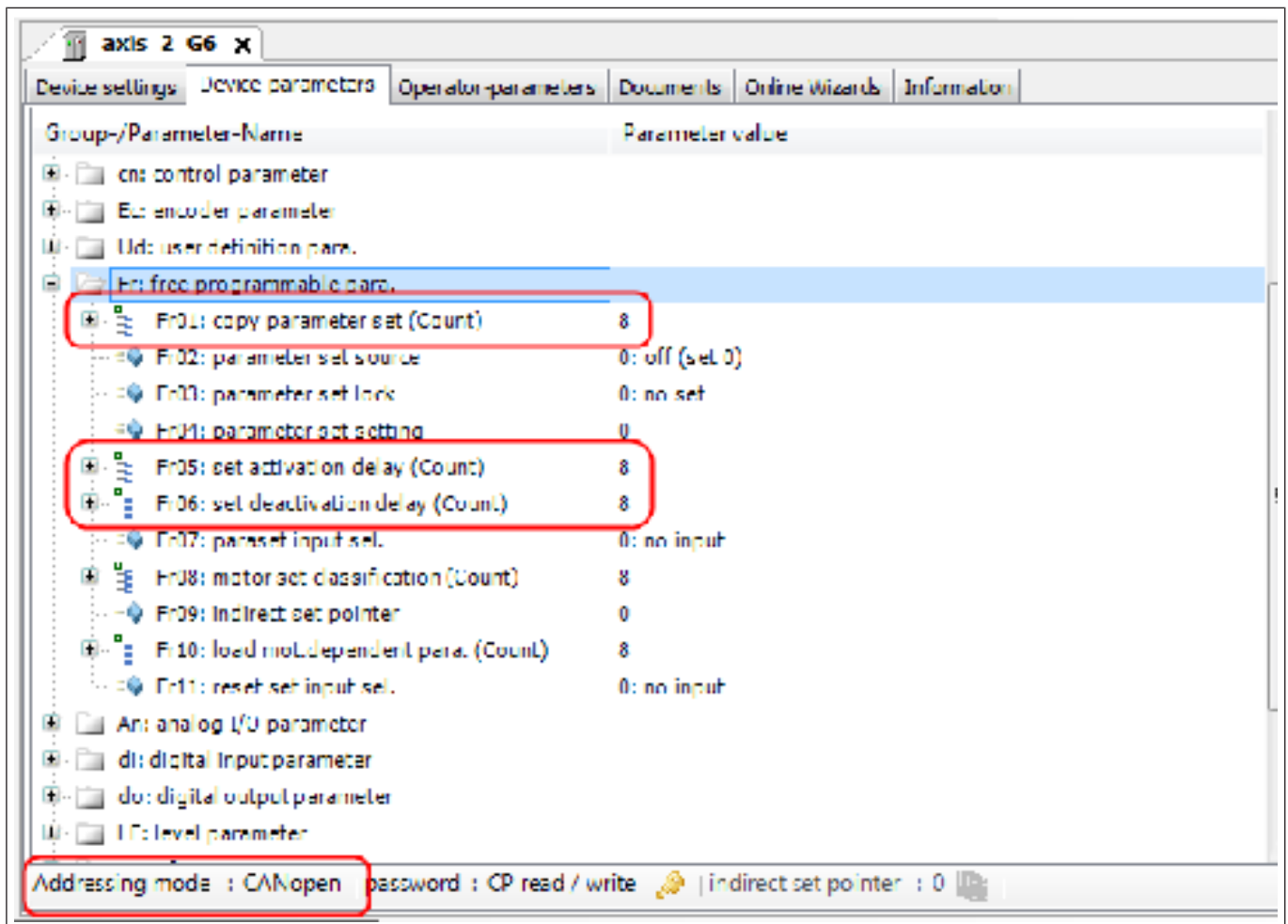

Fig. 146: Addressing COMBIVERT G6 according to CiA 301 CANopen

The display of the closed ARRAYS or parameters in the group view can be changed.

Under "Tools" → "Options" → "KEB Parameterisation" → Tab: "Parameters" → "ARRAYS" you can set whether the value of the first subindex should be displayed.

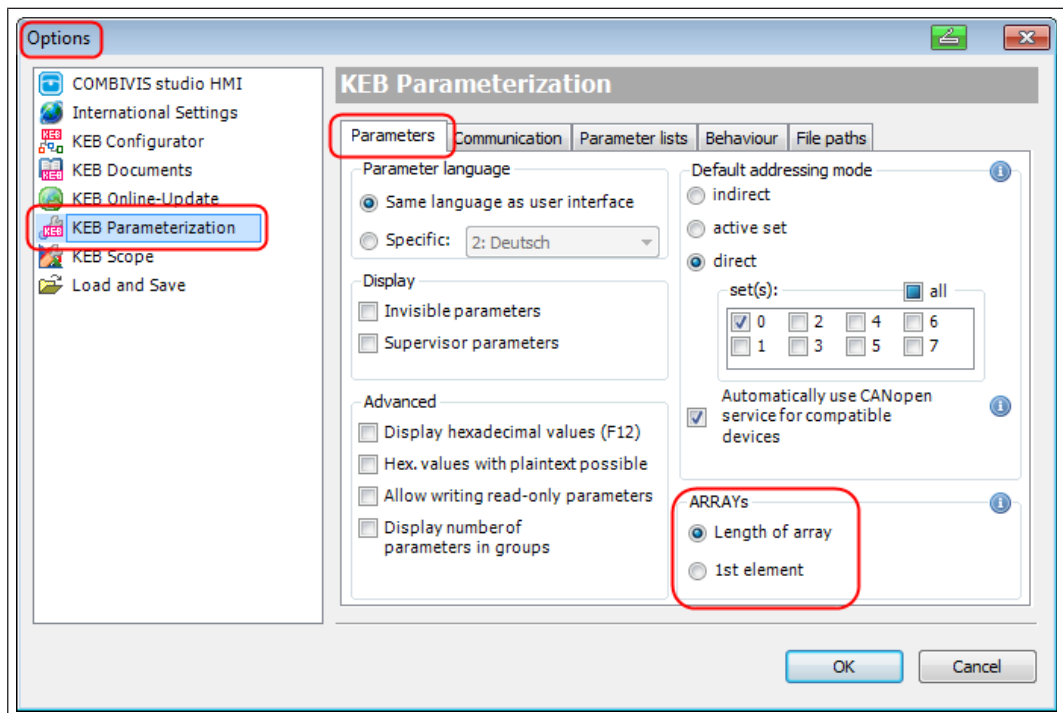

Fig. 147: Addressing according to CiA 301 parameters

Or in the context menu: Right mouse button → "Display subindex [1] for ARRAY's".

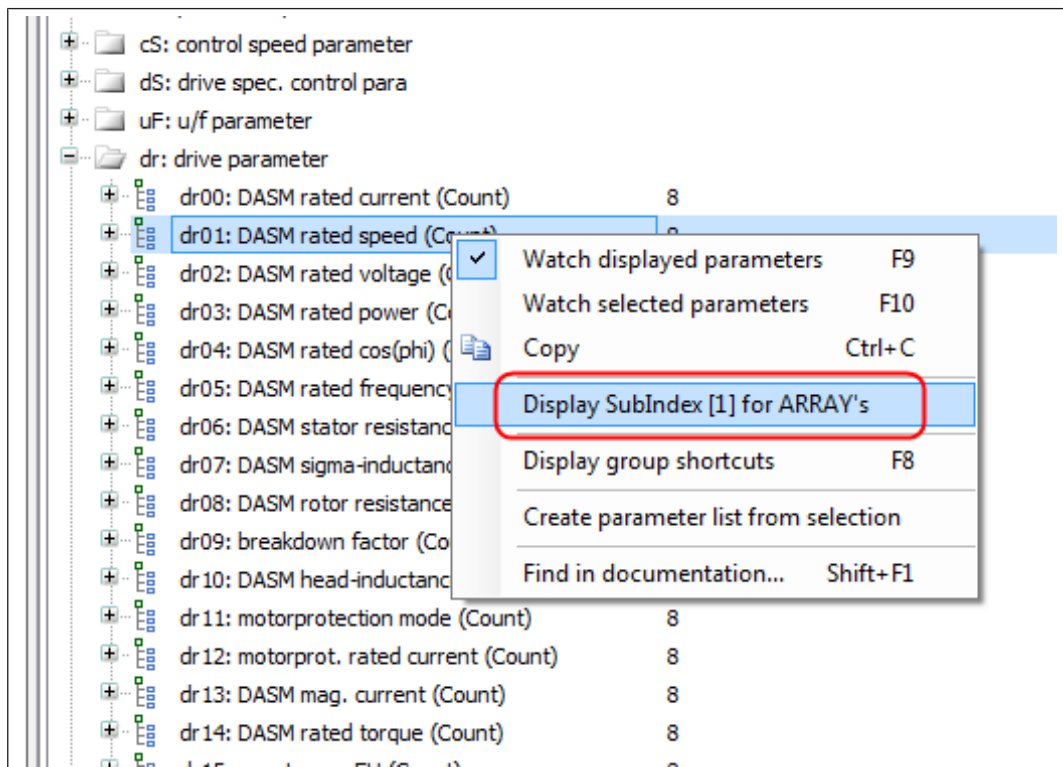

Fig. 148: Addressing according to CiA 301 subindex

13.7 Operator parameters

The tab only appears when an operator is detected. For COMBIVERT B6 and G6, the internal communication control card is designated as "operator".

Same mode of operation as for the "Device parameters" tab

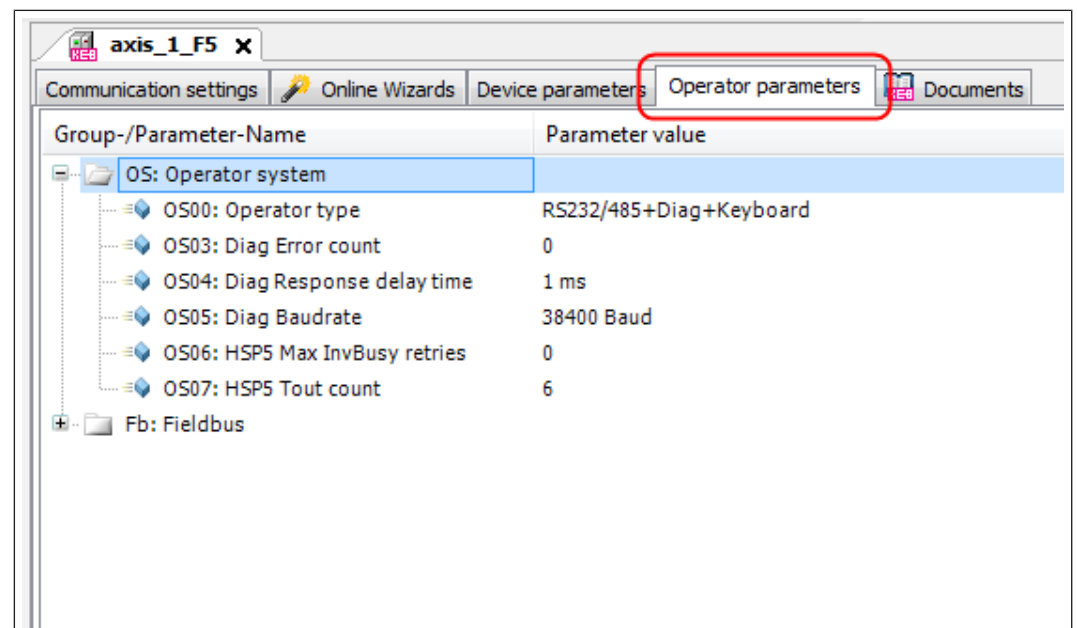

Fig. 149: Operator parameters tab

13.8 Documents

All available manuals are displayed in the documents tab. By entering the device part number, only the associated documents are displayed. Part numbers entered here are permanently assigned to the device, but can be changed by overwriting them.

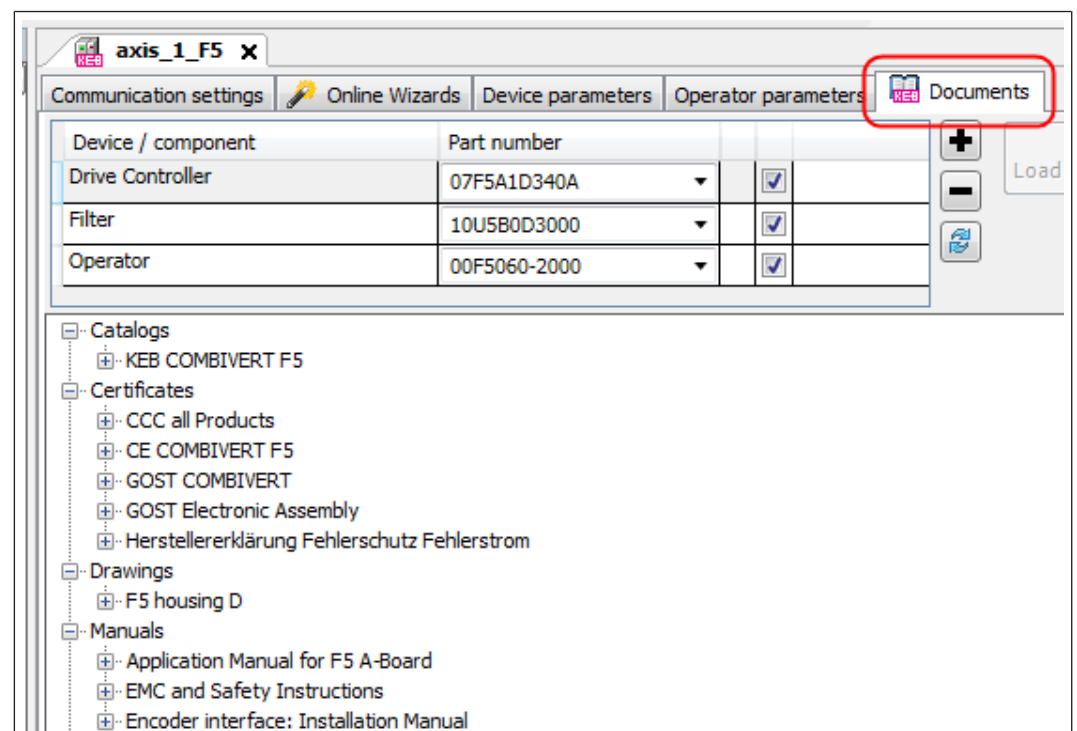

Fig. 150: Documents tab

(⇒ [Document database](#) [▶ 271])

13.9 Switching between editors

Switching between the editors can be done by:

- Clicking on the editor tab
- Double-click on the object in the navigator

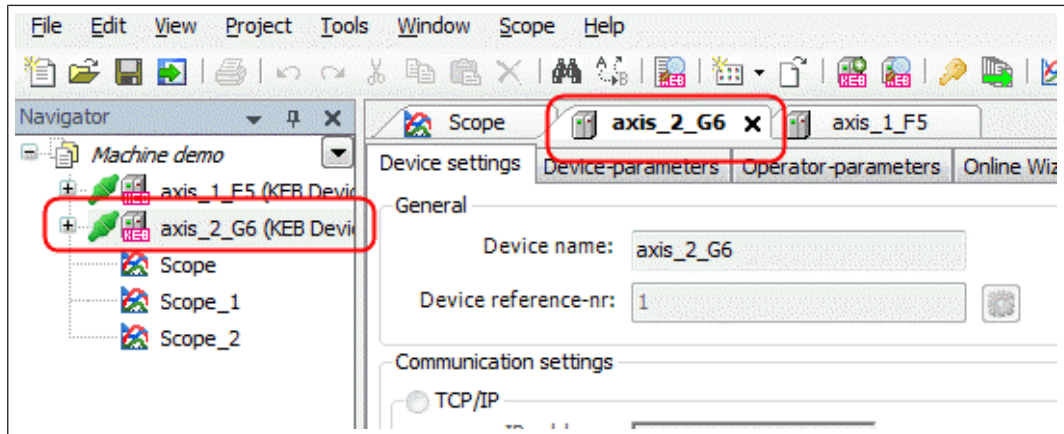

Fig. 151: Change_between_editors_1

Key combination "CTRL+TAB"

With the "CTRL" key held down, the "←", "↑", "→", "↓" keys can be used to select the editor or view to be opened. Only active editors are displayed.

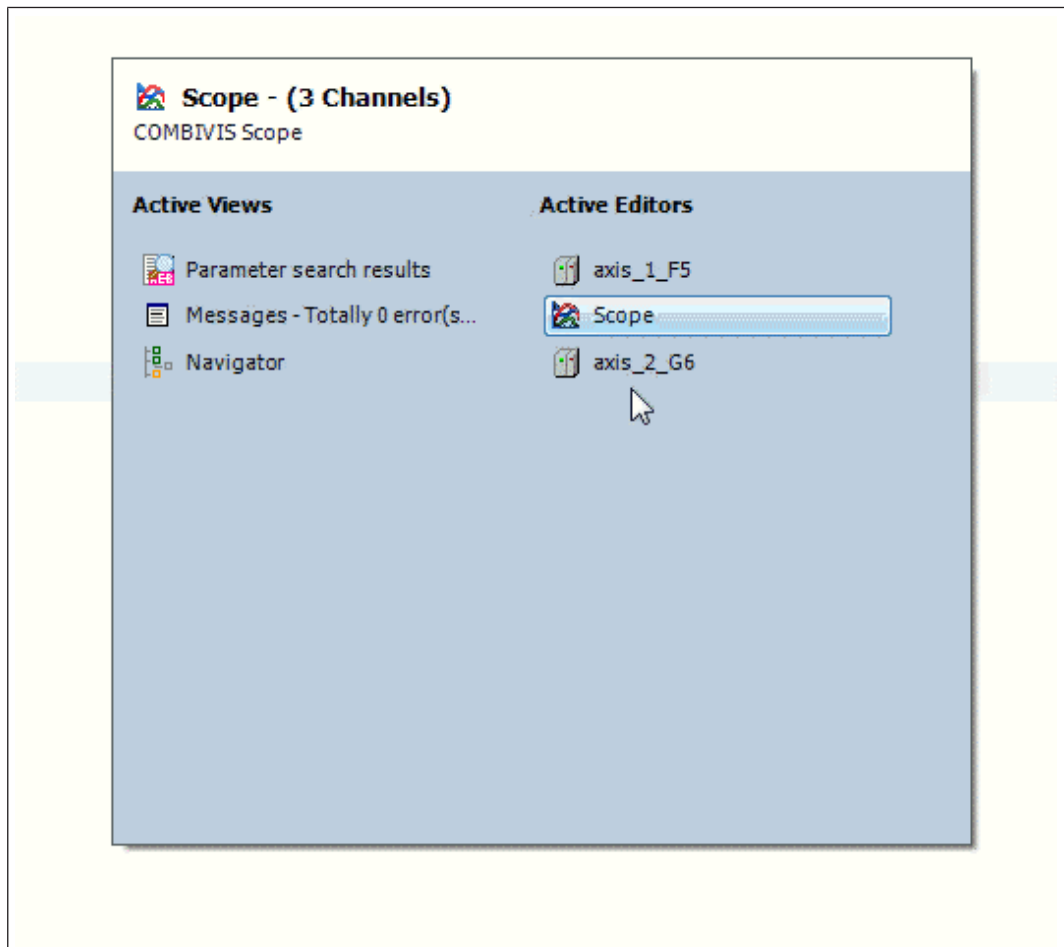

Fig. 152: Change_between_editors_2

13.10 Device memory (recipe management)

The KEB COMBIVERT F6/ S6 have the function Recipe management. Certain parameter lists are stored in the device memory and can later be loaded into the runtime environment in various ways.

To save the files, the device memory wizard ((⇒ [Device storage wizard](#) | 299)) or the KEB (⇒ [FTP](#) | 308) can be used.

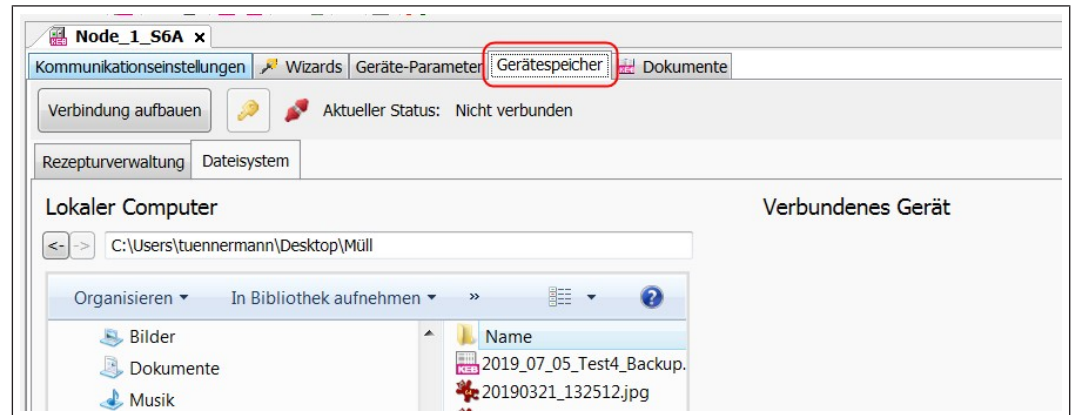

Fig. 153: Device memory (recipe management)

14 Property editor (input window)

To change the parameter value, the input window can be opened by double-clicking on the current parameter value or by marking it and pressing the "Enter" key.

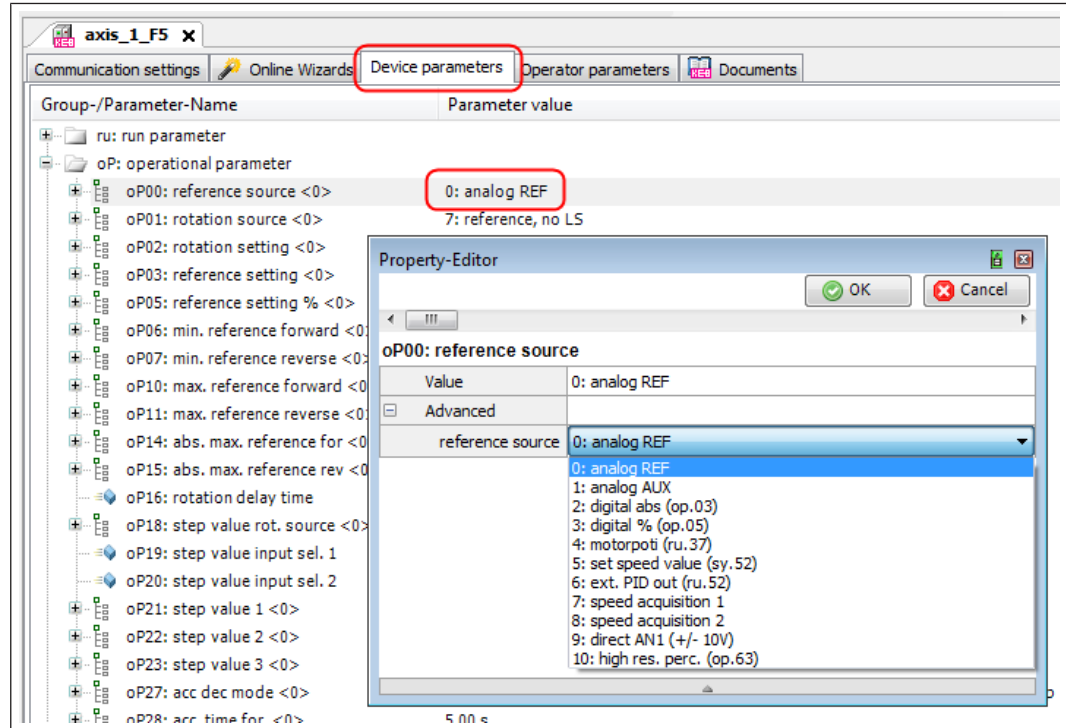

Fig. 154: Property editor (input window)

14.1 Initial setting

Under "Tools" → "Options" → "KEB Parameterisation" → "Behaviour" you can define in the "Property Editor" field whether the input window is only sequentially or always visible.

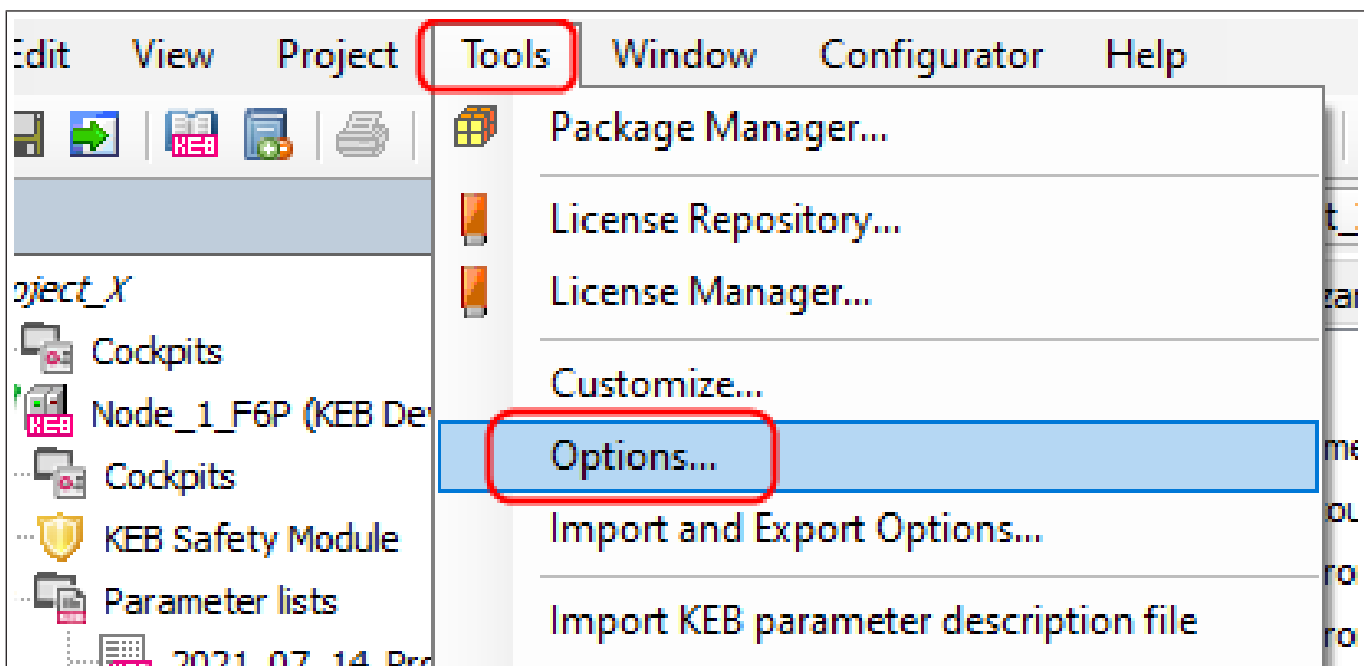

Fig. 155: Basic setting Tools options

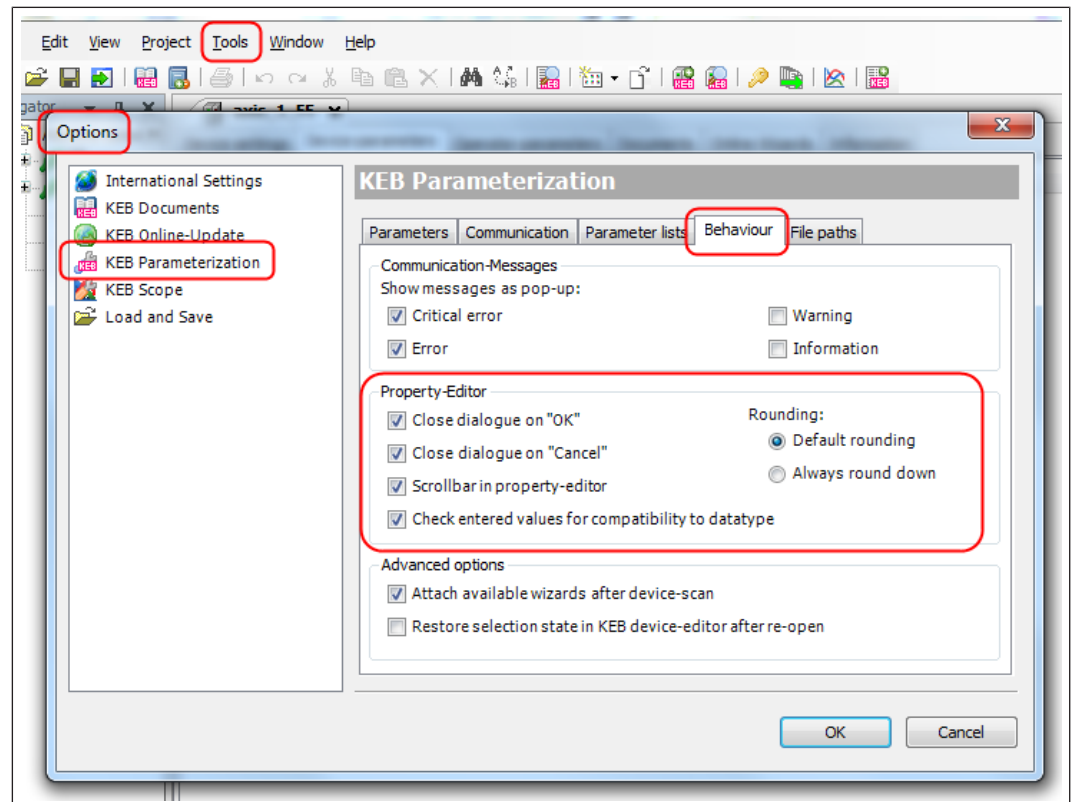

Fig. 156: Basic setting Behaviour

14.2 Function selection

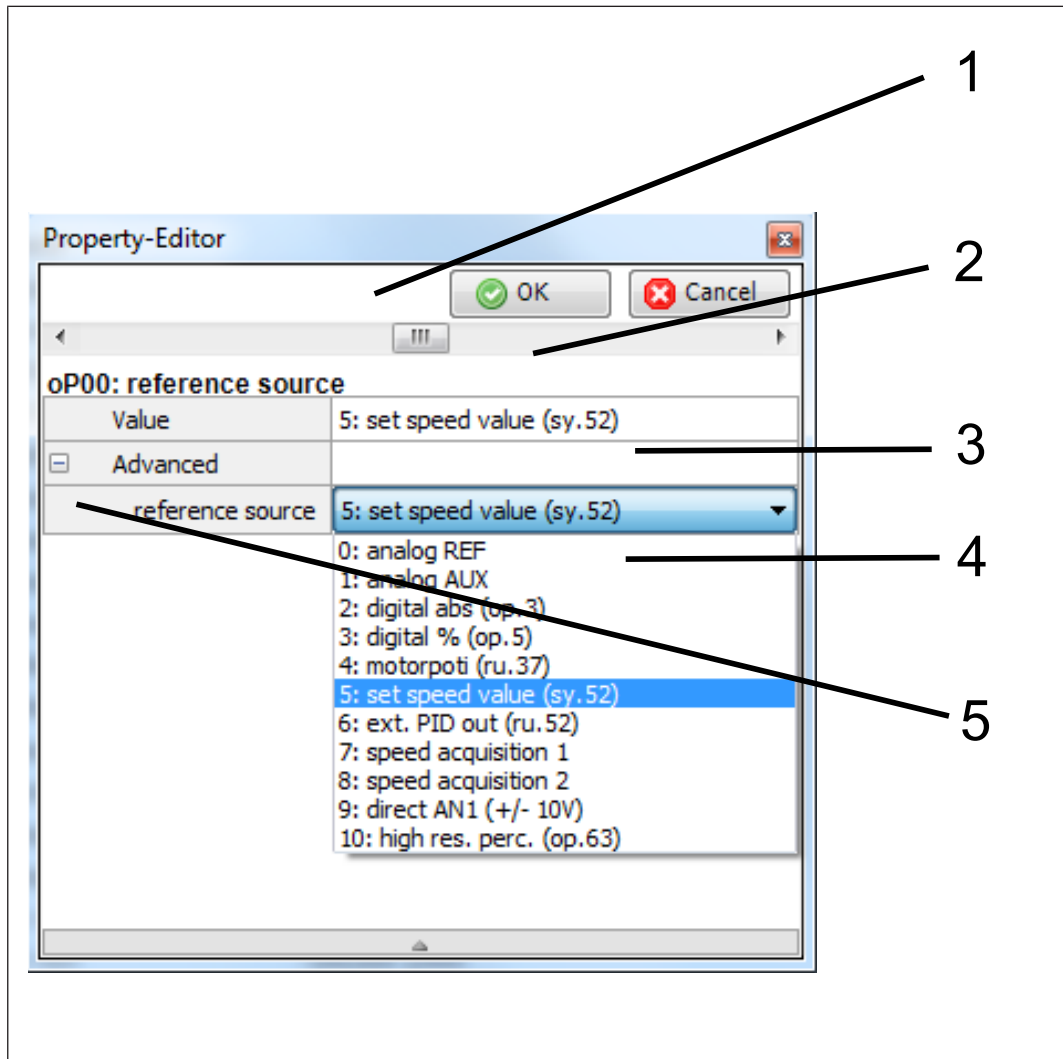

Fig. 157: Function selection

1 The value is accepted with "OK" or the "Enter" key.	2 Scroll bar
3 The input value is accepted with "OK". It can also be typed directly as a digit.	4 Open selection table
5 Scroll bar	

14.3 Numerical value input

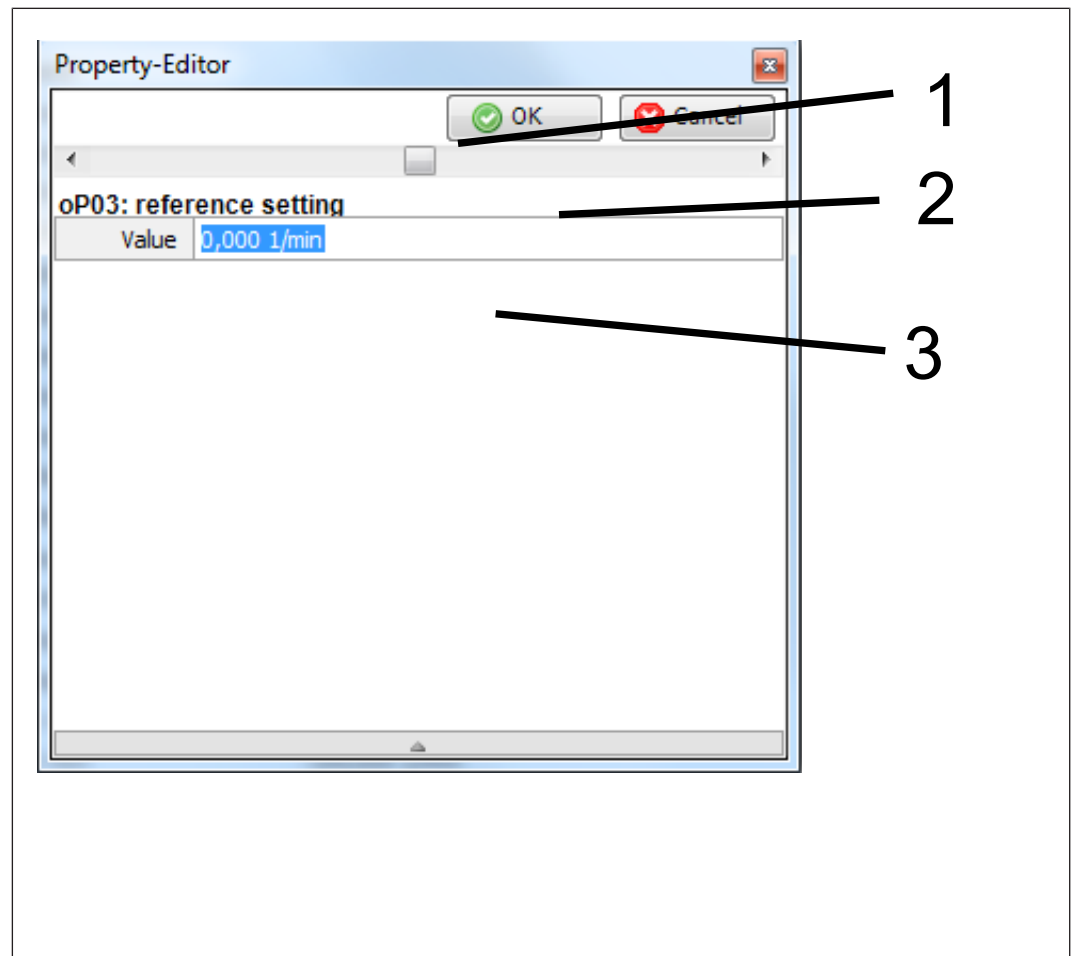

Fig. 158: Numerical value input

- | | |
|--|--|
| <p>1 The value is accepted with "OK" or the "Enter" key.</p> | <p>2 Scroll bar can be moved with the mouse.</p> |
| <p>3 Direct input of the numerical value. The value is accepted with "OK". The unit is automatically inserted.</p> | |

Depending on the international setting of the MS-Windows, "comma" (German) or "dot" is used as a separator for fractional numbers. In German, the dot is interpreted as a 1000 separation.

14.4 Parameter properties / background information

The stored device description file contains a lot of information about the device parameters. These are shown when you click on the small triangle at the bottom of the input window.

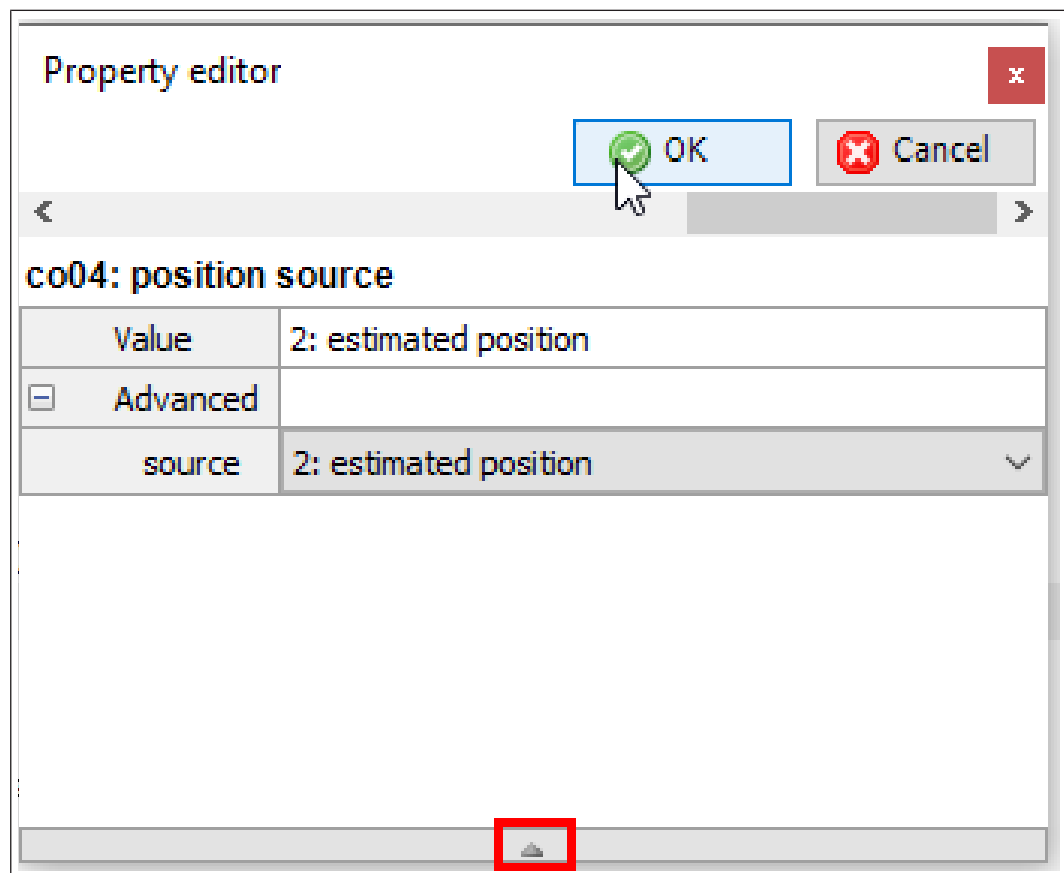

Fig. 159: Parameter properties_1

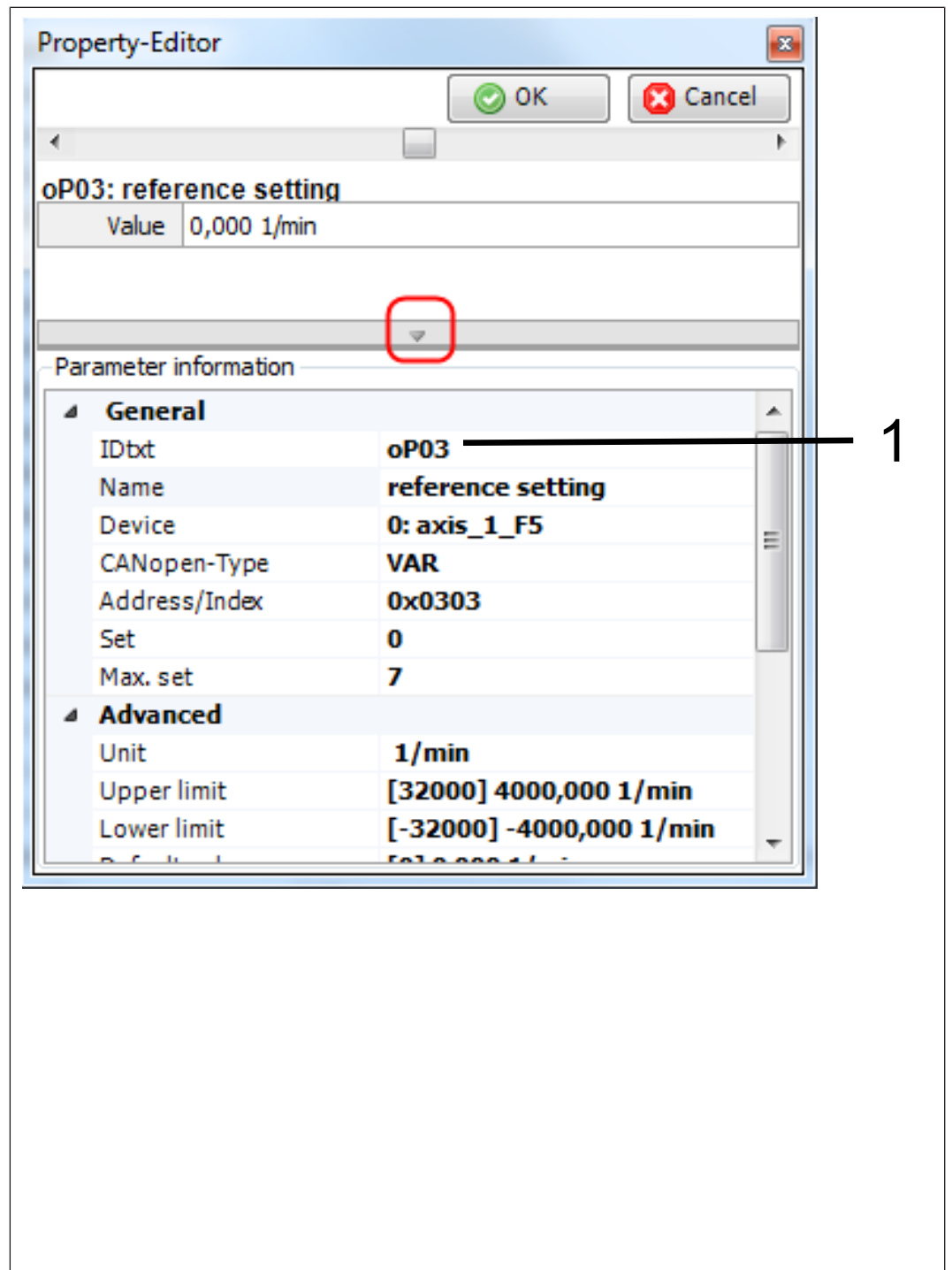

Fig. 160: Parameter properties_2

- 1 A mouse click on the triangle opens a window that shows basic data of the parameter: Hexadecimal address, limits, default value, resolution, data length, etc.

14.4.1 Plain text export according to IEC 61131-3

With the version **COMBIVIS studio 6** you can export the display texts in IEC 61131 format. At parameter: Context menu → "Generate IEC 61131-3 code" → "Generate plain text function".

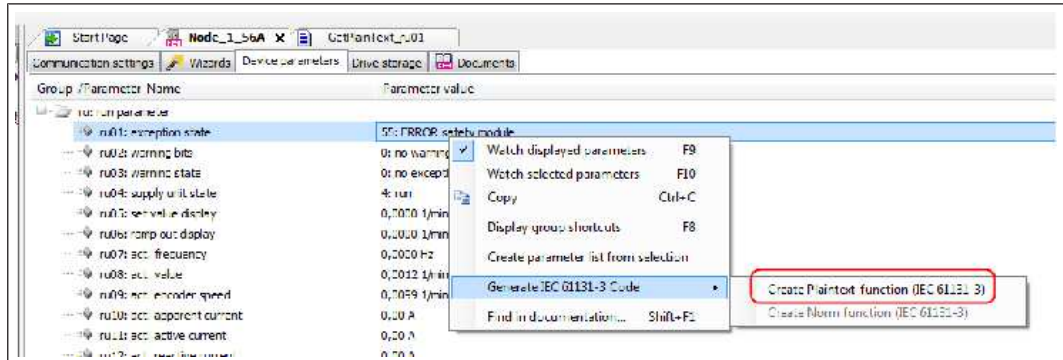

Fig. 161: Generate plain text export according to IEC 61131-3 code

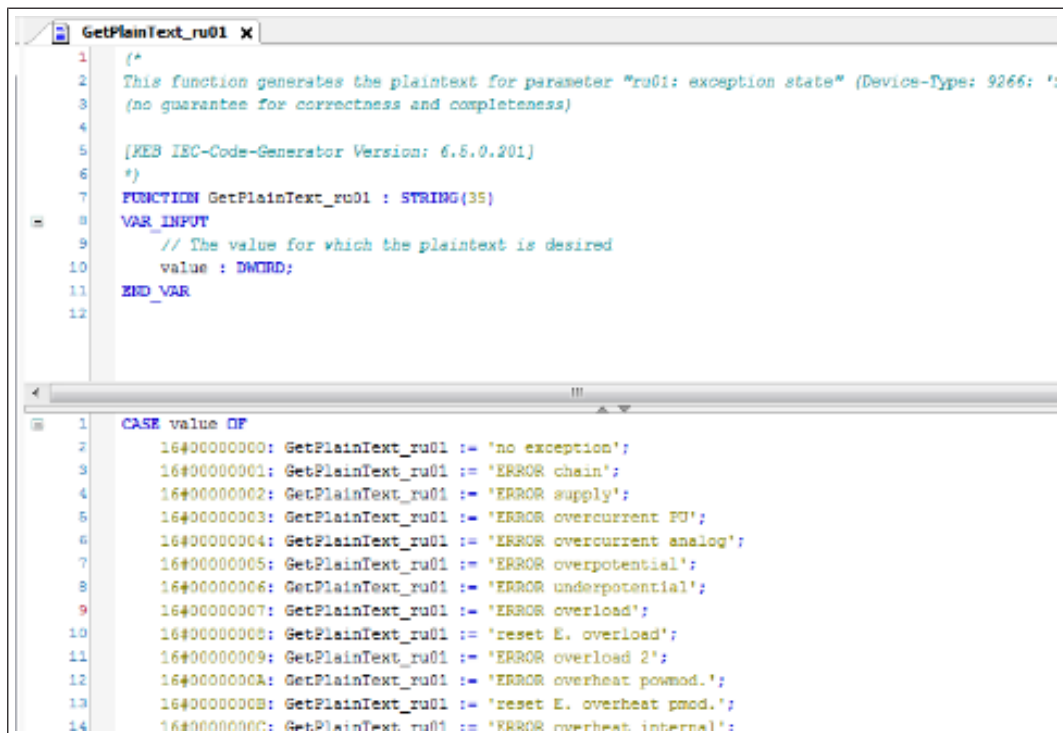

Fig. 162: Plain text export according to IEC 61131-3 code text

15 General settings

General and special options can be indicated and adjusted in “Tools” → “Options...”.

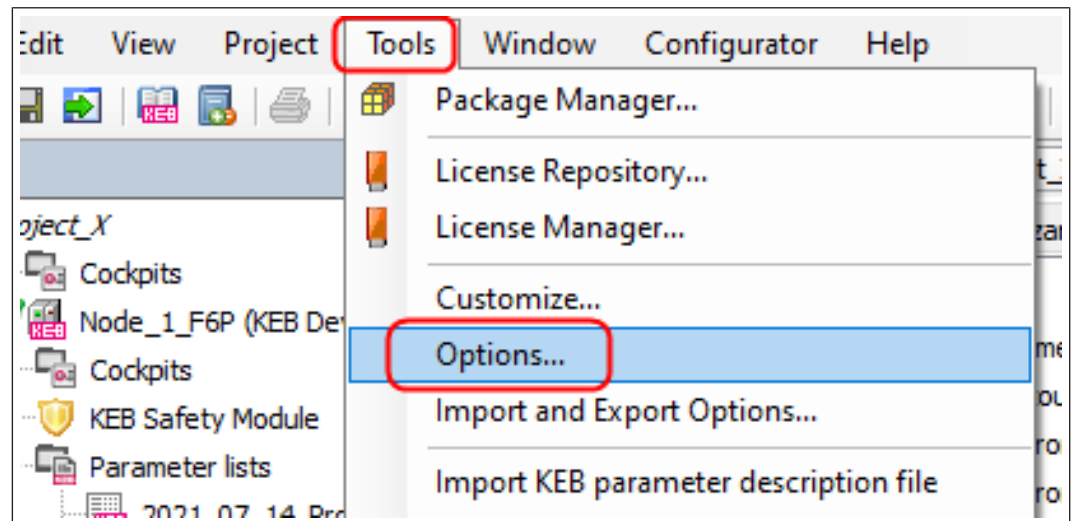

Fig. 163: Tools options

These settings will be saved automatically non-volatile when COMBIVIS 6 is closed. In the event of a version update, the option settings are retained.

The settings can be exported and imported on another computer: Menu bar "Tools" → "Import and Export Options..."

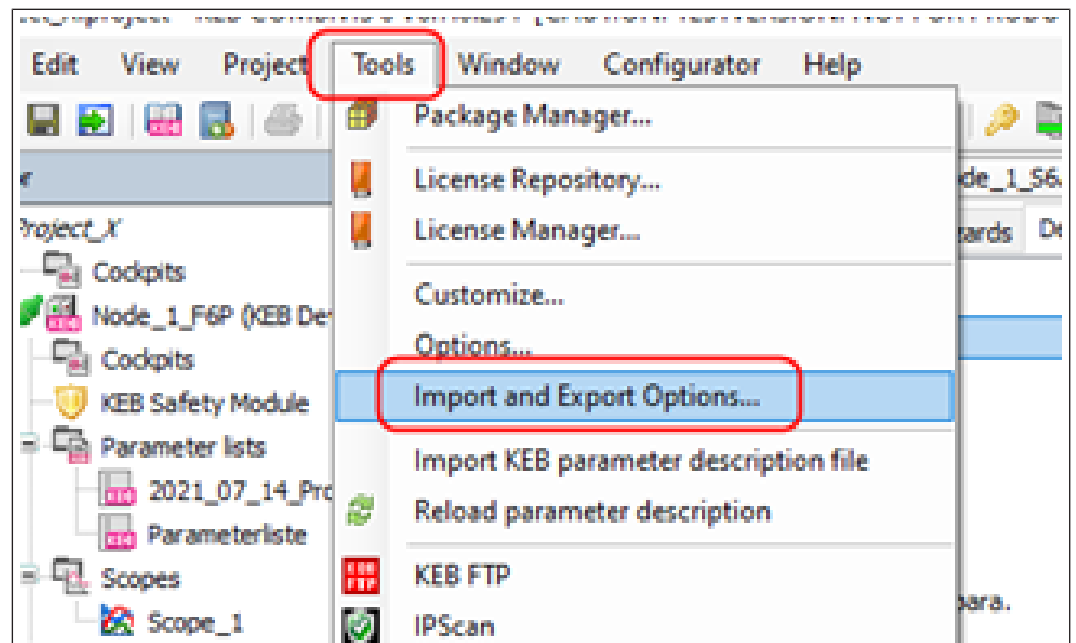

Fig. 164: Tools Import and Export Options

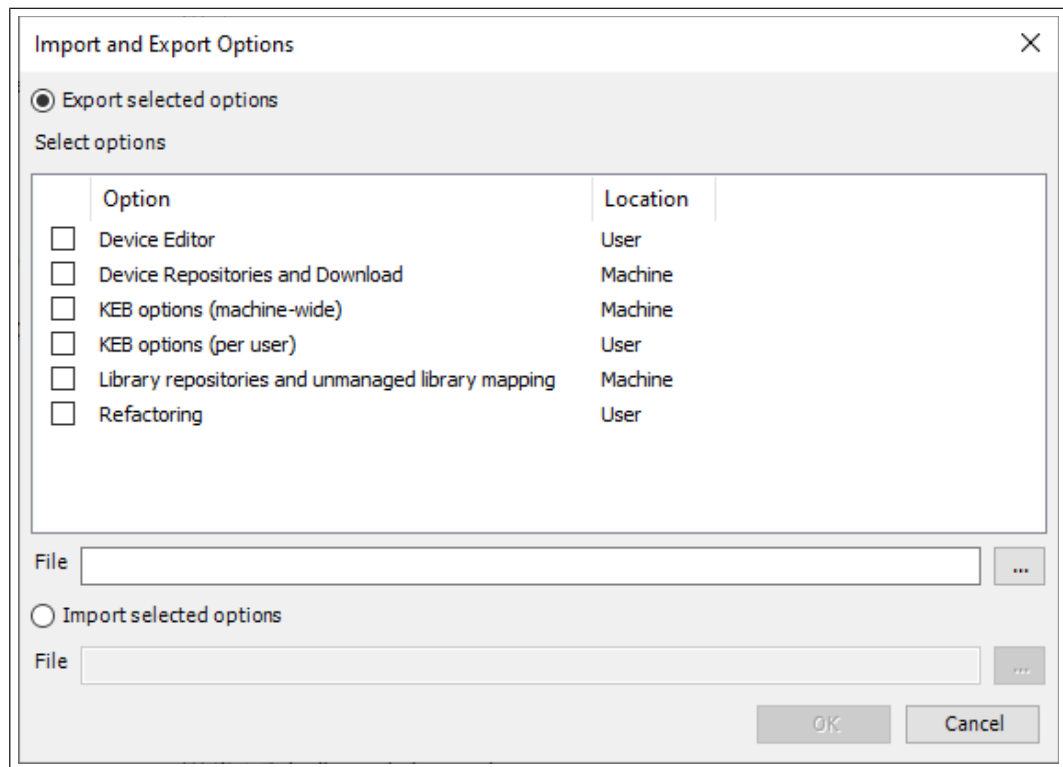

Fig. 165: Import and Export Options

15.1 Options - Language Settings

There are 3 language areas:

- Program language
- Parameter language
- Help

These can be handled independent. If a language is not available English is shown.

Setting the program language and help under: Toolbar – "Tools" → "Options" → "International Settings".

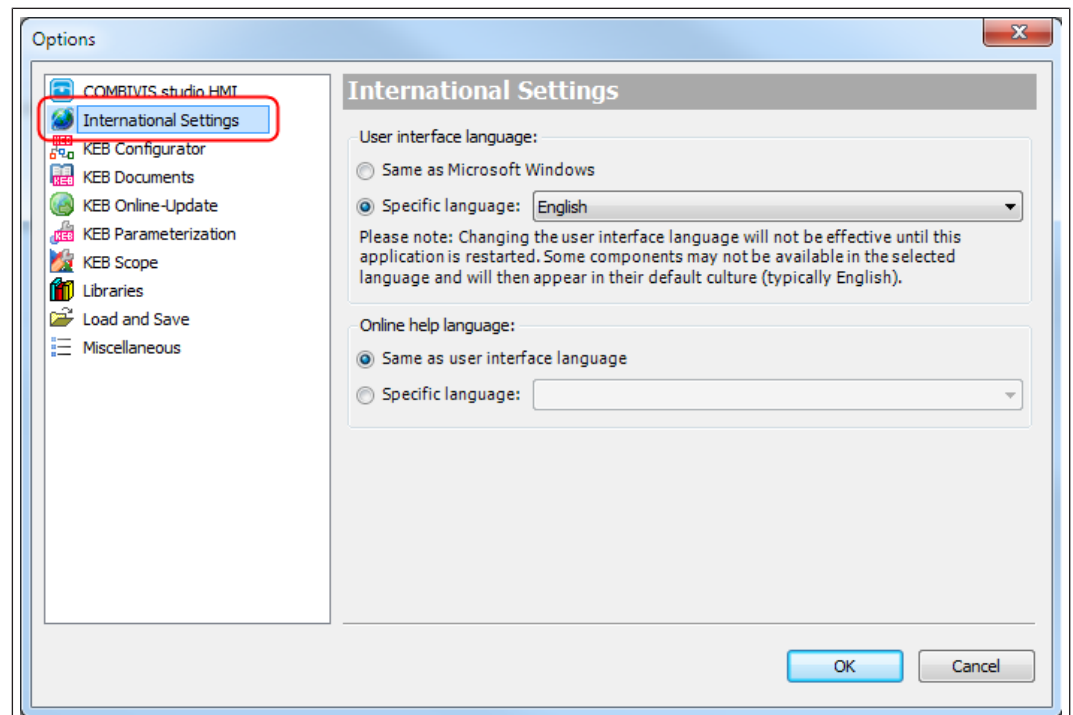

Fig. 166: International Settings

The parameter language can be adjusted by: "Options" → "KEB Parameterization" → "Parameters".

(⇒ [KEB Parameterization - Parameter view](#) [▶ 125])

15.2 Configurator

KEB Configurator initial settings can be set here. They apply to each new start of the configurator KEB Configurator.

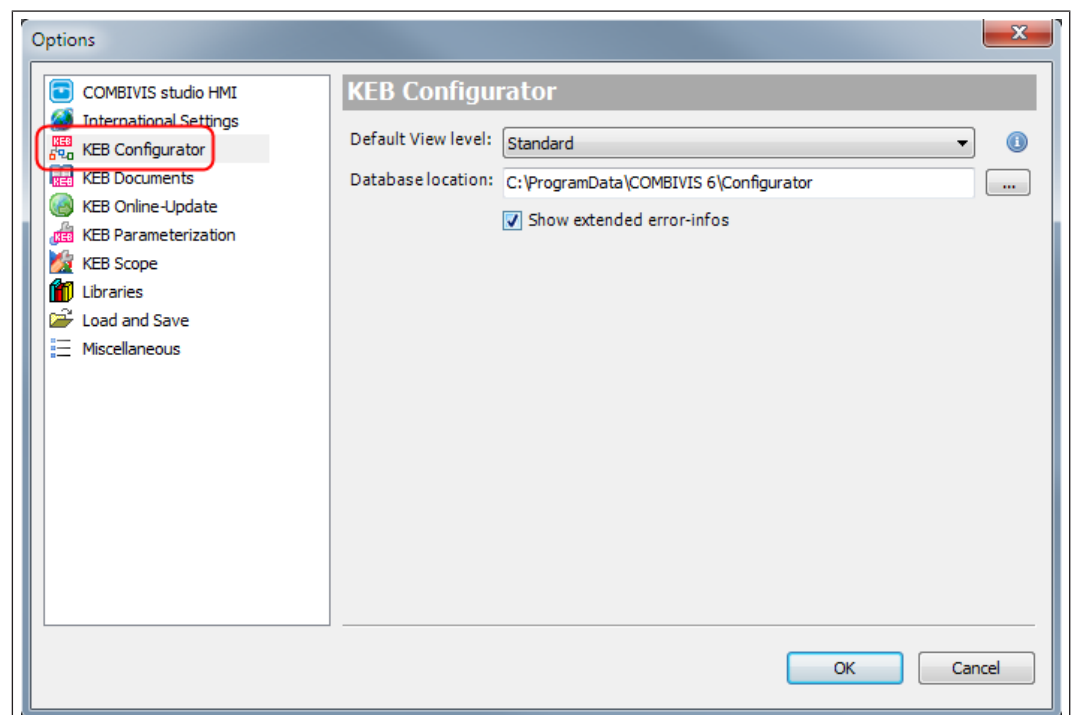

Fig. 167: Configurator_1

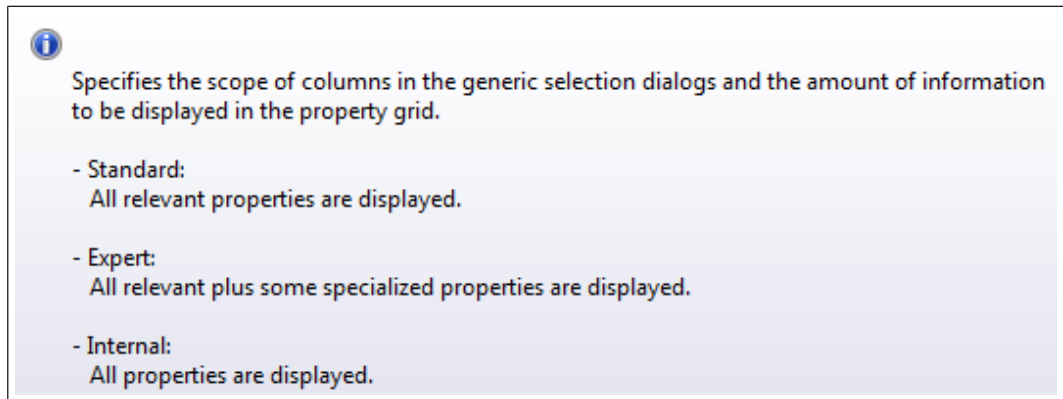

Fig. 168: Configurator_2

15.3 Options - KEB documents

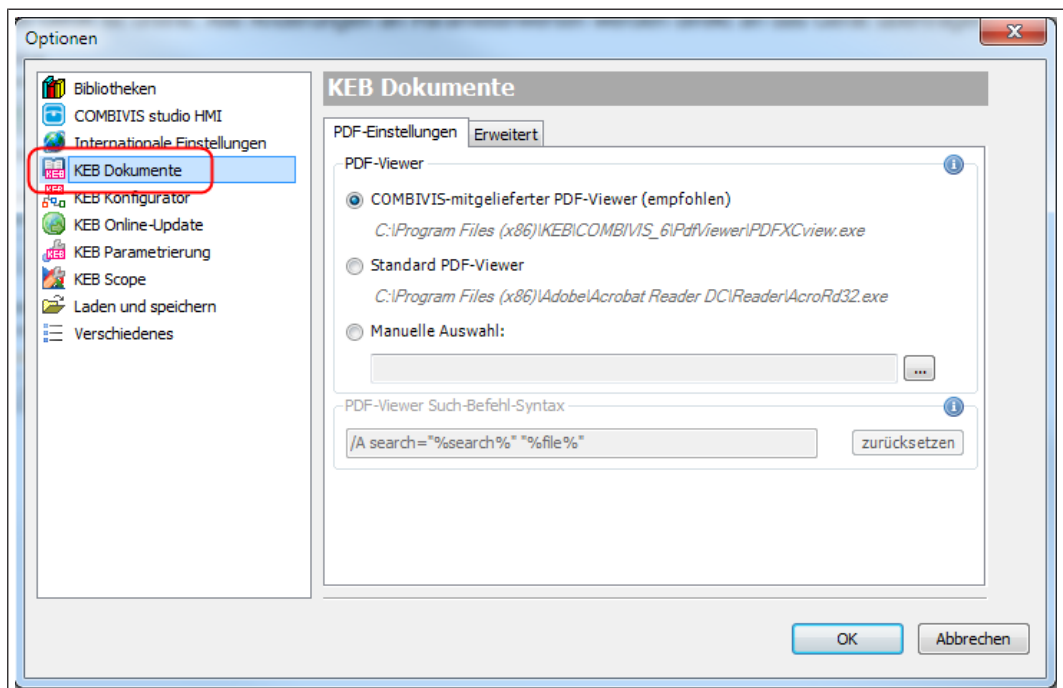

Fig. 169: KEB dokuments

(⇒ [Document database](#) [▶ 271])

15.4 Options - Online update

KEB COMBIVIS 6 can search for available updates and install if an internet connection is available. Not only program updates are searched for, but also updates for manuals, parameter description files (required at firmware update in KEB devices) and libraries.

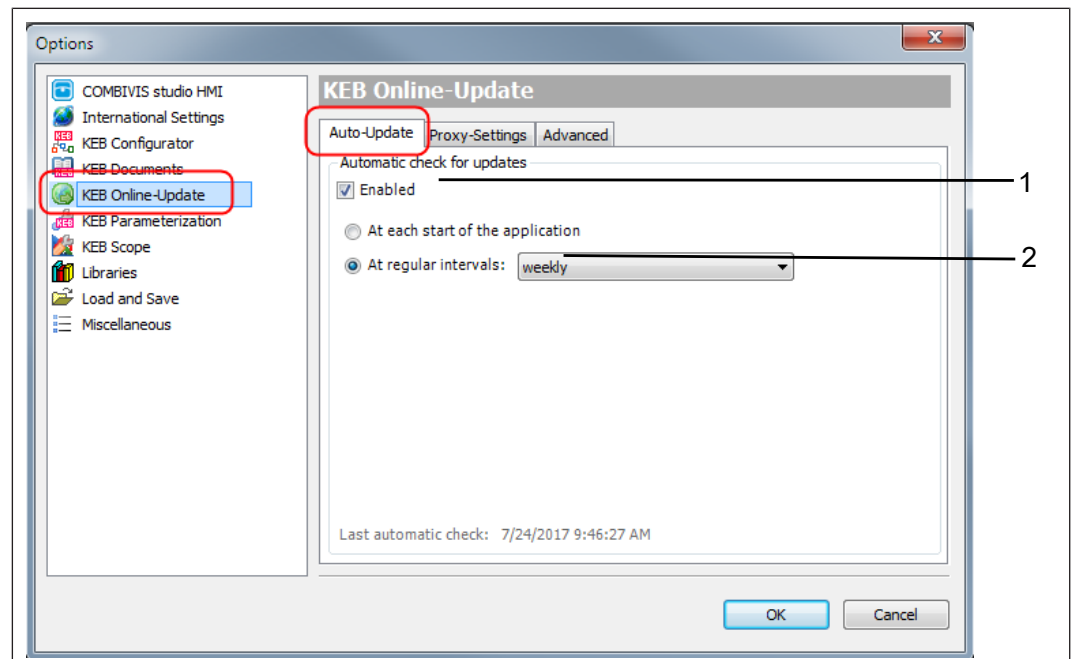

Fig. 170: Options_Online_Update_1

1 Activates the automatic online update.

2 Selection: When to check for updates.

Automatically check for updates weekly/monthly means: next test 7/30 days after the last test if an Internet connection exists or at the next connecting after this date.

If the Internet connection cannot be established via the standard proxy settings, the setting for COMBIVIS 6 can be made separately.

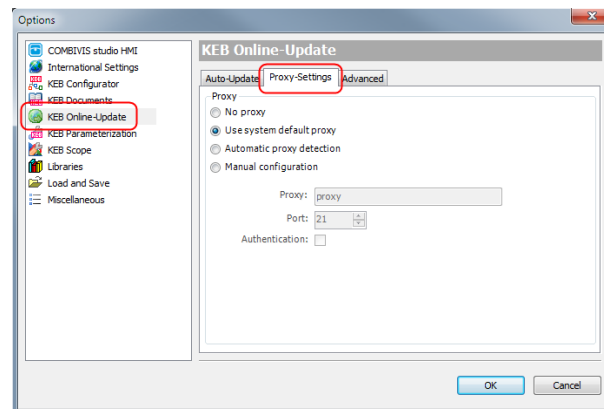

Fig. 171: Options_Online_Update_2

15.5 KEB Parameterization - Parameter view

Setting for the display of the device parameters in the device editor.

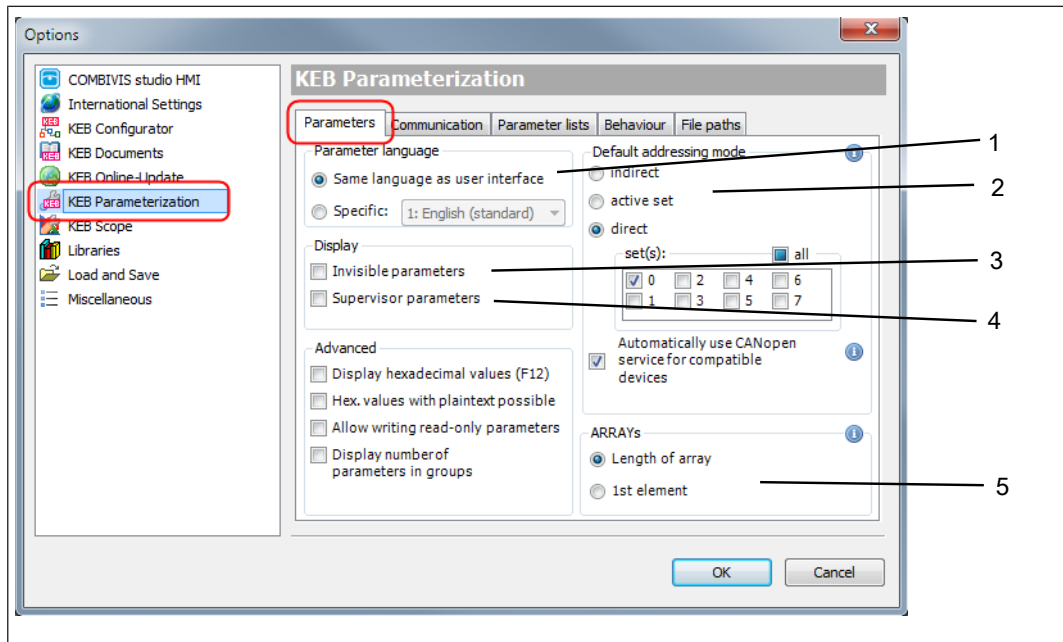

Fig. 172: Parameter view

- | | |
|--|--|
| <p>1 Parameter language: If language file is not available, English will be used.</p> | <p>2 Set-addressing of parameters when creating a parameter list.</p> |
| <p>3 Display of normally invisible service parameters.</p> | <p>4 Display of service parameters with special password protection.</p> |
| <p>5 Settings for drive profiles according to CiA 301. Instead of number of subindices the value of subindex 1 is shown (Only useful with COMBIVERT G6).</p> | |

A change of the parameter language is implemented immediately. No program restart is required.

(⇒ [Set addressing](#) [▶ 99])

15.6 KEB Parameterization - Communication

Settings for the communication with the devices.

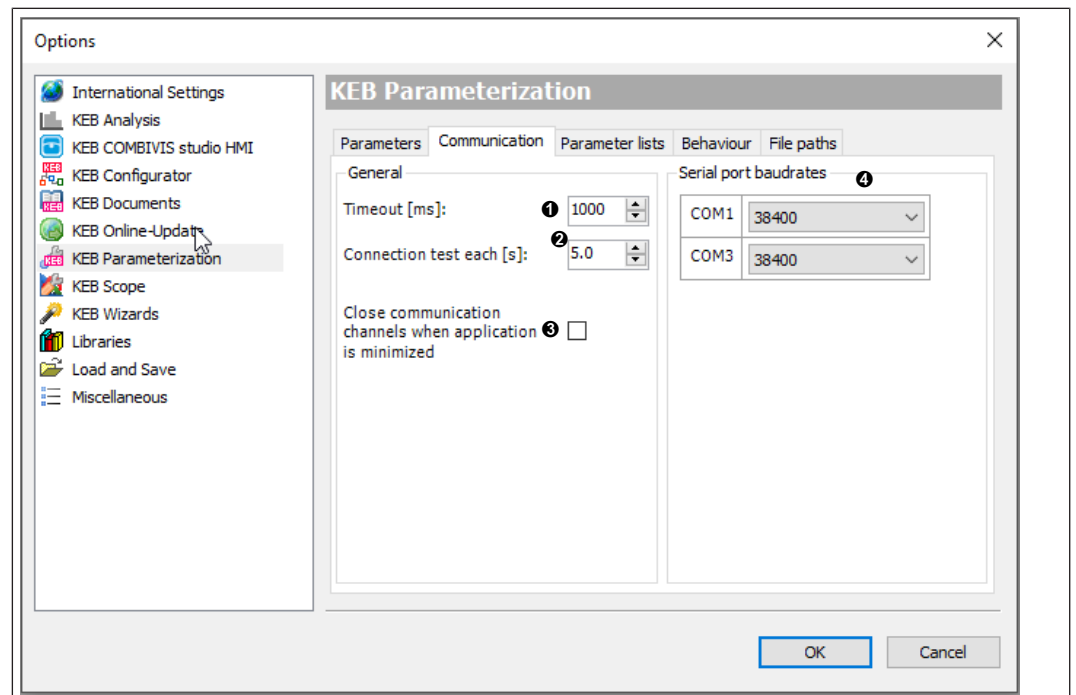

Fig. 173: Options - KEB Parameterisation - Communication

- ❶ Timeout
- ❷ Connection test each x seconds
- ❸ Close communication channels when application is minimised
- ❹ Assignment of interface / transmission rate. The number of COM interfaces depends on the PC hardware.

15.7 KEB Parameterization - Parameter lists

Default settings of new opened parameter lists.

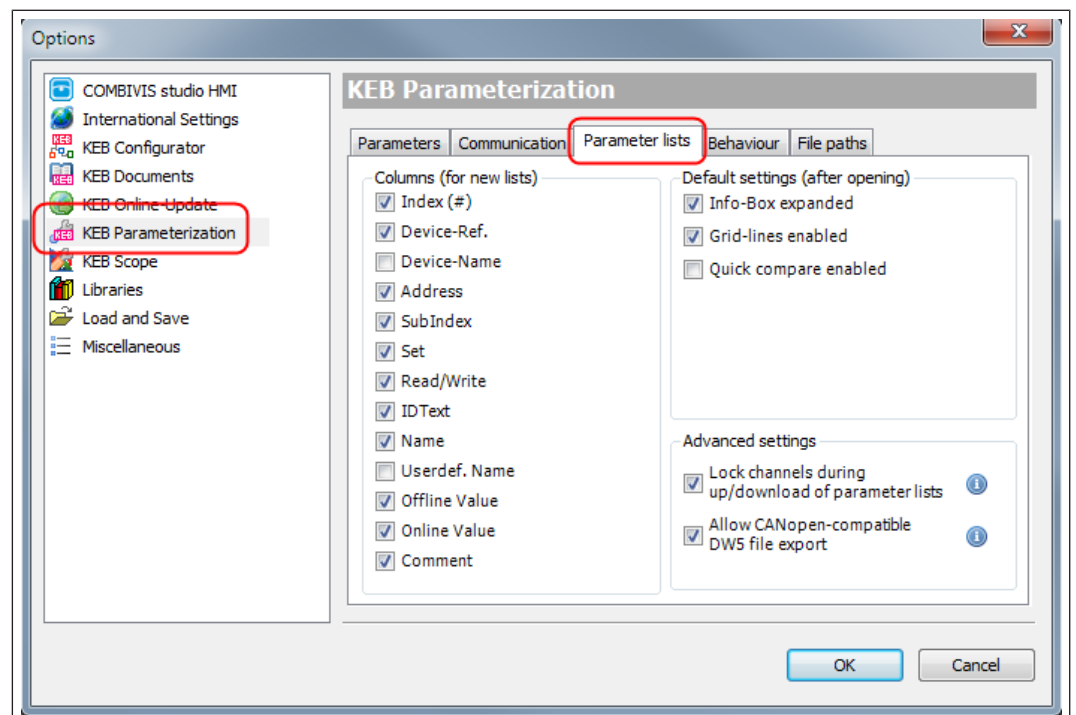

Fig. 174: KEB Parameterization - Parameter lists

15.8 KEB Parameterization - Behaviour

Settings for the behaviour of COMBIVIS 6.

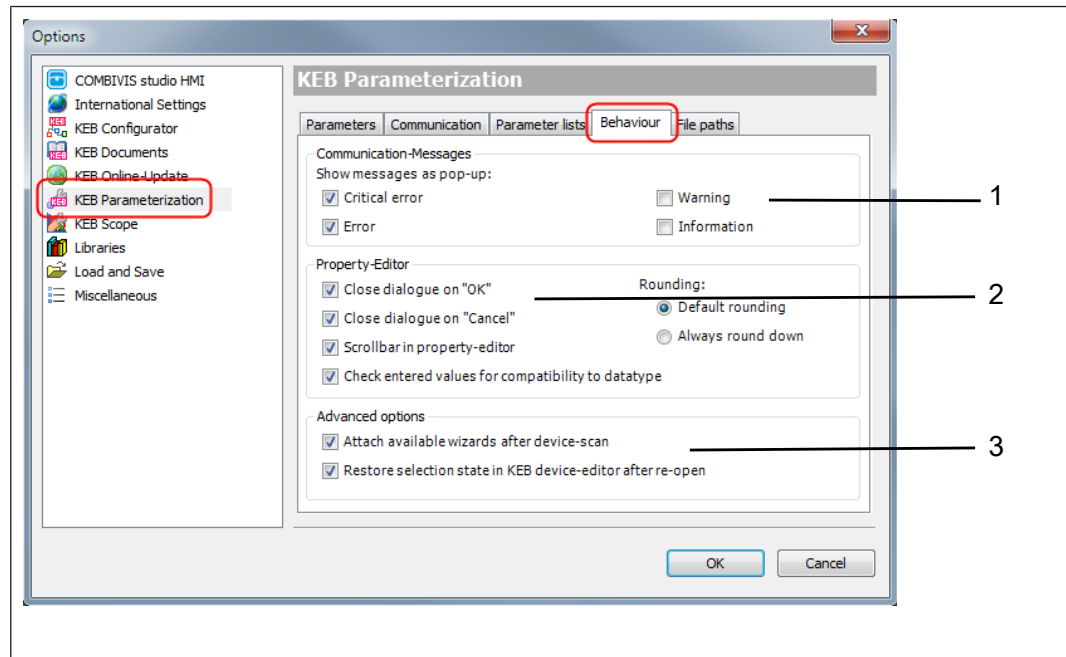

Fig. 175: Behaviour

1 Behaviour at error messages

2 Behaviour of the property editor (input window)

3 Available assistants will be directly opened in the project.

(≡► [Property editor \(input window\)](#) [► 114])

15.9 Parameterization - Data paths

Data path for the parameter description file (XML-file). Depending on operating mode and firmware for each KEB device one or more parameter description files are necessary. If the file is not available in COMBIVIS no parameters are displayed in the editor. By online update function the database can be actualised automatically.

On the main path the XML-Files of all addressable devices are stored. In addition to the main path, description files can also be stored in other places (e.g. for test firmware etc.). The data path must be achieved here as "Additional directory".

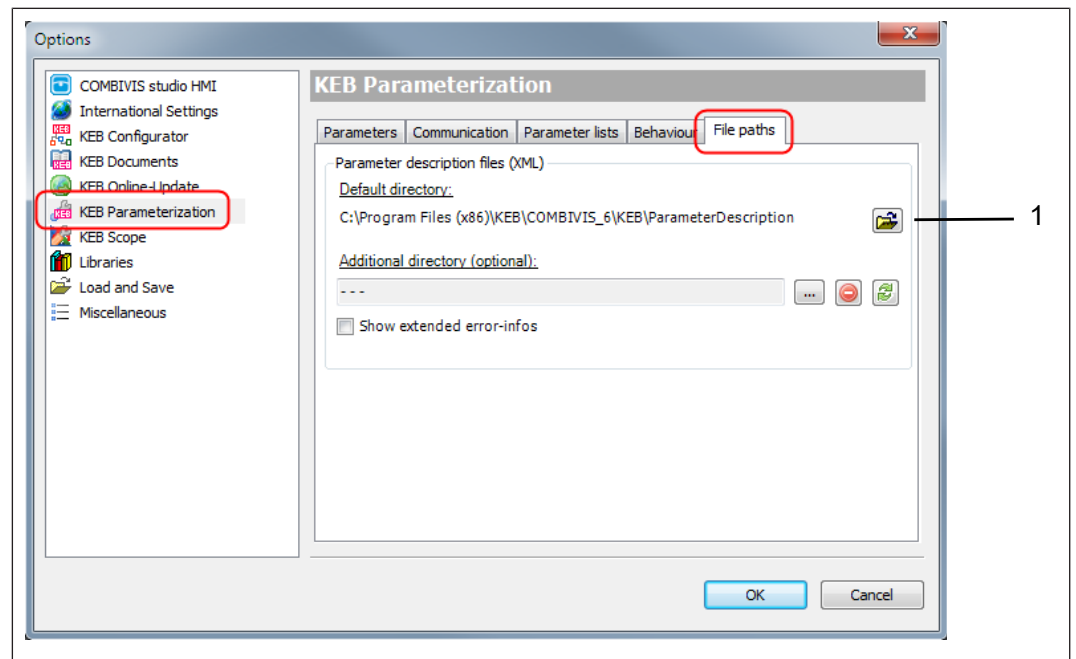

Fig. 176: File paths

1 Apply updated files without restarting.

15.10 Options - KEB Scope

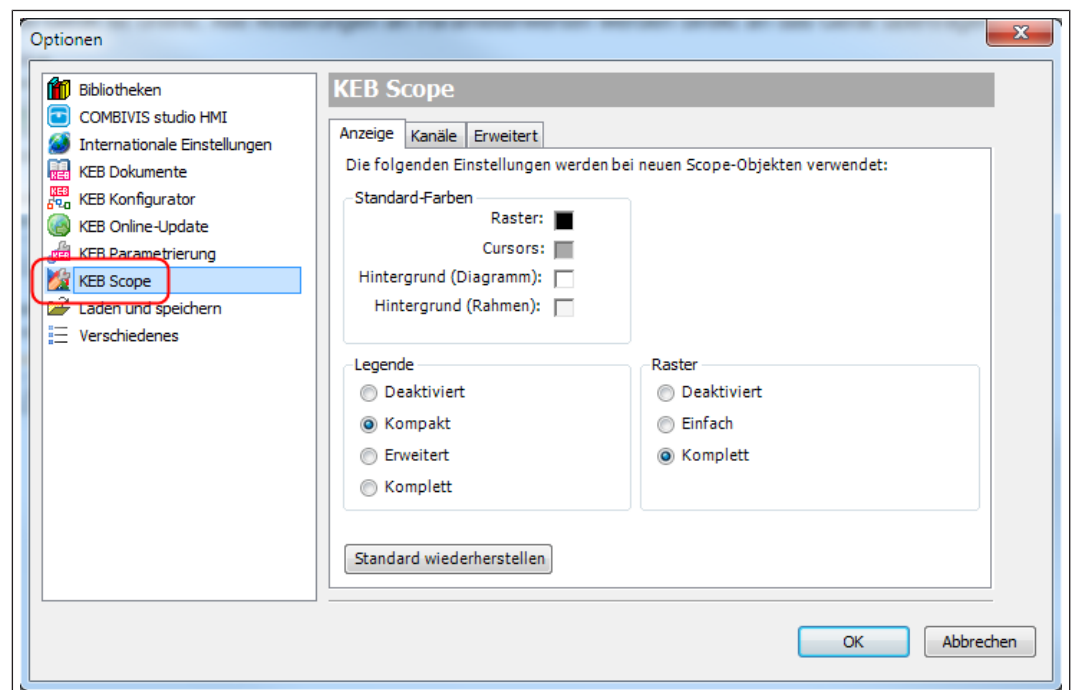

Fig. 177: Scope

(⇒ [Scope Basic Settings](#) | 238)

15.11 Options - Load and Save

Settings for loading, saving and for the start-window:

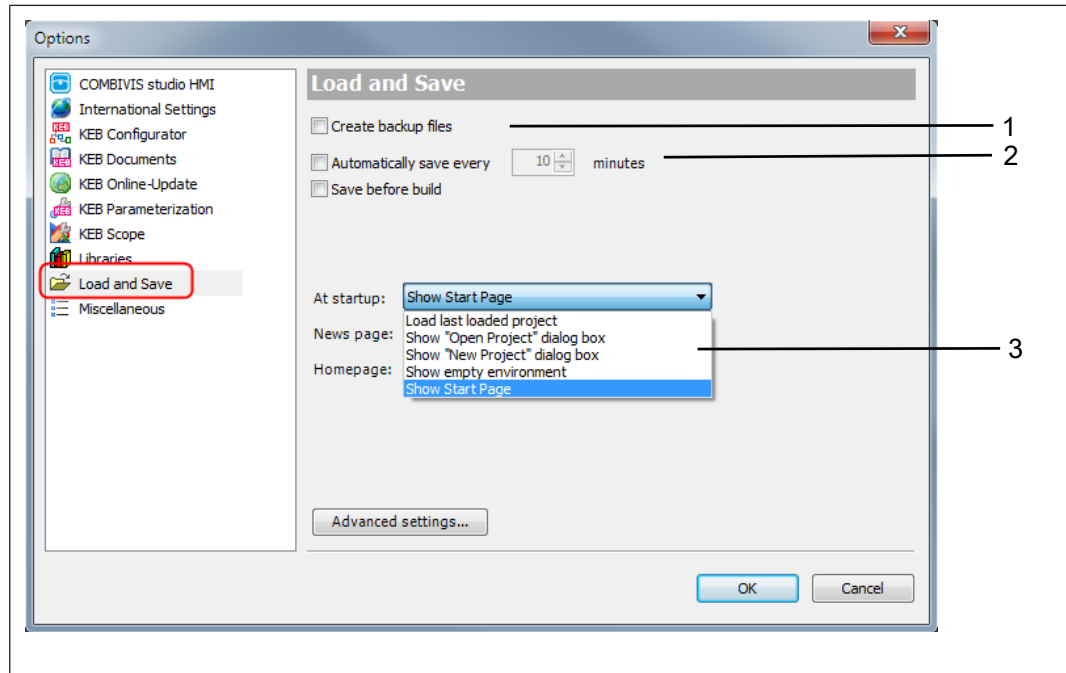

Fig. 178: Load_Save

- | | |
|--|-------------------------------|
| 1 Create an automatic backup copy when saving the project. | 2 Create an automatic backup. |
| 3 Display when COMBVIS is started | |

The backup is stored as “xxx.backup” and can be made readable again by changing in “xxx.project”.

15.12 Miscellaneous

In default all tabs in the device editor are directed horizontally. Alternatively, the tabs can be directed vertically.

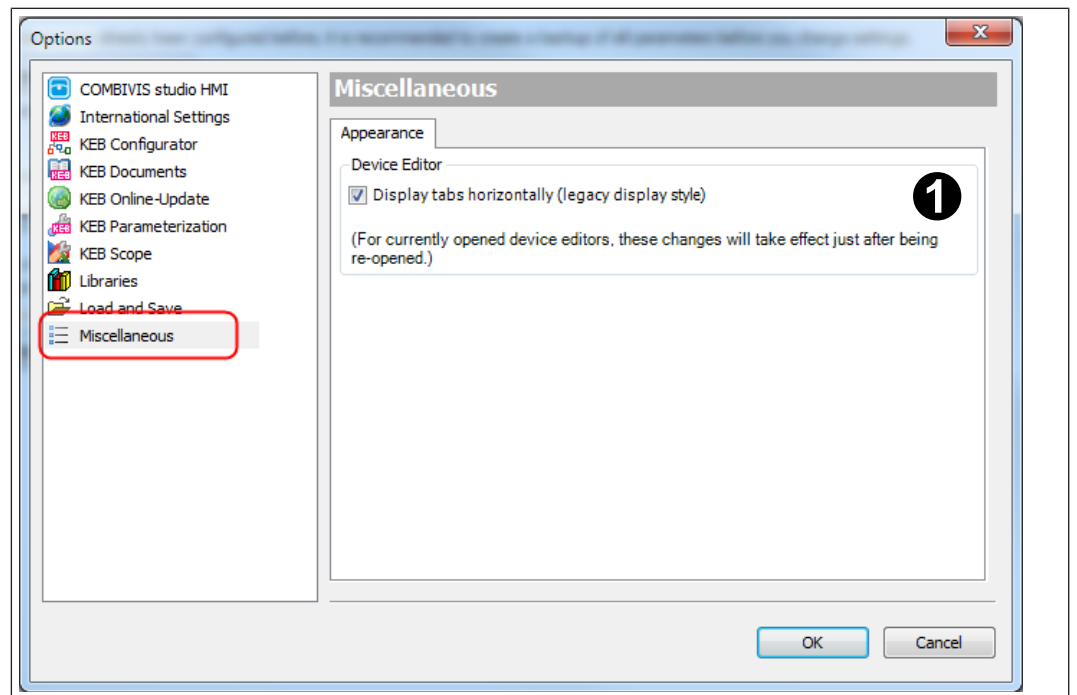

Fig. 179: Miscellaneous_1

- ❶ Arrange tabs horizontally or vertically in the device editor.

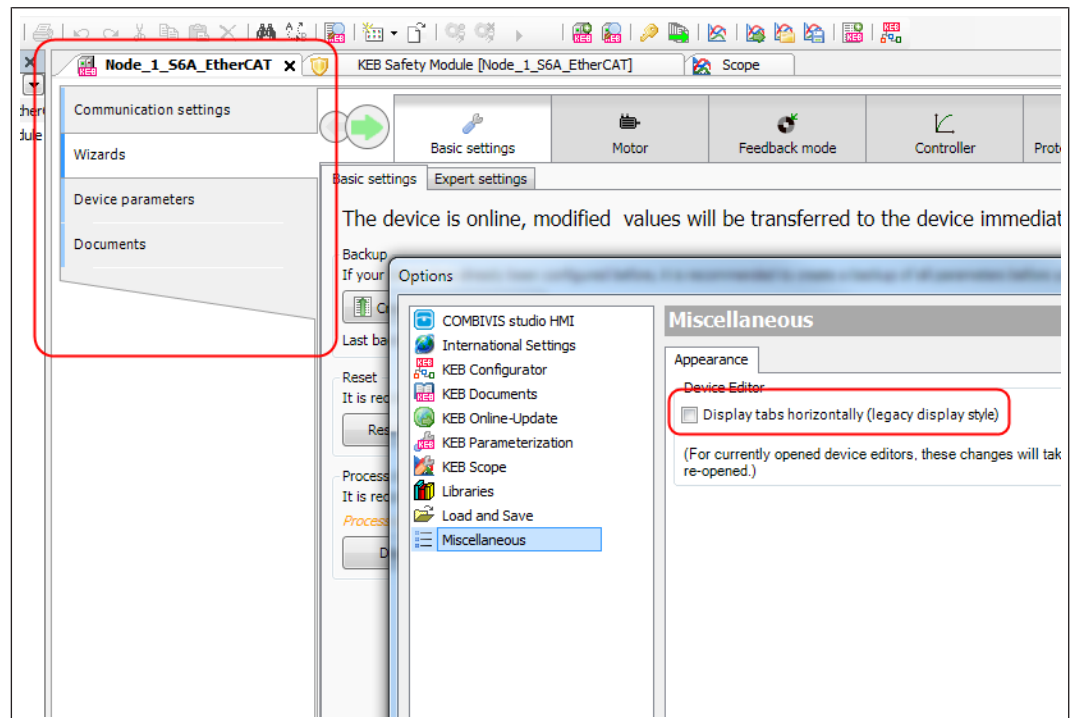

Fig. 180: Miscellaneous_2

15.13 KEB Wizards

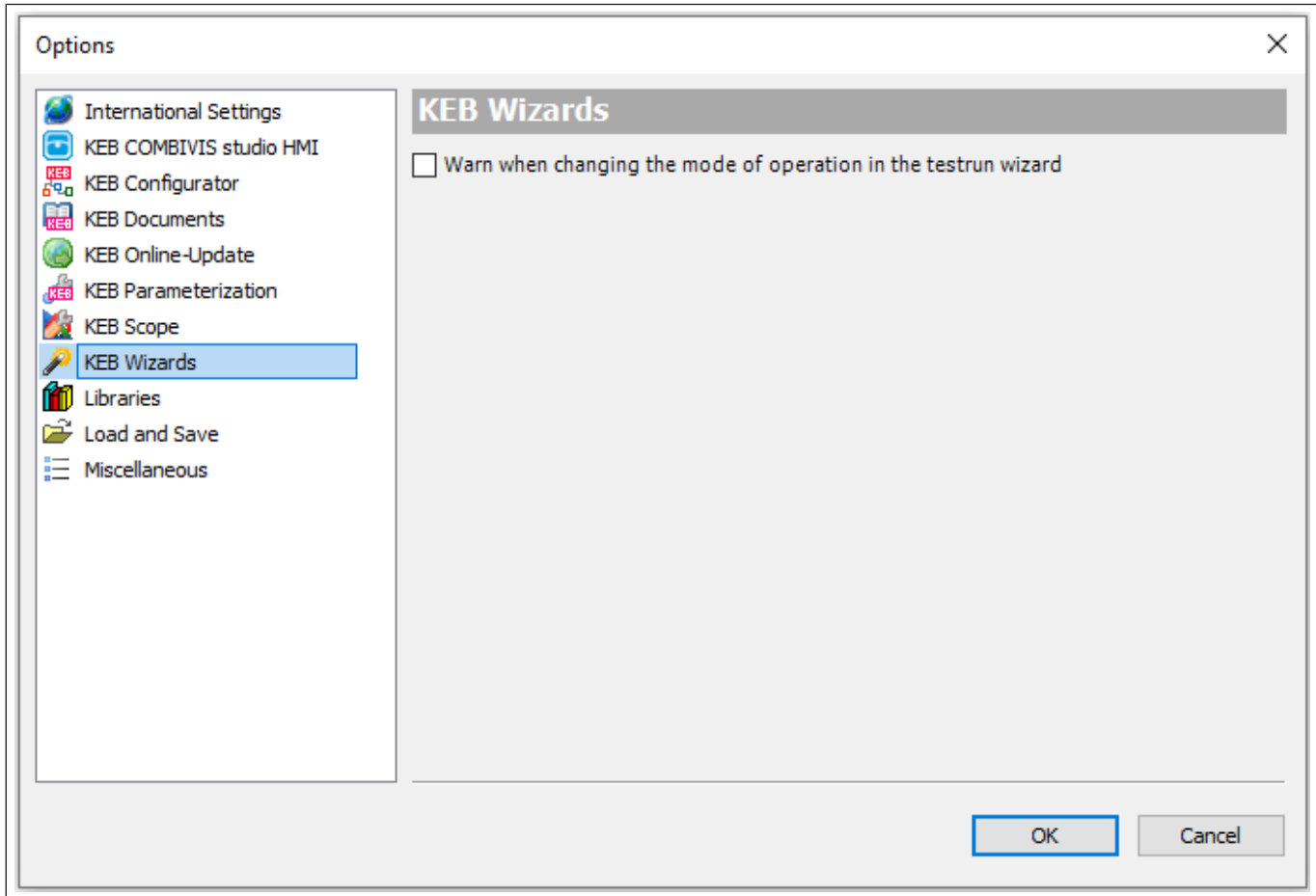

Fig. 181: Options - KEB Wizards

If the operating mode is changed and the inverter is in the "Operation Enabled" state, the motor can move. This depends on the selected mode and the respective valid parameters.

This behaviour may surprise inexperienced users.

By selecting the radio button, a warning is displayed in the Testrun Wizard before the operating mode is changed via the drop-down selection. If the user cancels here, the operating mode is not changed.

16 Screen layout

Reset screen layout:

All changes of the screen layout can be reset:

Menu bar: "Window" → "Reset Window Layout"

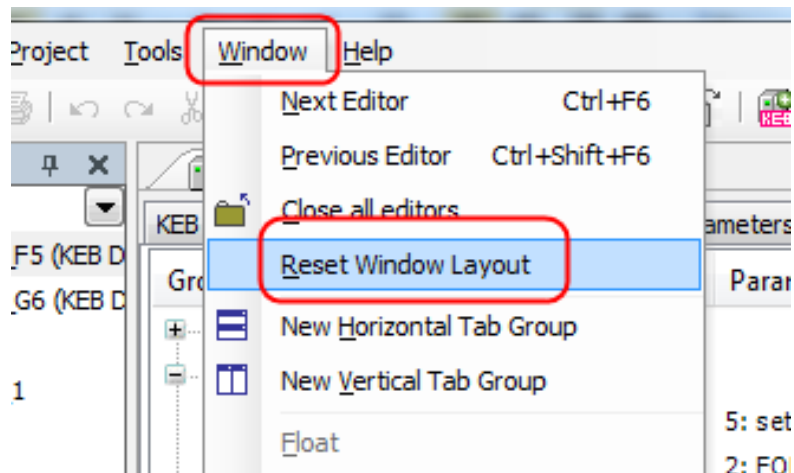

Fig. 182: Reset window layout to default

Change screen layout manually:

The tabs (editor window, scope, parameter list...) can be displayed one below the other or side by side:

Activate the tab group to be dragged → select menu "Window" → "New horizontal or vertical tab group".

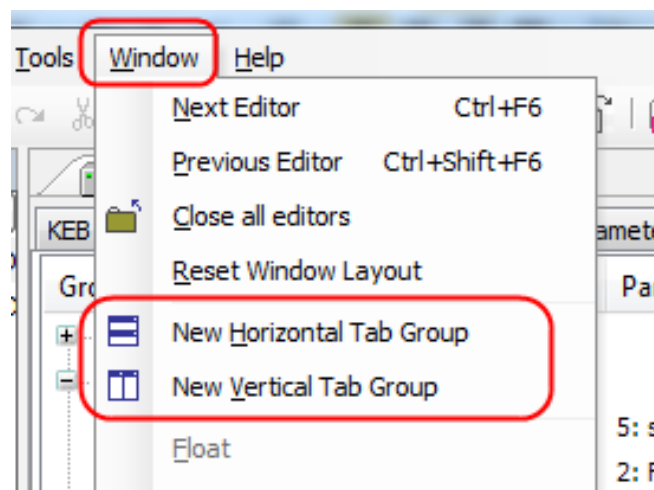

Fig. 183: Screen layout new vertical tab group

Alternative:

Select the tab to be dragged with the left mouse button, hold it down and drag it to the centre of the screen. An orientation cross appears. Depending on the selection, the tab is arranged at the top, bottom, right or left (area with blue background).

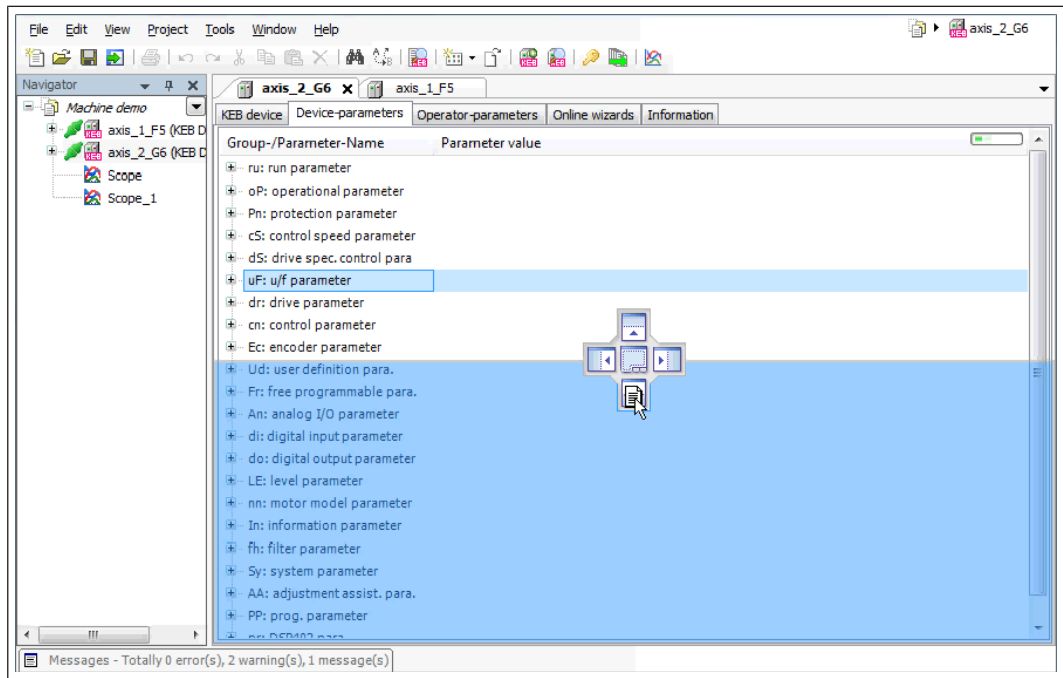

Fig. 184: Orientation cross_1

The shifted window can be superimposed on the actual COMBIVIS window. In multi-screen mode, you can use it to drag the window to another screen. The window is placed anywhere on the screen with the mouse pointer. To reset it, place it on the middle field in the orientation cross.

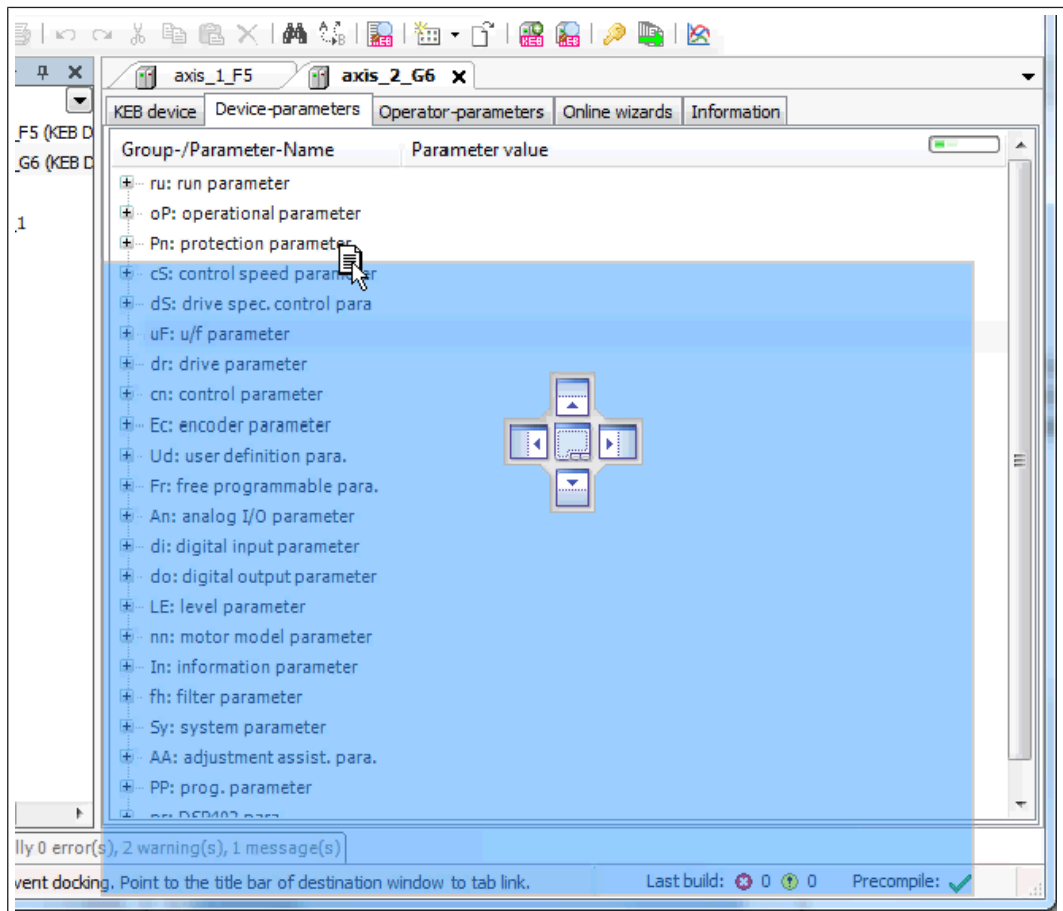

Fig. 185: Orientation cross_2

Tabs below or next to each other can be dragged to the place next to another tab. So these tabs are in a row.

The same behaviour when dragging the tab to the center of the orientation cross (see above).

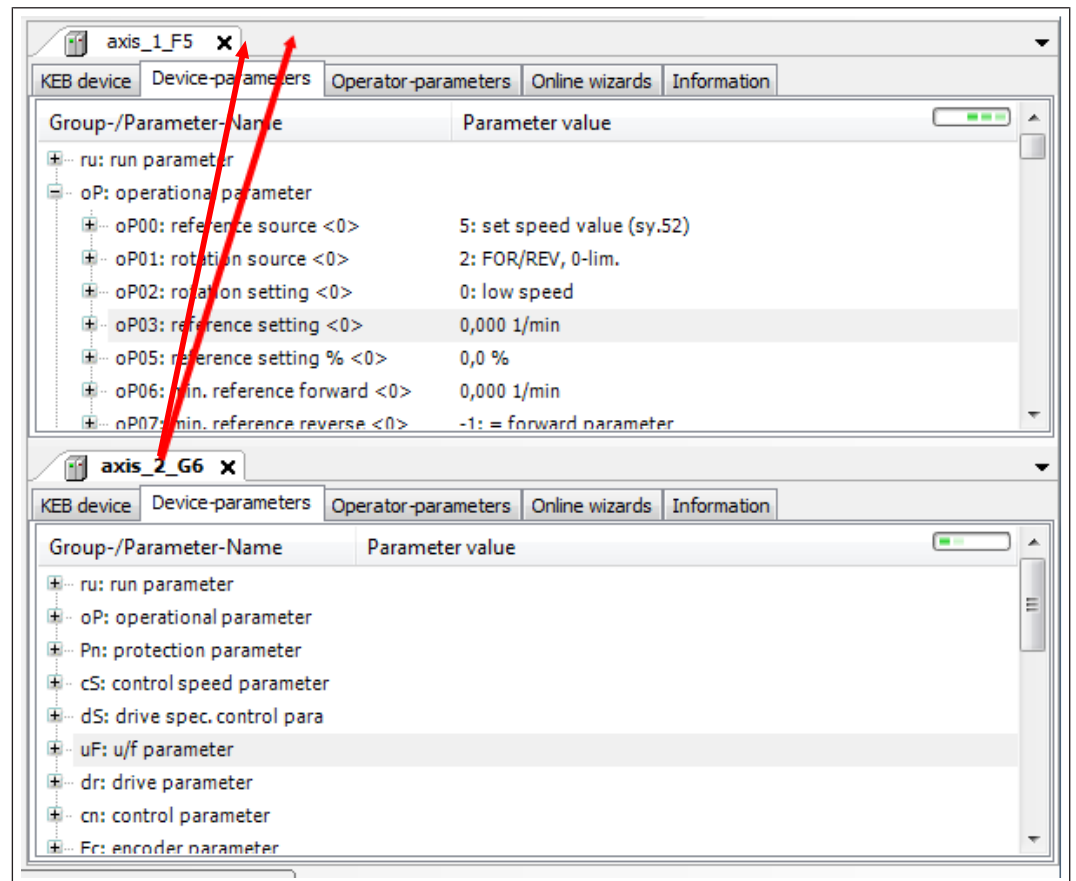

Fig. 186: Orientation cross_3

17 Start-up Assistant (Wizards)

Start-up wizards are tools for an easy creating of parameter lists and parameter adjustments.

Two procedures of start-up wizards can be found:

Online start-up wizards – all adjustments are done directly in the device.

Offline start-up wizards – creates a parameter list, which can be stored or directly downloaded to the device.

Only the compatible wizards will be offered in the project.

For “generation 5” drives (type F5, B6, G6) online and offline wizards can be found.

For “generation 6” drives (type F6, H6, P6, S6, T6) an online wizard is offered. It can be used offline partly. At next connection to the drive the values will be transferred to the drive.

17.1 Online Start-Up Wizard

Online wizards need a connected device because all adjustments are done directly in the device parameters.

17.1.1 Online Start-Up Wizard COMBIVERT F6/ H6/ S6/ P6/ T6.

For the new “generation 6” drive controller a step by step start-up online wizard is implemented. It can be used also offline but then not all features can be handled.

The idea is to start-up the drive in simple cases without having knowledge of the programming structure of the drive.

Depending on the functions available in the device type, parts of the wizard are masked.

For each function card there is a tab “expert settings”. There, the parameters belonging to the respective function are listed directly and allow advanced settings. The normal user is passed over it and normally does not need to set anything.

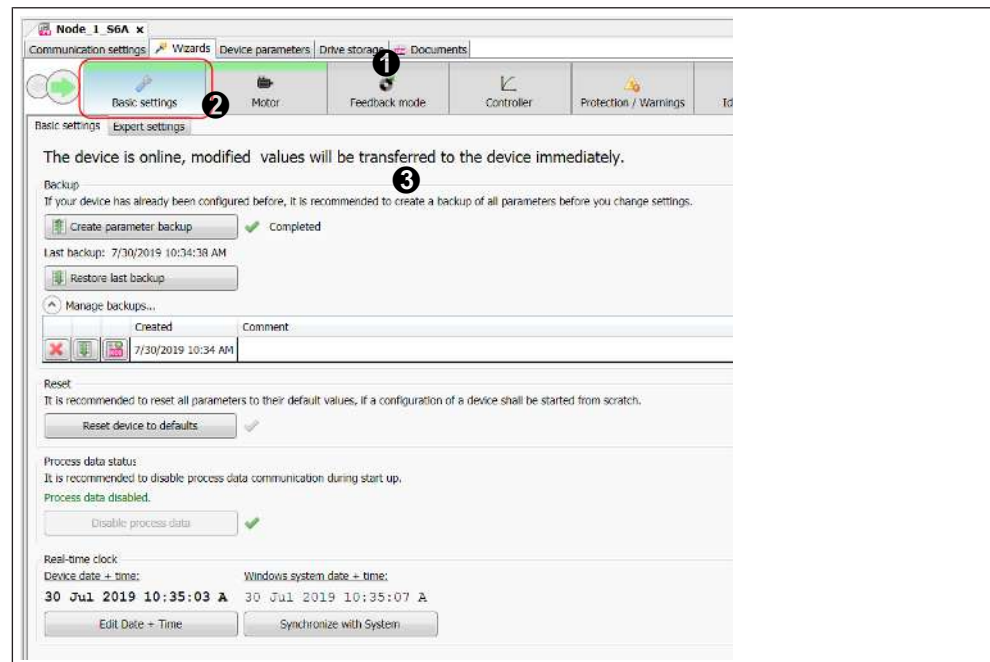

Fig. 187: Start-Up Wizard online

❶ Select Wizard

❷ Step by step guidance forward and backward

③ Expert mode with the relevant parameters

Please also watch the tutorial on YouTube:

	<p>Here you can find more online tutorials from KEB. (🌐 ▶ https://www.youtube.com/channel/UCf577xwE-cis-zTqrSAUCVXw)</p>	
---	---	---

17.1.1.1 Basic Settings

- Backup/data backup / read back the stored values. The backup is saved with the project.
- A saved backup file can be exported as parameter list to the navigator and from there exported out of the project.
- Load factory setting
- In the process, CV loses the connection with the device for a short time, but this is automatically re-established.
- Process data disabling, save bus settings, reconnect with former adjustments:
- With active process data, the controller can overwrite certain parameters again and thus make a manual adjustment impossible. This function only works with COMBIVERT F6-K, S6-K and H6.
- Device clock

The clock has no runtime reserve, also no connection to the clock of the safety module (option).

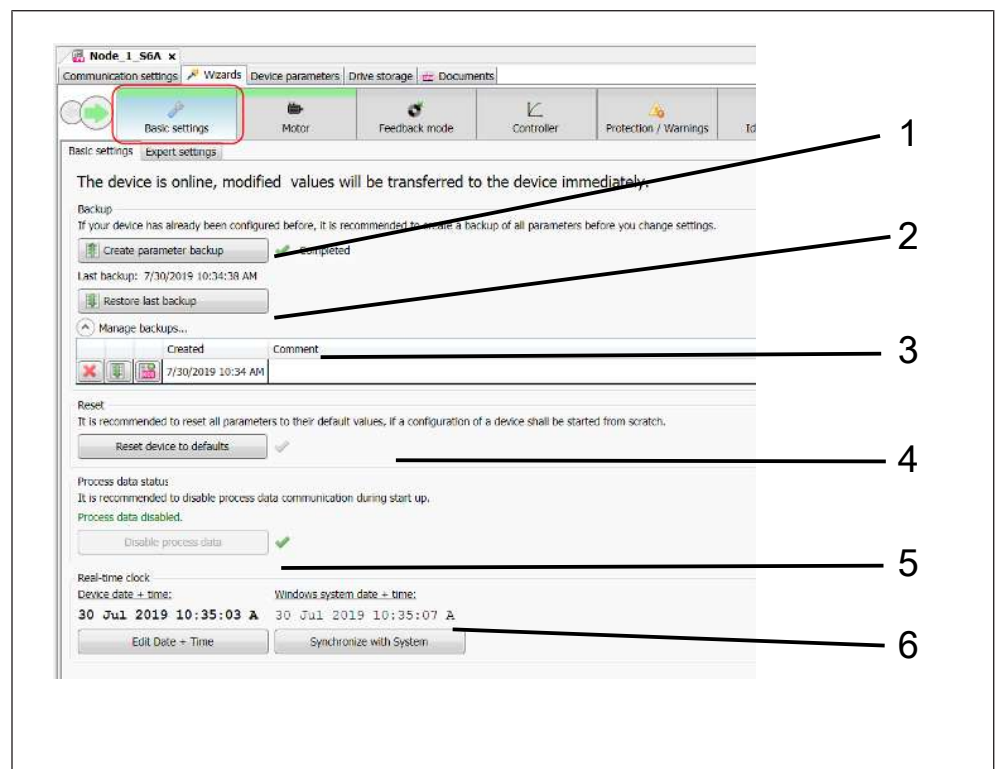

Fig. 188: Start-up Assistant (Wizards) Basic settings

- | | |
|------------------|-----------------------------|
| 1 Create backup. | 2 Load backup to the device |
|------------------|-----------------------------|

- | | |
|---|---------------------------------------|
| 3 Delete backup, download to the device or export to the navigator as parameter list. | 4 Set device to default. |
| 5 Disable process data (only F6-K, S6-K, and H6). | 6 Set clock, manually or by PC clock. |

17.1.1.2 Wizard Motor

Characteristics:

- Can be used for synchronous and asynchronous 3-phase motors.
- KEB synchronous motor data can be chosen directly by part no.
- Motor data can be adjusted manually, and the data can be stored in a motor data base (after identification in window "Identification").
- Motor data is displayed similarly to a name plate and the parameter values are prepared accordingly.
- In addition to the parameter values, calculated values are also displayed, e.g. the rated power or the maximum torque.
- Motor data can be loaded from the user database.
- User data base can be loaded or exported.
- Motor brake and sine-wave filter data can be entered optionally.
- The braking transistor can be activated.
- The temperature sensor type and error response can be set.

Leaving of the window "motor" activates the motor data in the drive controller.

17.1.1.2.1 Motor data

The basic motor data is specified on this tab. Motor data can be taken from the following sources:

- KEB motor database
- User database
- Manual input

Fig. 189: Wizard - Motor - Motor data

17.1.1.2.2 Feedback mode

If the regenerative energy is not fed back into the grid, a braking transistor can be activated on this register page. The energy is then thermally converted with a connected braking resistor.

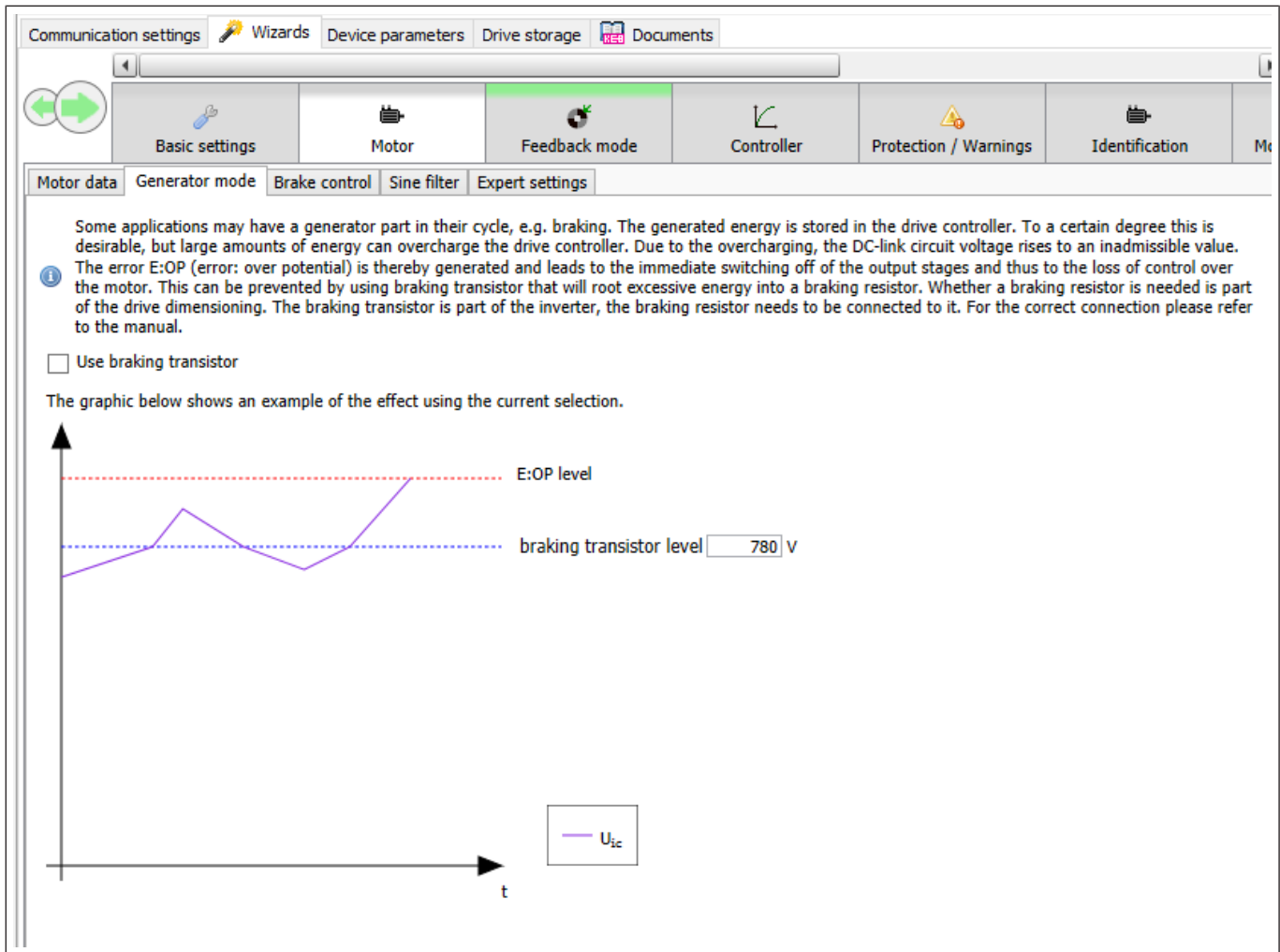

Fig. 190: Wizard - Motor - Generator mode

17.1.1.2.3 Brake control

The control of a brake can be activated and set on this tab.

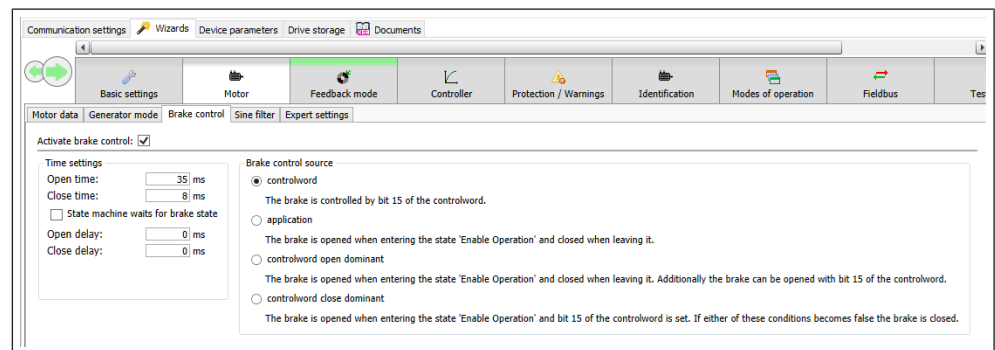

Fig. 191: Wizard - Motor - Brake control

17.1.1.2.4 Sine filter

This wizard can be used to select sine filter combinations from a drop-down menu. The "Preview" button can be used to display the parameter values of the selected data.

Parameter	Value
dr49: sinus filter ind. UV	0.368 mH
dr50: sinus filter cap. UV high res. [uF]	12.000
dr52: sinus filter cap. UV [uF]	12.0
dr51: sinus filter resistance UV	0.0120 Ω
dr53: sinus filt. min. switch. freq.	8.00 kHz
is10: switching frequency	8 kHz
is22: Basic Tp	0: 62.5us / 16kHz, 8kHz, 4kHz, 2kHz + 8 x TpBase
is15: temp dep derating	0: off
is16: min. derating frequency	no derating
dr99: motordata control	0: store motordata,init reg

Fig. 192: Wizard - Motor - Sine filter - Preview

Click on  to transfer the parameter values to the "Parameters" selection. Alternatively, the data can also be entered manually in the parameters.

NOTICE! Changing the Basic TP has a background effect on the cycle times, the switching frequency and the offline scope (see device instructions).

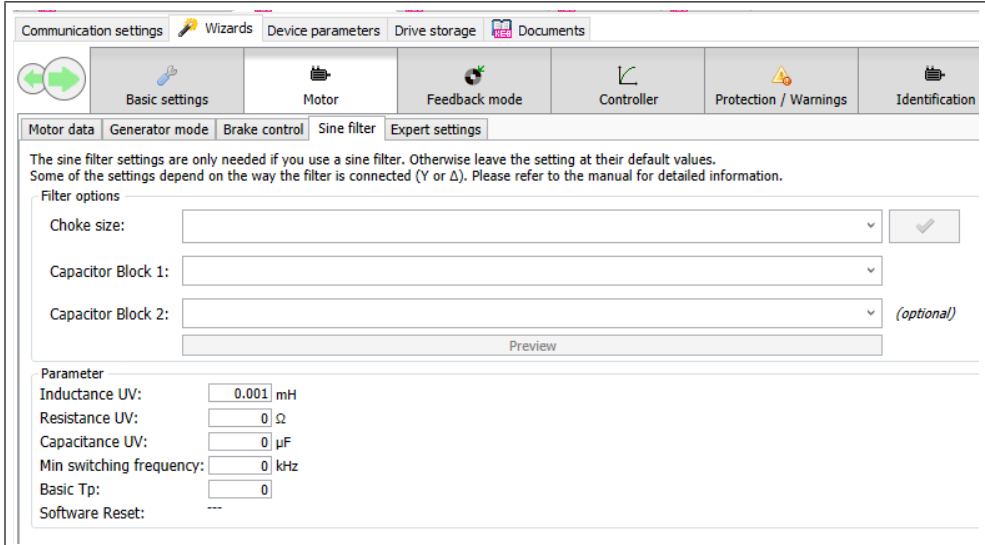

Communication settings | Wizards | Device parameters | Drive storage | Documents

Basic settings | Motor | Feedback mode | Controller | Protection / Warnings | Identification

Motor data | Generator mode | Brake control | Sine filter | Expert settings

The sine filter settings are only needed if you use a sine filter. Otherwise leave the setting at their default values. Some of the settings depend on the way the filter is connected (Y or Δ). Please refer to the manual for detailed information.

Filter options

Choke size: mH

Capacitor Block 1: μ F

Capacitor Block 2: μ F (optional)

Preview

Parameter

Inductance UV: mH

Resistance UV: Ω

Capacitance UV: μ F

Min switching frequency: kHz

Basic Tp:

Software Reset: ---

Fig. 193: Wizard - Motor - Sine filter

17.1.1.2.5 Expert settings

The page shows a selection of the parameters influenced by the motor wizard.

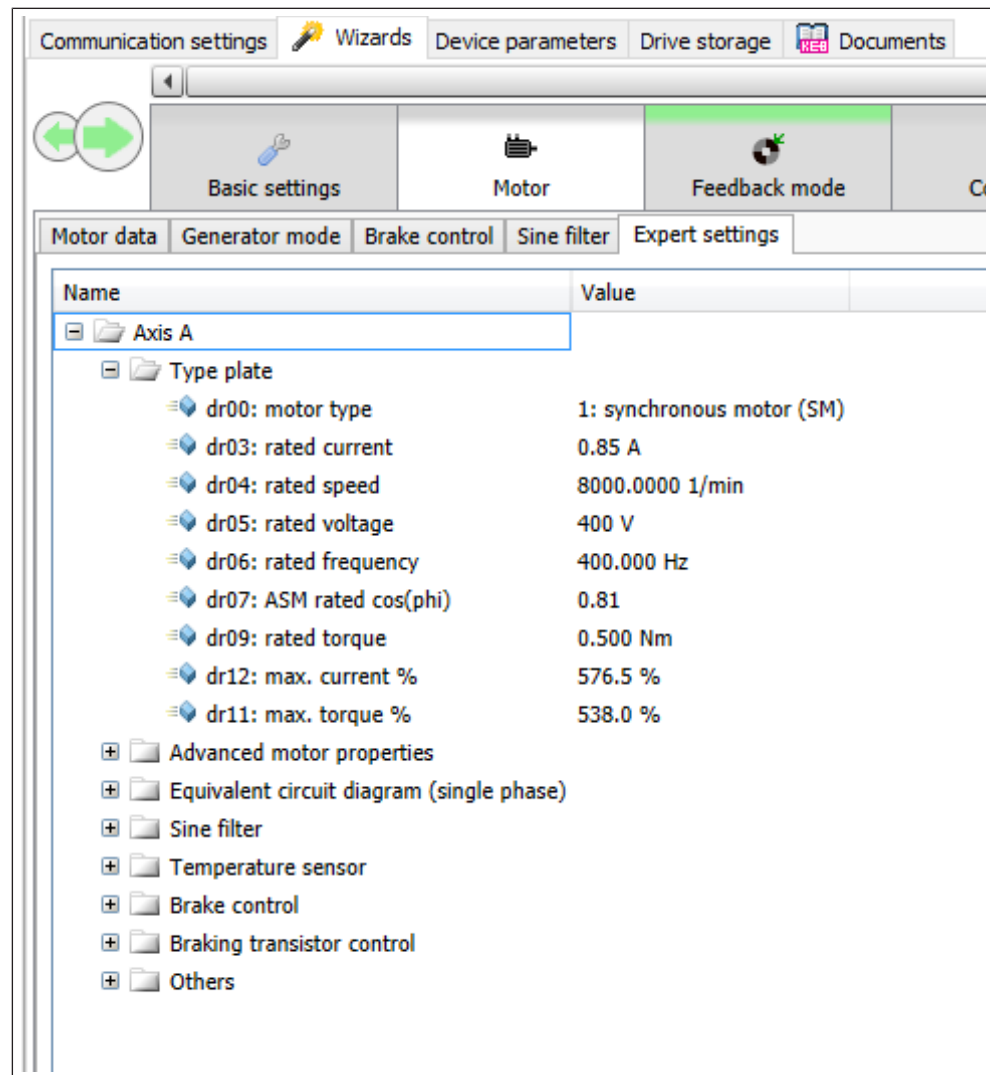

Fig. 194: Wizard - Motor - Expert settings

17.1.1.3 Feedback mode

- Adjustment of the operating mode and feedback mode (v/f mode, closed loop, encoder less closed loop)
- Adjustment of the encoder interface, encoder type and values
- At encoders with electronic nameplate, this can be red out (KEB motors)
- At synchronous motors, the v/f mode is not available).

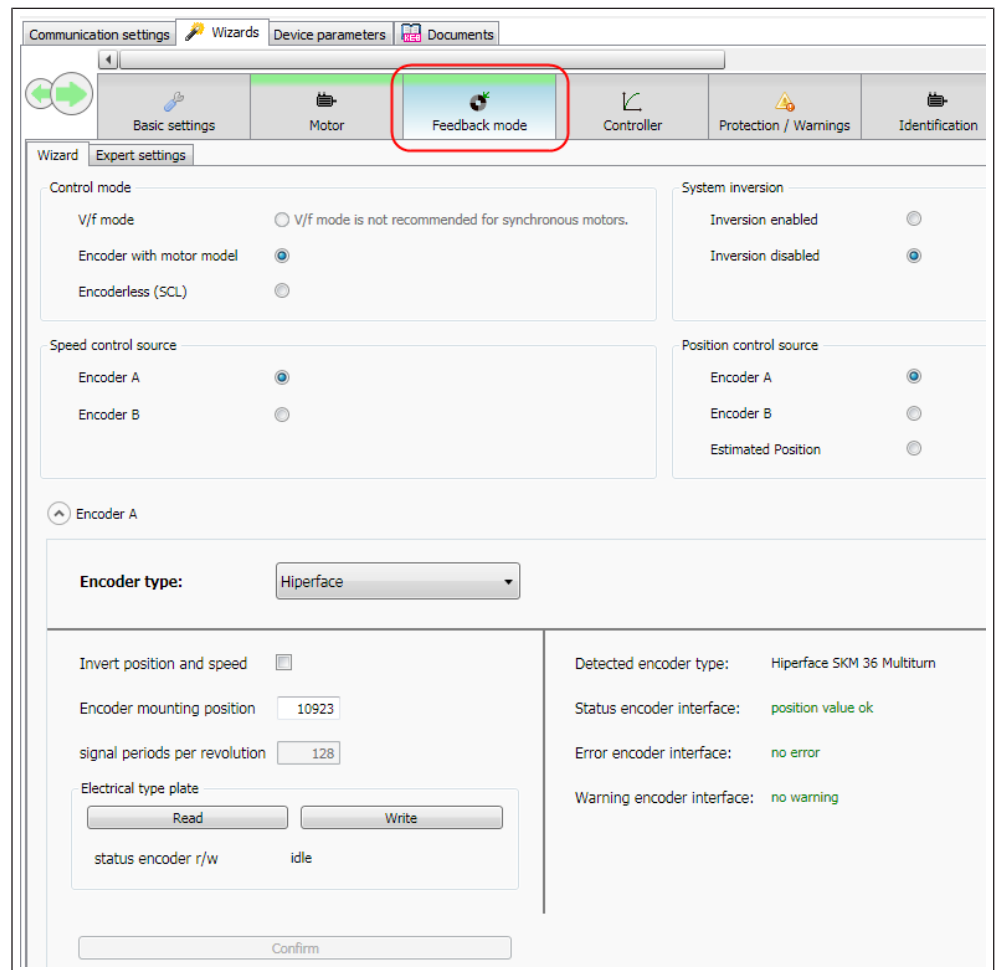

Fig. 195: Start-up Assistant (Wizards) Feedback mode

17.1.1.4 Controller

- Adjustments for speed controller and position controller.
- Pre adjustments depending on the inertia of motor and machine.

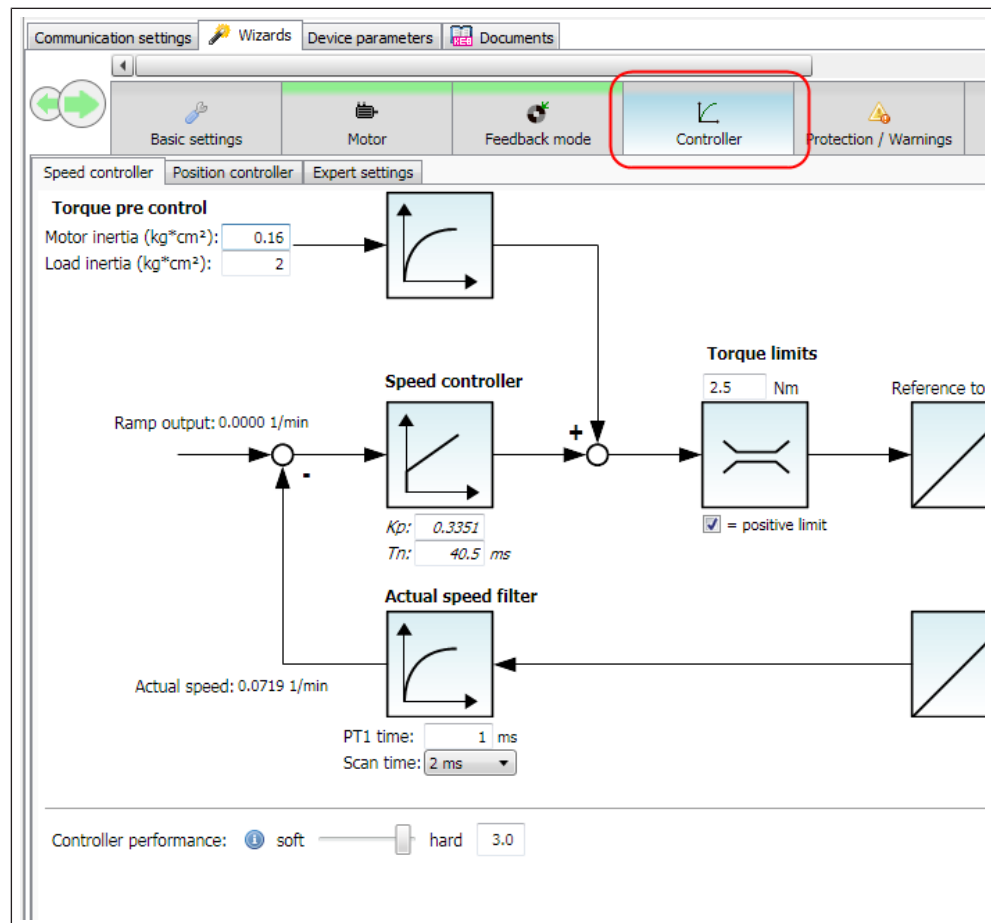

Fig. 196: Start-up Assistant (Wizards) Controller

17.1.1.5 Wizard Protection / Warnings

17.1.1.5.1 Status word setting

Warning ID	Warning name	Show in status word	Status	Information
OL	Overload	<input checked="" type="checkbox"/>	No warning	Protects the drive controller against a permanent overload.
OL2	Overload 2	<input checked="" type="checkbox"/>	No warning	Protects the drive controller against overloads in a lower frequency range.
OH	Drive controller overheat	<input checked="" type="checkbox"/>	No warning	Monitors the heat sink temperature of the drive controller.
OHI	Internal overheat	<input checked="" type="checkbox"/>	No warning	Monitors the internal temperature of the drive controller.
dOH	Motor overheat	<input checked="" type="checkbox"/>	Warning active	Monitors the temperature of the motor.
OH2	Overheat 2	<input checked="" type="checkbox"/>	No warning	Protects the motor against thermal destructions caused by high currents.
watchdog	Watchdog	<input checked="" type="checkbox"/>	No warning	Monitors the time between process data telegrams to detect communication interruptions.
ProgErr	Programmable external error	<input type="checkbox"/>	No warning	Triggers a reaction if one of the configured digital inputs is set.
OS	Overspeed	<input type="checkbox"/>	No warning	Monitors the speed of the drive. Triggers a reaction if the current speed exceeds the configured level.
MaxAccDec	Maximum acceleration	<input type="checkbox"/>	No warning	Monitors the acceleration and deceleration in all modes of operation. Triggers a reaction if the configured level is exceeded.
SwSwitch	Software limit switch	<input type="checkbox"/>	No warning	Triggers a reaction if the current position (s33) exceeds the configured value while a speed in the according direction is set.
SpeedDiff	Speed difference	<input type="checkbox"/>	No warning	Monitors the difference between target and current speed of the speed controller. This enables detection of problems when the motor can not follow the target speed. The error has to exist for a configurable time before the reaction is triggered.
ENC-A	Encoder A	<input type="checkbox"/>	Warning active	Triggers a reaction if the encoder detects an error. If the drive is set to a mode that requires an encoder errors will always lead a fault-reaction, regardless of this setting.
ENC-B	Encoder B	<input type="checkbox"/>	No warning	Triggers a reaction if the encoder detects an error. If the drive is set to a mode that requires an encoder errors will always lead a fault-reaction, regardless of this setting.
Uph	Internal phase failure	<input type="checkbox"/>	No warning	Monitors the ripple of the dc voltage link. This can be used to detect problems in the power supply.
limit switch	Hardware limit switch	<input type="checkbox"/>	No warning	A hardware limit switch is triggered

Fig. 197: Wizard - Protection / Warnings - Statusword settings

17.1.1.5.2 Setting the warning levels

Setting the warning level and corresponding behaviour when triggered.

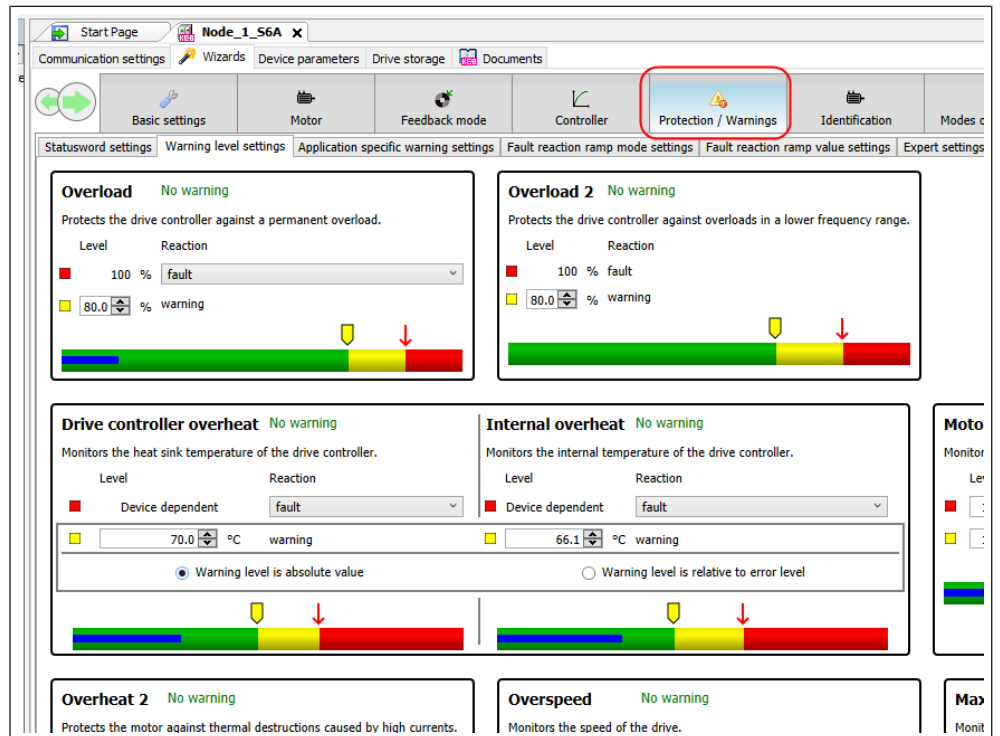

Fig. 198: Start-up Assistant (Wizards) Protection / Warnings

If you leave the mouse pointer on the corresponding element, the associated parameter with name and value is displayed in the tooltip.

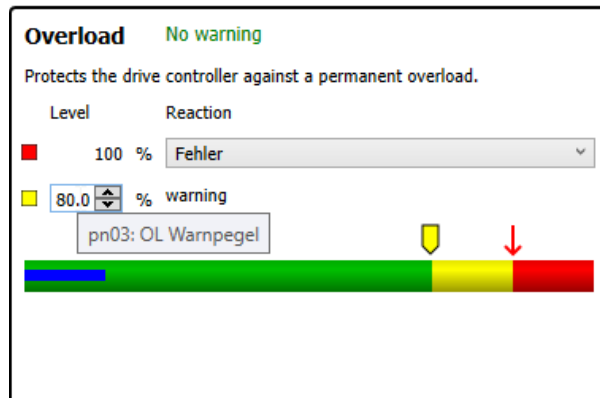

Fig. 199: Warning Overload OL warning level

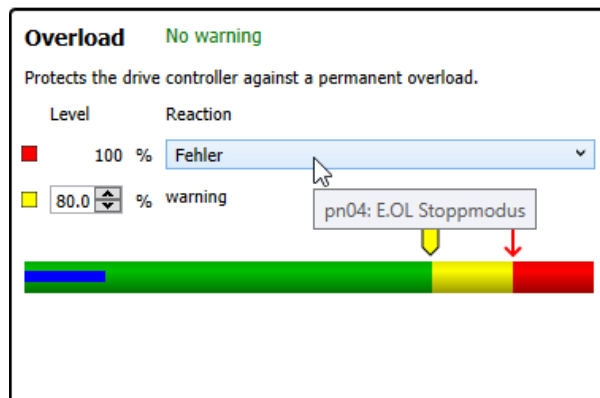

Fig. 200: Warning - Overload OL stop mode

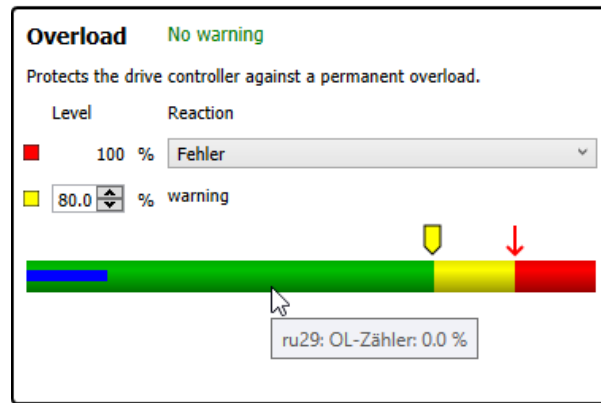

Fig. 201: Warning - Overload counter

17.1.1.5.3 Application specific warning settings

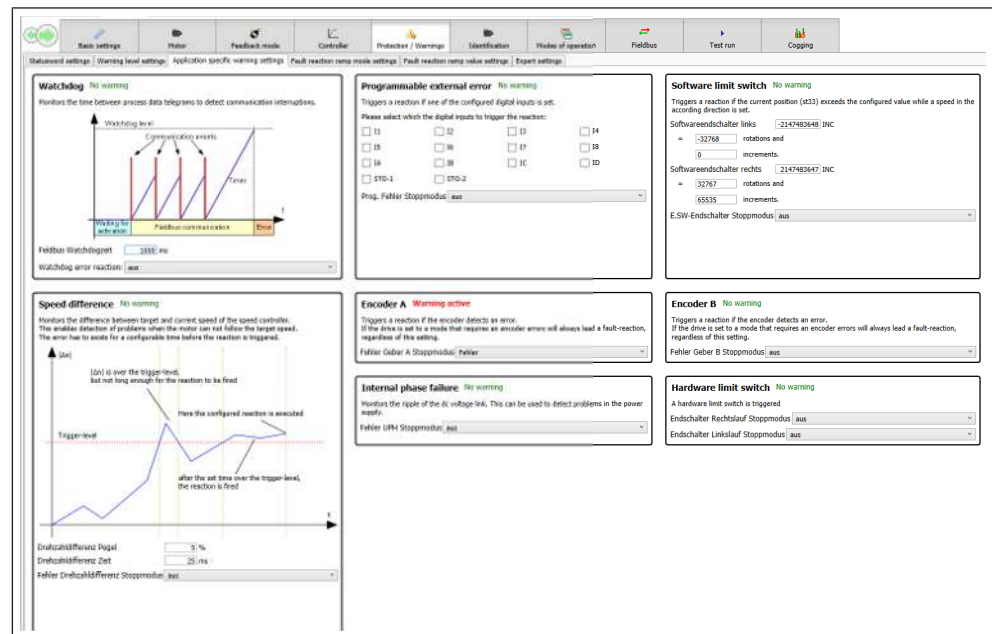

Fig. 202: Wizard - Protection / Warnings - Application specific warning settings

17.1.1.5.4 Fault reaction ramp mode settings

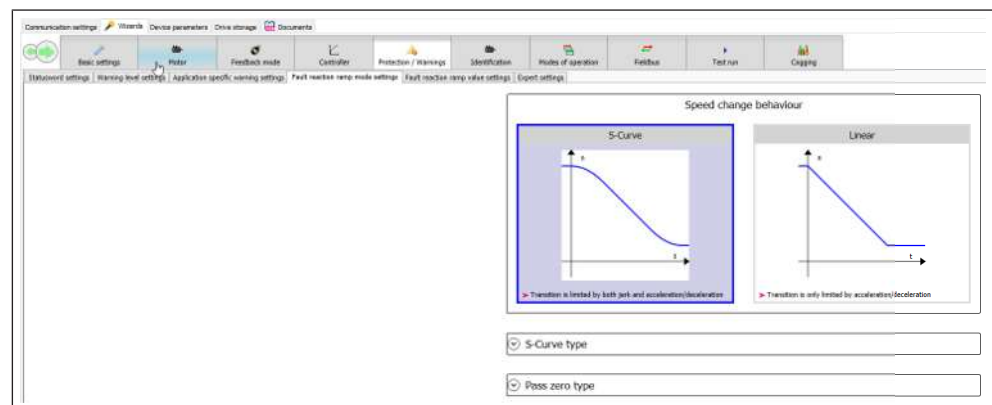

Fig. 203: Wizard - Protection / Warnings - Fault reaction ramp mode settings

17.1.1.5.5 Fault reaction ramp value settings

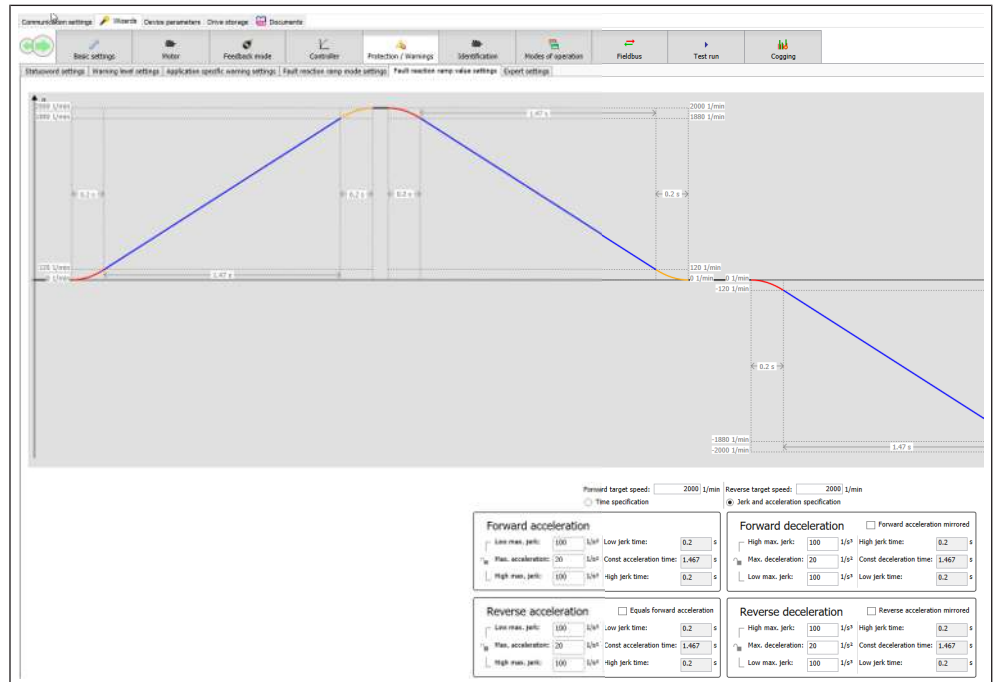

Fig. 204: Wizard - Protection / Warnings - Fault reaction ramp value settings

17.1.1.5.6 Expert settings

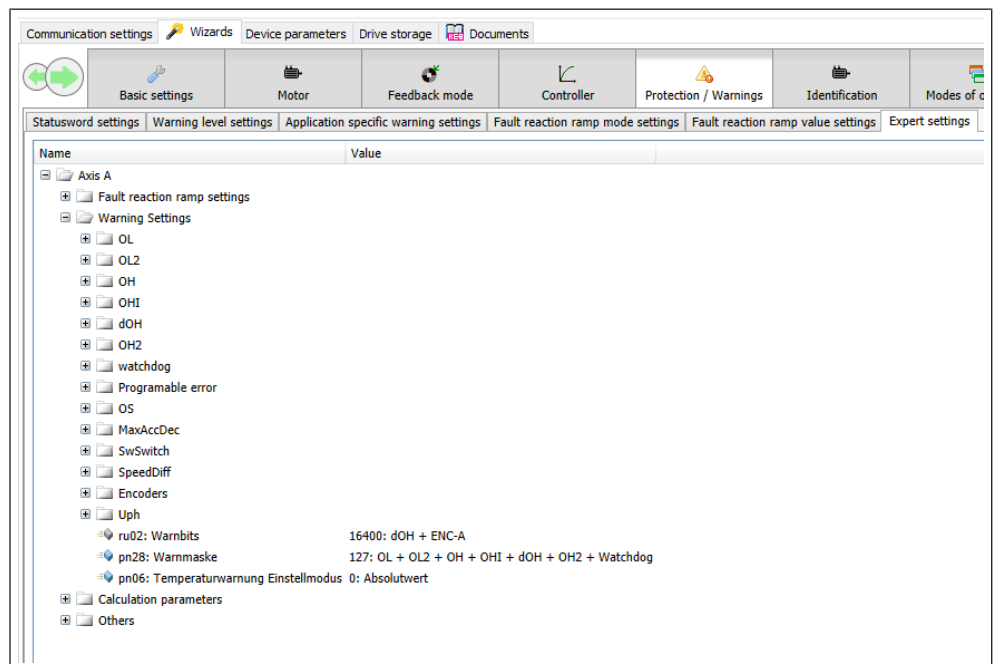

Fig. 205: Wizard - Protection / Warnings - Expert settings

17.1.1.6 Identification

- Guided motor data identification/measurement.
- Must not be done at KEB motors selected by KEB motor database.
- Identified motor data can be stored in user motor database.

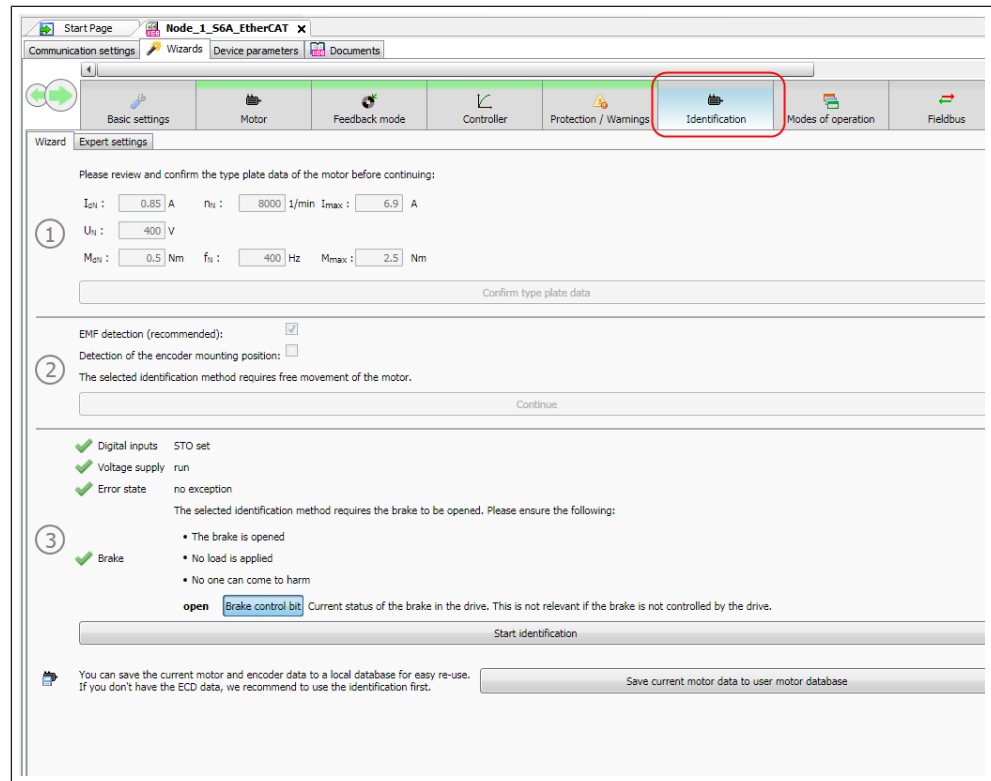

Fig. 206: Start-up Assistant (Wizards) Identification

17.1.1.7 Operating modes

Operating modes

Settings for the available operating modes according to CiA 402 e.g.: ramp mode, s-curves, sped limits, position profiles, homing methods etc.

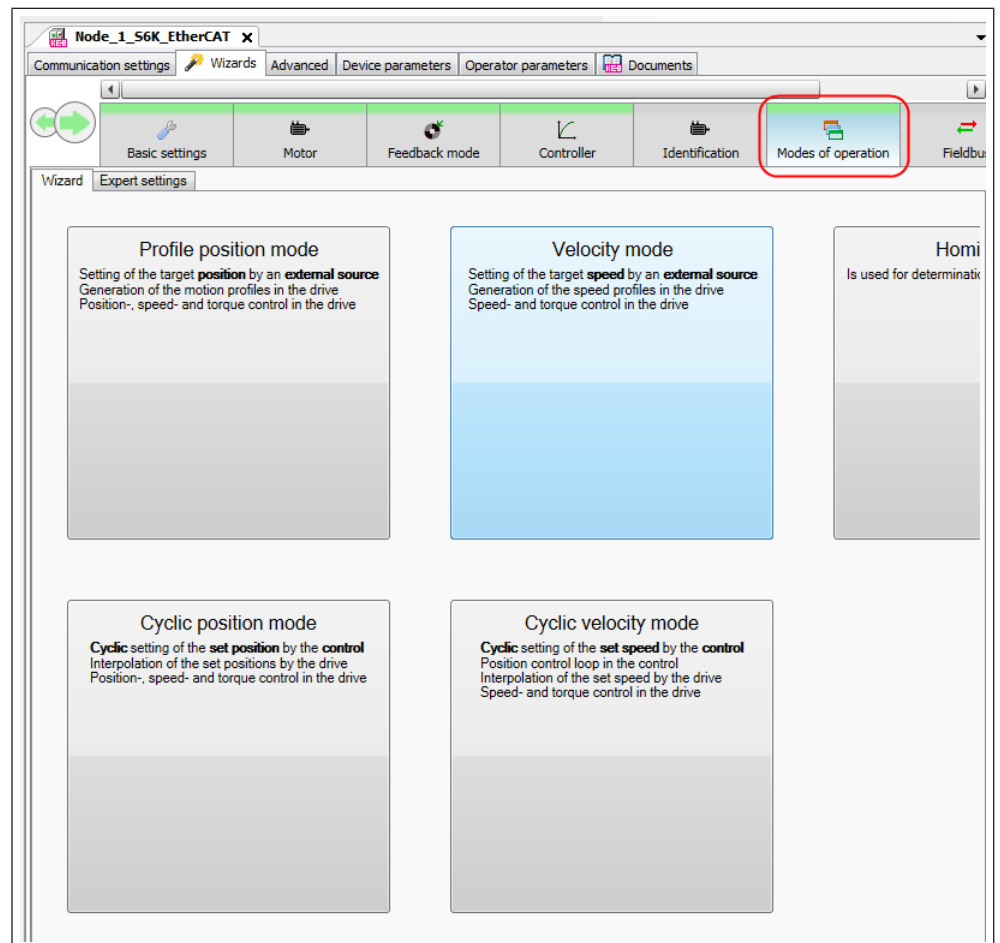

Fig. 207: Start-up Assistant (Wizards) Operating mode1

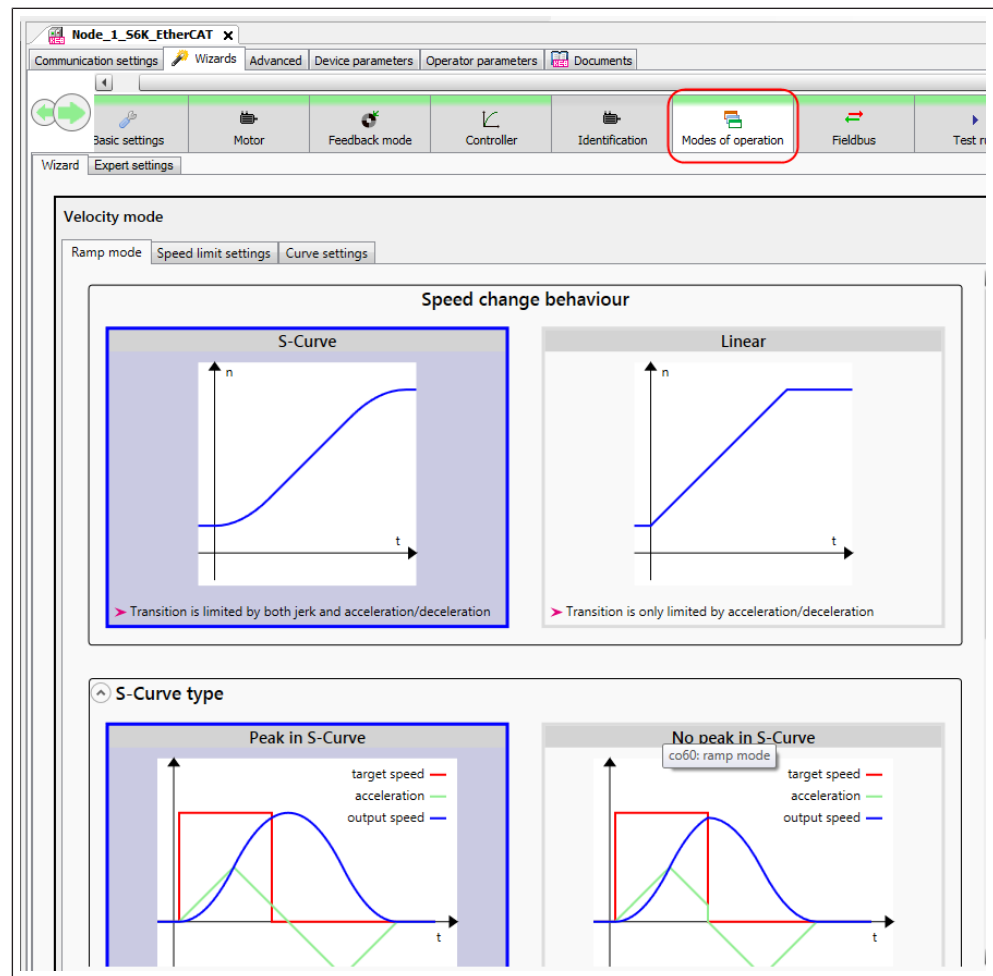

Fig. 208: Start-up Assistant (Wizards) Operating mode2

17.1.1.8 Wizard Fieldbus

- Selection of bus system
- Process data size
- Process data adjustments
- Bus diagnosis
- Create and export of device description files
- Save and handle of self-created mappings

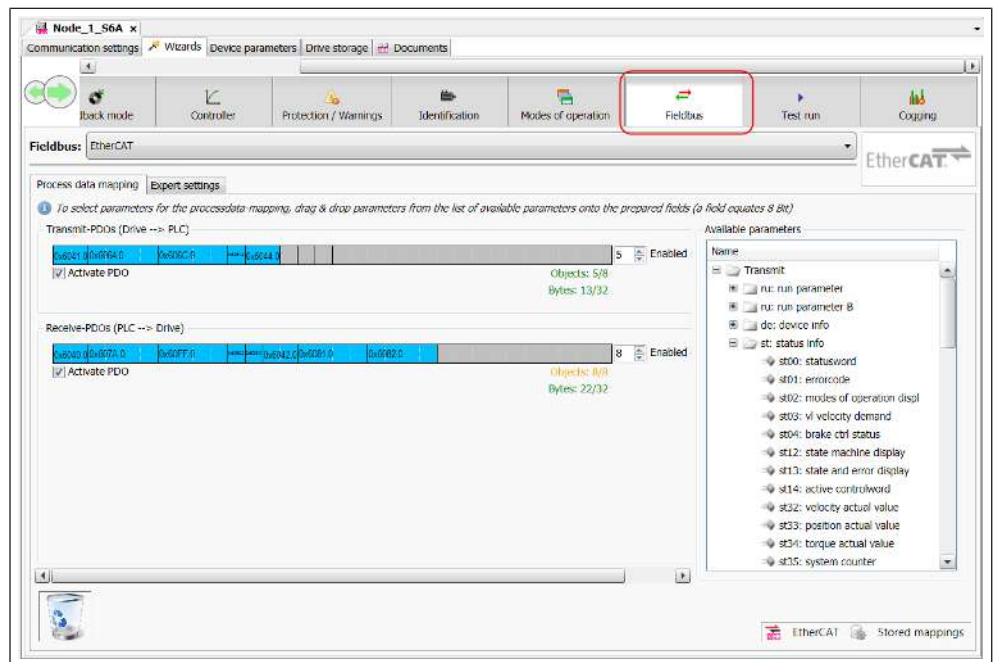

Fig. 209: Start-up Assistant (Wizards) Fieldbus

17.1.1.8.1 Selection of the bus system

Depending on the hardware of the device the bus type can be selected.

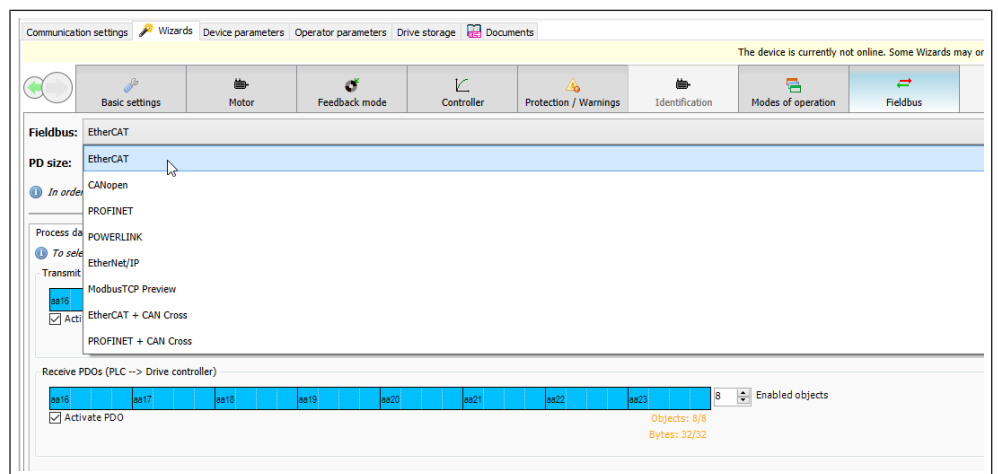

Fig. 210: Wizard - Fieldbus - Select fieldbus type

17.1.1.8.1.1 CAN Cross

If the wizard recognises that a device is CAN Cross-capable, then

- the selection in the drop-down field is extended accordingly.
- the parameter value of fb73 is displayed in the window.
- the expert settings are expanded to include the visualised parameters for CAN Cross functionality.

This looks as follows for "CANopen":

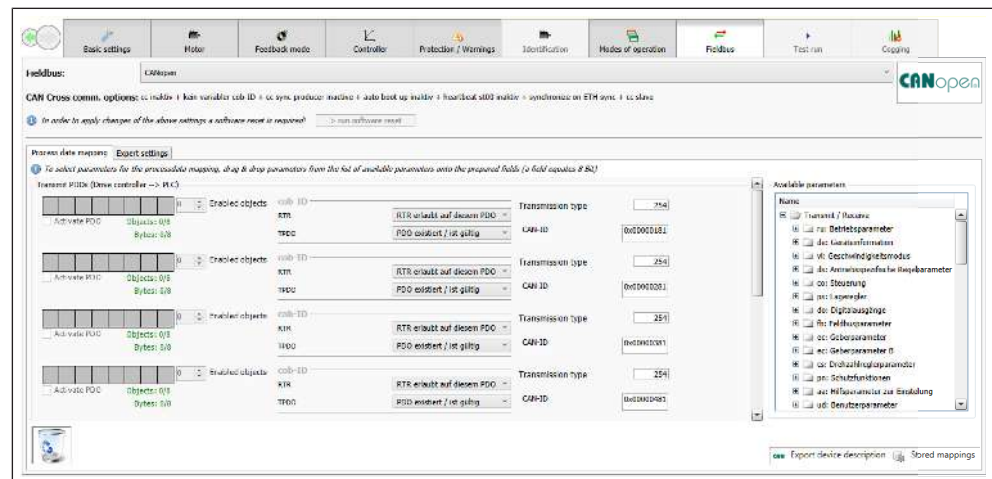

Fig. 211: Wizard - Fieldbus - CAN Cross

The parameters required to set the Can Cross functionality are now visualised there and can be set directly. This includes the 'Cob-Id' belonging to the respective send and receive PDO with the sub-parameters 'RTR' and 'TPDO'/'RPDO', as well as the 'Transmission type' and the 'CAN-ID'.

For 'EtherCAT + CAN Cross' and simultaneously for 'Profinet + CAN Cross' it then looks as follows:

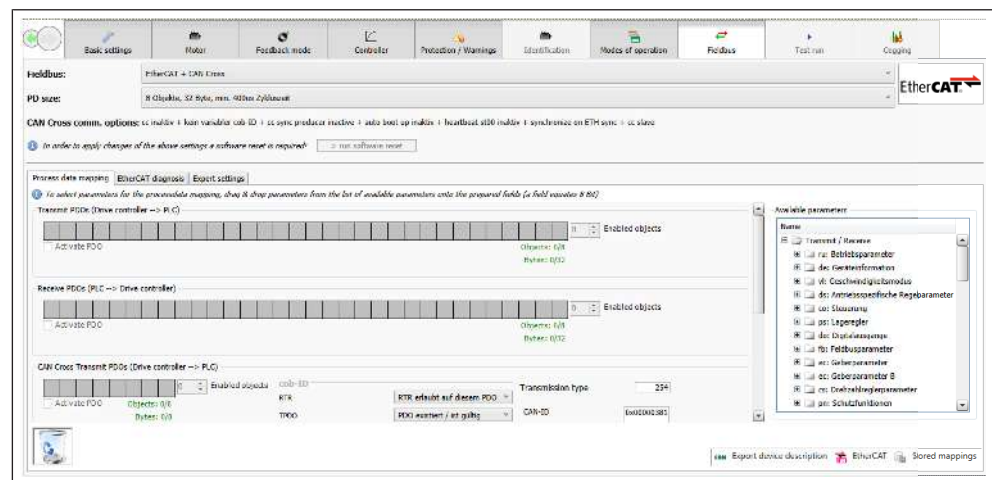

Fig. 212: Wizard - Fieldbus - EtherCAT CAN Cross

The send and receive PDOs for the CAN cross functionality are displayed below the (EtherCAT/Profinet) send and receive PDOs.

The relevant parameters are summarised in the expert settings:

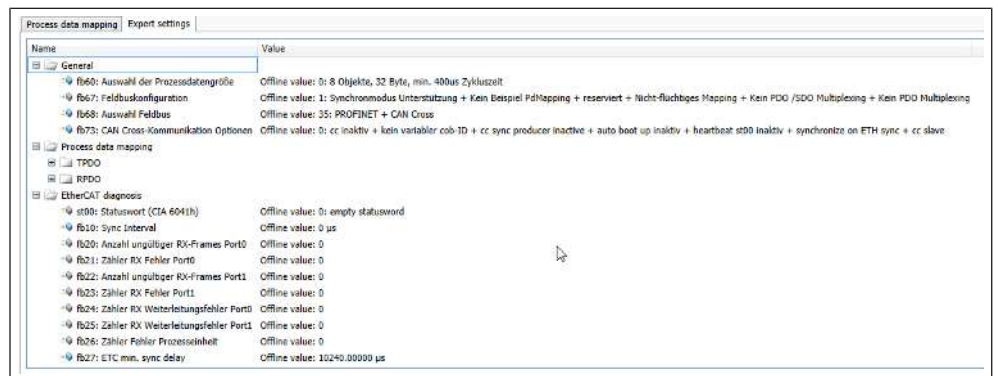

Fig. 213: Wizard - Fieldbus - CAN Cross expert setting

17.1.1.8.2 Process data size

At EtherCAT and Profinet the process data size can be chosen (depending on firmware version).

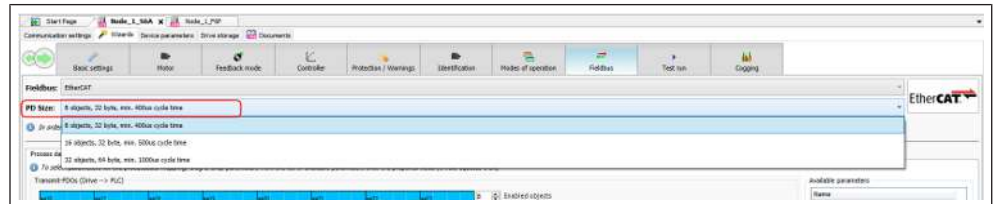

Fig. 214: Start-up Assistant (Wizards) process data size

i

If the selected bus system or the process data size is changed, an error is triggered in the drive (ru01 = Error! fieldbus type changed). The change must be confirmed by pressing the "run software reset" button or a power-on reset of the device. Only then will the change be accepted!

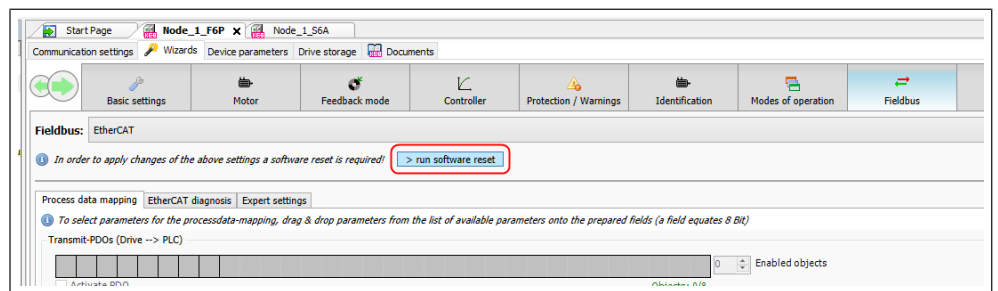

Fig. 215: Start-up Assistant (Wizards)

17.1.1.8.3 Assignment of process data

The wizard offers a standard process data assignment:

“Stored Mappings” → “KEB database” → “Load” → select device type. The process data will be loaded and activated.

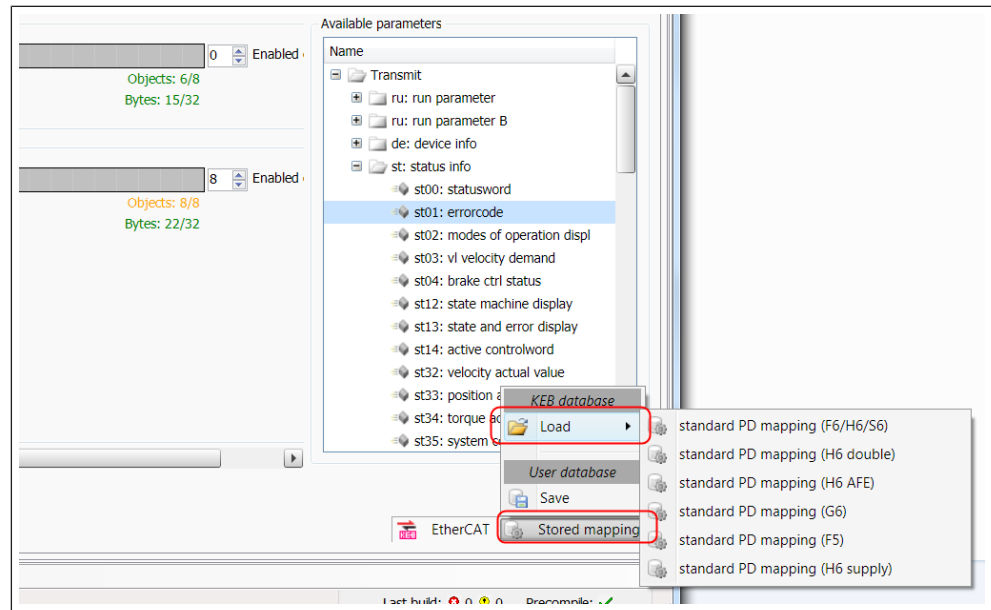

Fig. 216: Start-up Assistant Wizard_load

A customer specific assignment can be stored in the user data base and can be re-loaded.

“Stored Mappings” → “User database” → “Load/Save”

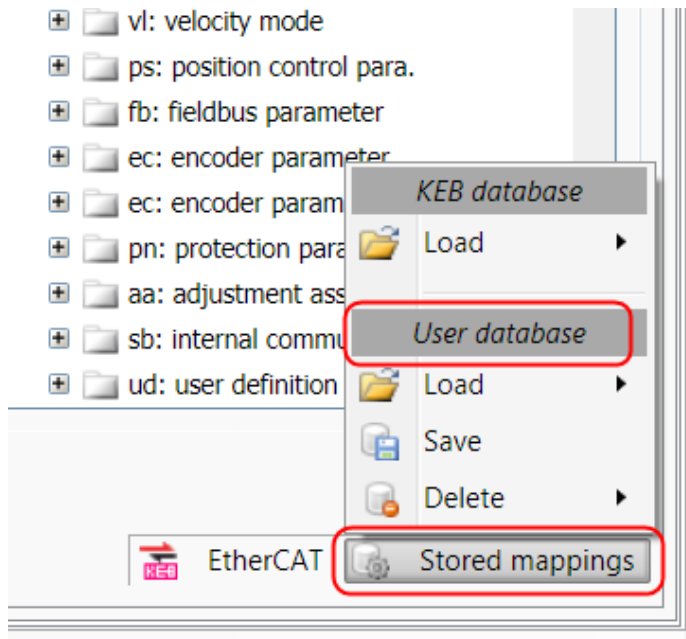

Fig. 217: Start-up Assistant (Wizards) Stored_Mappings

The user database is saved in the file <Installationsordner>\KEB\PdTemplate-User.xml and can be transferred to other PCs by copying the file.

17.1.1.8.4 Manual assignment

The process data must be disabled!

The right-hand window lists the parameters available for process data.

These can be copied with the mouse to the Transmit PDO field or the Receive PDO field using drag & drop. The data length is taken over correctly.

Parameters can be deleted by moving them to the waste bin at the bottom left using the mouse or by selecting them and pressing the "Remove" button.

"Read-only parameters" cannot be dragged into the Receive PDO field.

The number of transferred objects can be restricted. This allows certain objects to be excluded from data exchange from right to left.

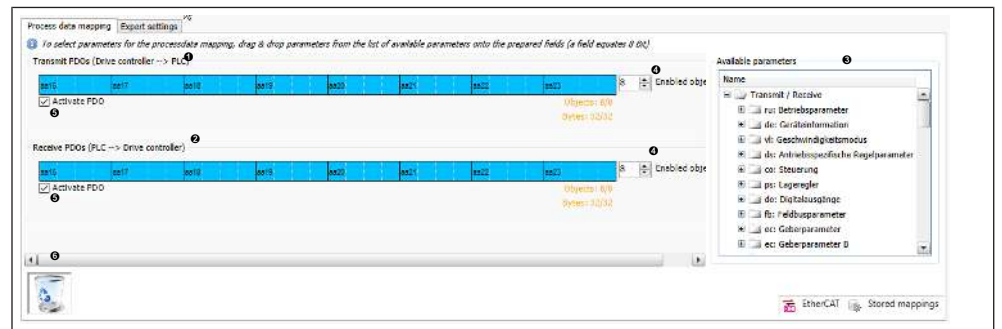

Fig. 218: Wizard - Fieldbus - Process data mapping

- | | |
|---|--|
| ❶ Transmit PDOs (Drive controller -> PLC) | ❷ Receive PDOs (PLC -> Drive controller) |
| ❸ Parameter available for process data | ❹ Number of active PDOs |
| ❺ Enable process data | ❻ Waste bin for deleting PDOs |

17.1.1.8.5 Device description file

With the wizard, the device description file can be generated depending on the selected bus type. At CAN and EtherCAT, this contains the current process data assignment.

EtherCAT EDS:

"EtherCAT" → "Export device description file".

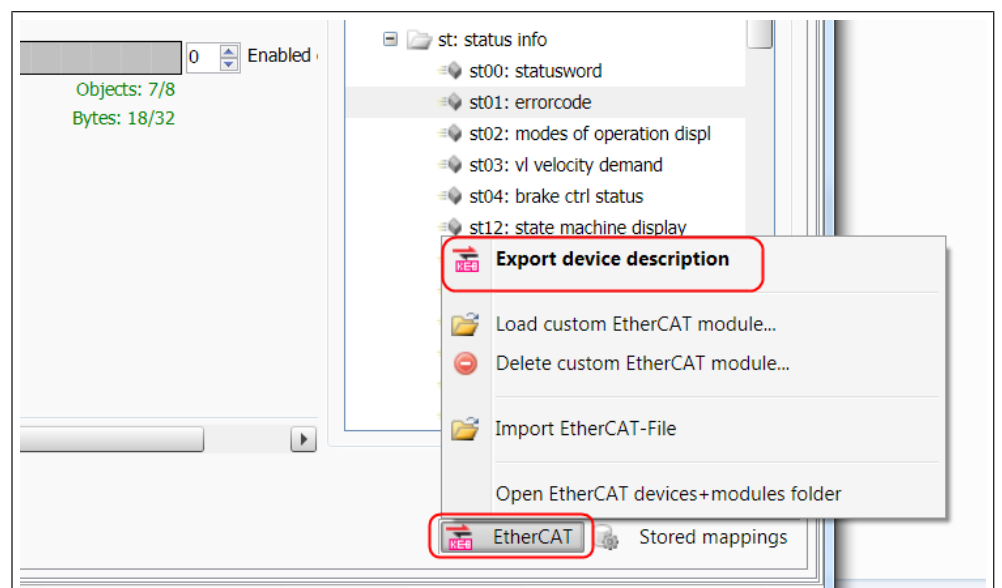

Fig. 219: Start-up Assistant (Wizards) Export device description

If KEB COMBICONTROL is available, descriptions can be loaded directly to it:

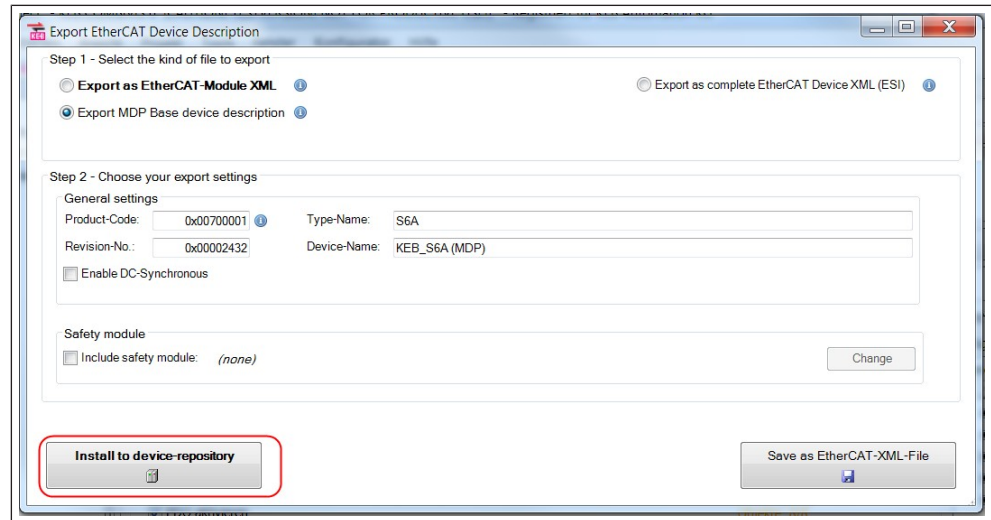

Fig. 220: Start-up Assistant (Wizards) Install to device-repository

For an EtherCAT PLC this can be generated and saved:

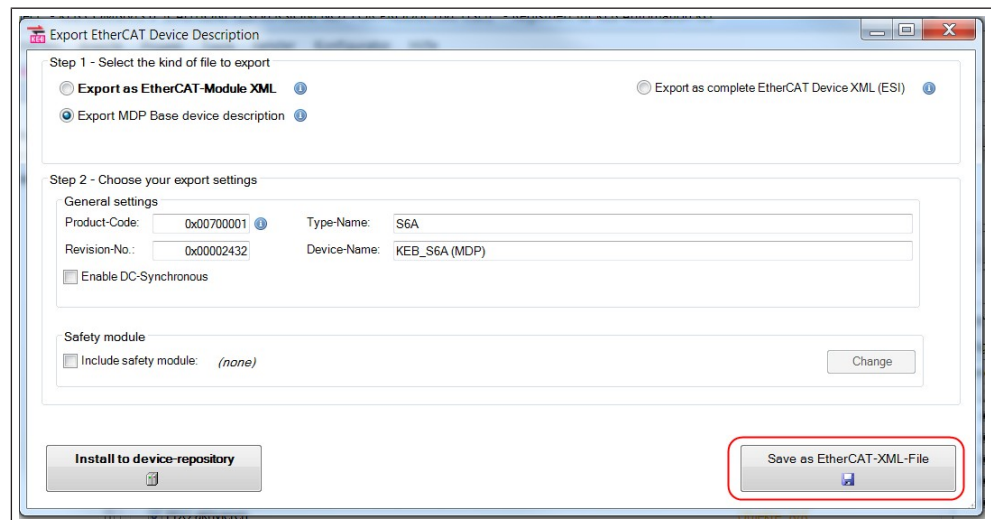

Fig. 221: Start-up Assistant (Wizards) Save as EtherCAT-XML-File

The FSOE process data description can additionally be selected for the KEB Safety Modules: (=> manual of the respective device).

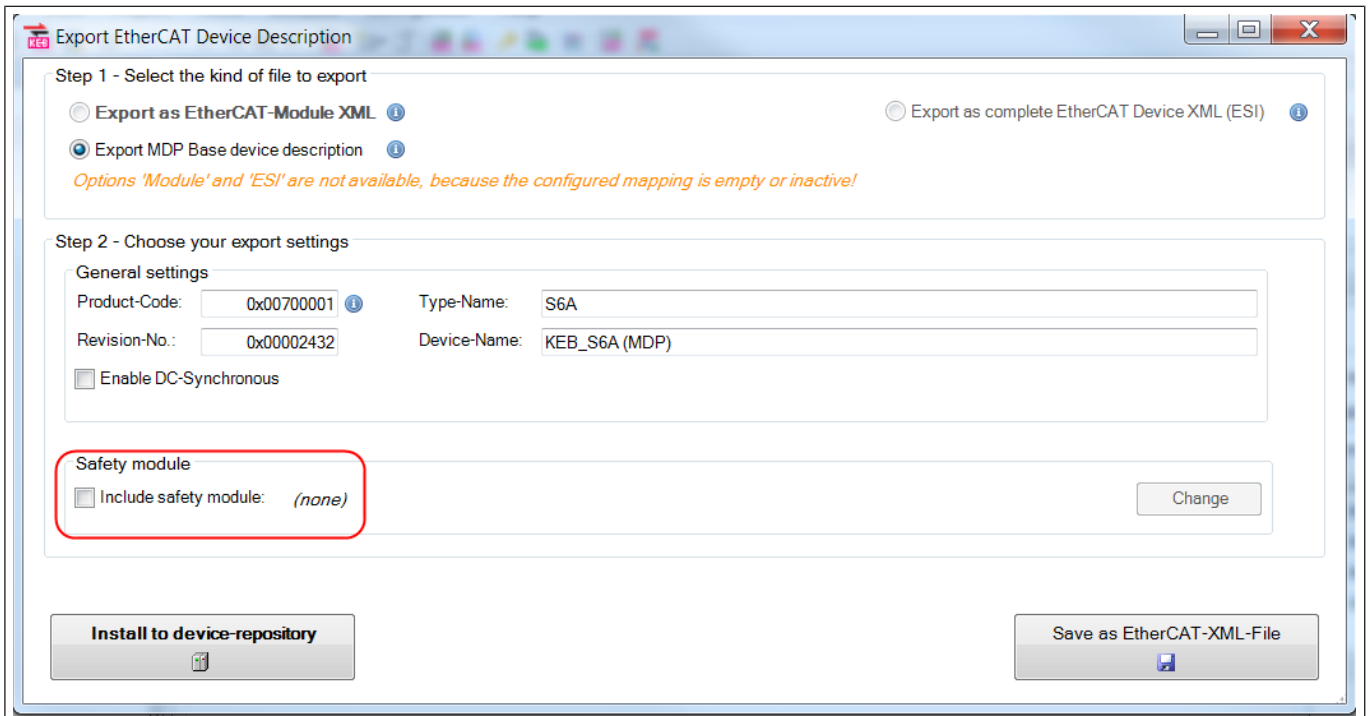

Fig. 222: Start-up Assistant (Wizards) Safety Module 1

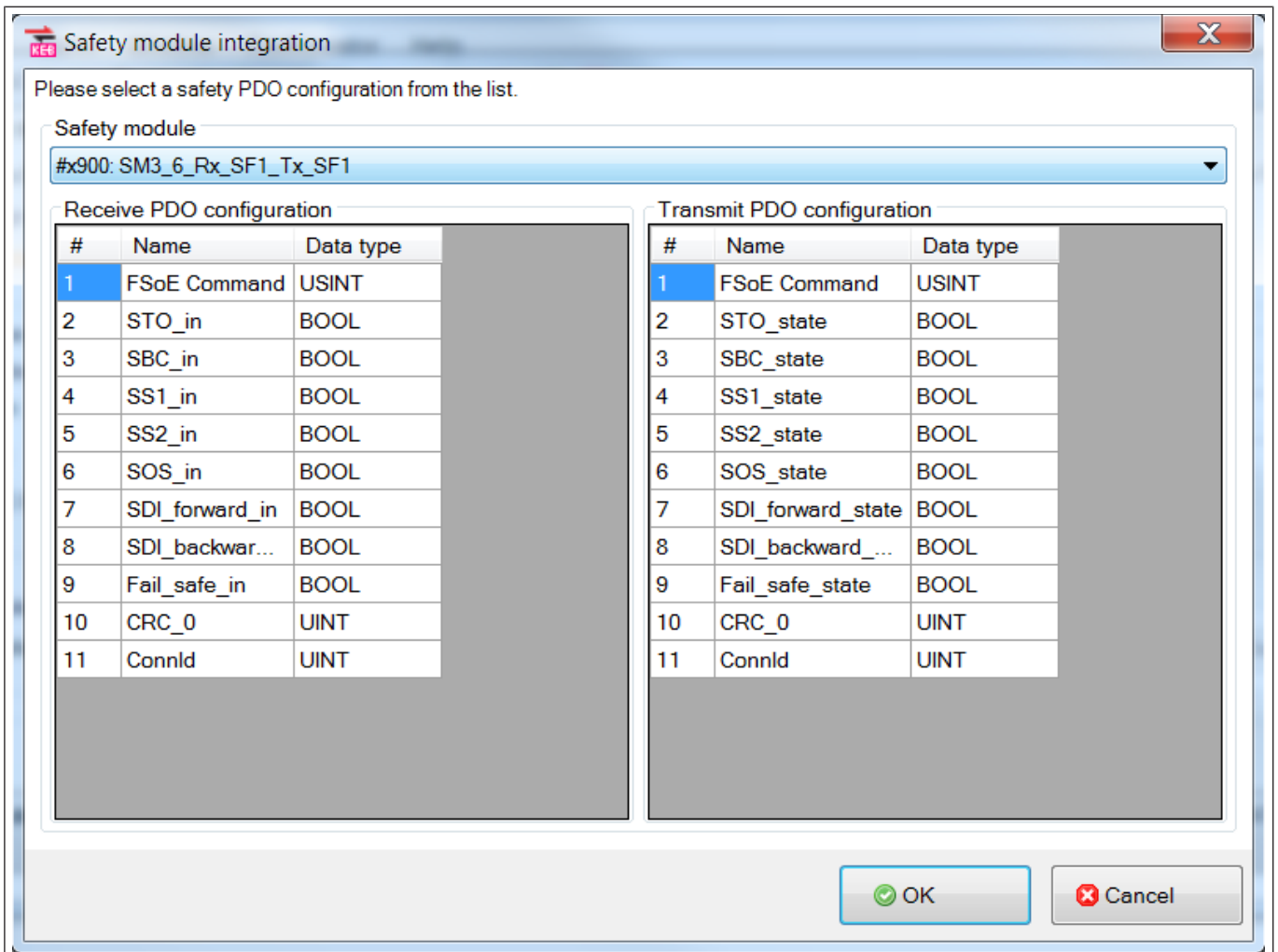

Fig. 223: Start-up Assistant (Wizards) Safety Module 2

PROFINET

The device description file GSDML can be found in the KEB document database in the "Software" area under the part number of the COMBIVERT™ or keyword "PROFINET":

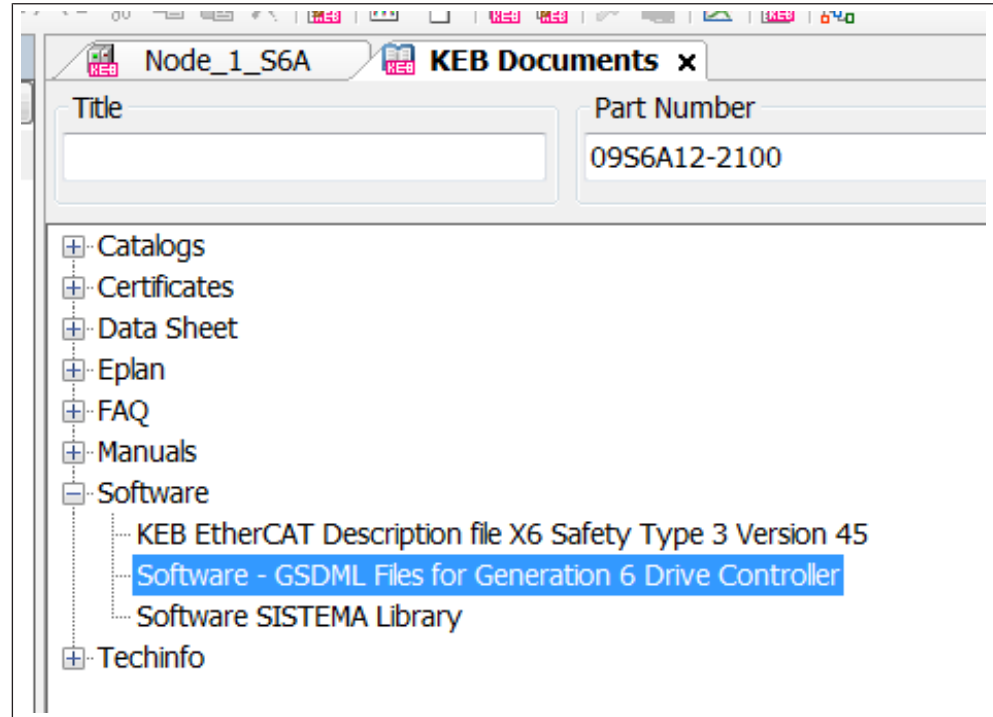

Fig. 224: Start-up Assistant (Wizards) Software

CAN EDS:

In the CAN process data wizard, an EDS device description file can be created and saved:

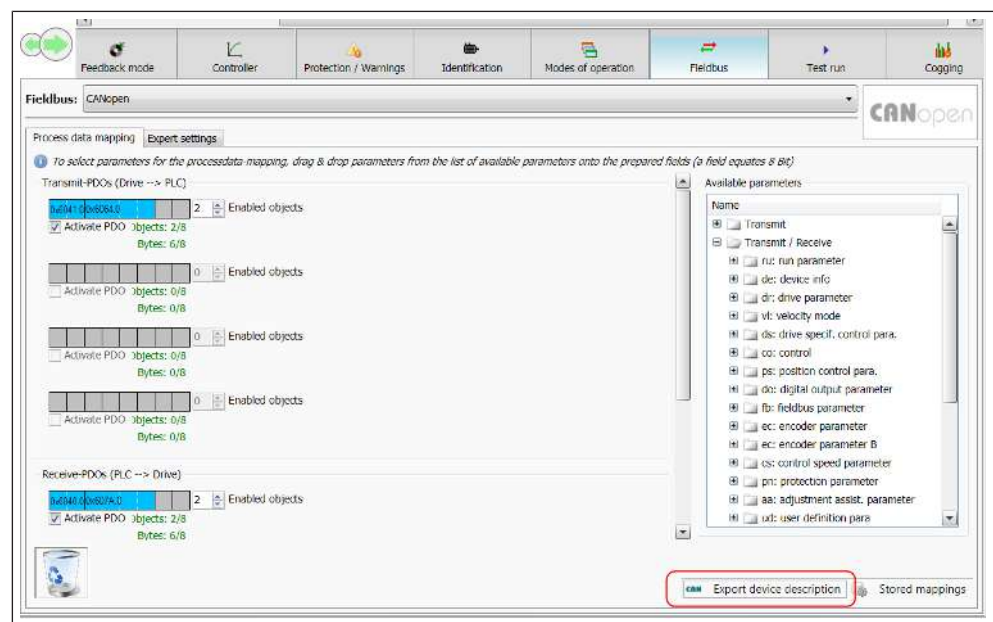

Fig. 225: Start-up Assistant (Wizards) CAN EDS

Ethernet IP EDS:

The EDS device description file can be found in the KEB document database in the "Software" area under the part number of the COMBIVERT or the term "Ethernet":

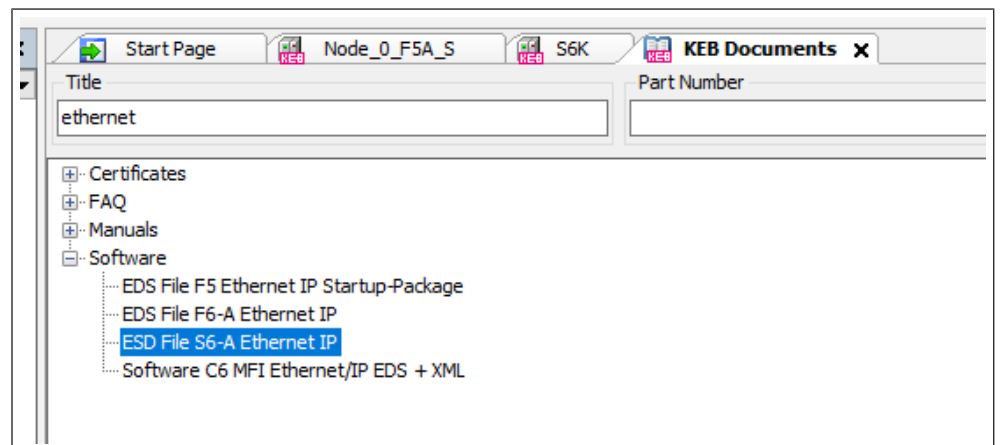

Fig. 226: Start-up Assistant (Wizards) ESD

Powerlink xdd:

In the Powerlink process data wizard, the xdd device description file can be created and saved:

Fig. 227: Wizard - Fieldbus - Create Powerlink xdd

EtherCAT + CAN Cross and PROFINET + CAN Cross:

With PROFINET, an EDS device description file can be generated and saved for CAN. With EtherCAT, additional files can also be created and saved as described above.

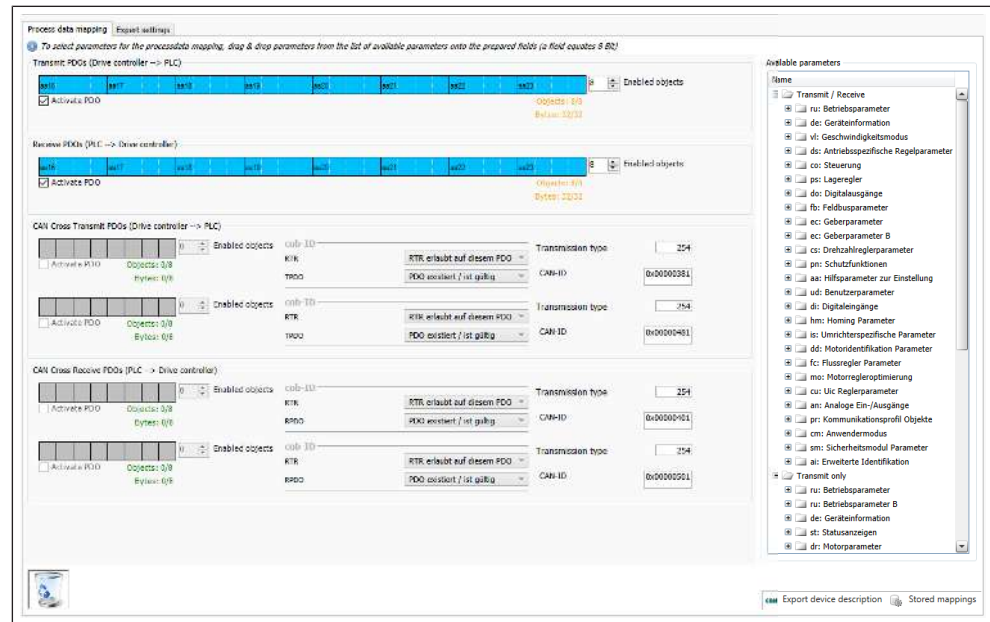

Fig. 228: Wizard - Fieldbus - CAN Cross

17.1.1.9 Wizard Test run

The Test run wizard opens in a separate window.

It enables a motor run or positioning step from the PC without having a separate controller. The status of the status machine is also displayed graphically.

The Test run wizard opens in a separate window.

CAUTION
Test run wizard has no watchdog function

If communication is lost due to cable interruption or program crash, the drive continues to run with its last setpoints!

- a) Always create a second possibility to stop the drive. This can be done by a separate switch for controller enable, STO or mains voltage.

NOTICE

Motor runs in the "Operation Enabled" state when the operating mode is changed!

- ✓ This behaviour is desired, but can surprise users.
 - a) A warning message can be activated under Tools > Options > KEB Assistant.
 - b) The user then has the option of cancelling.

The test run wizard can be called up by clicking on the "Start test run wizard" button. It is then stored in the Navigator for the corresponding device under the wizards.

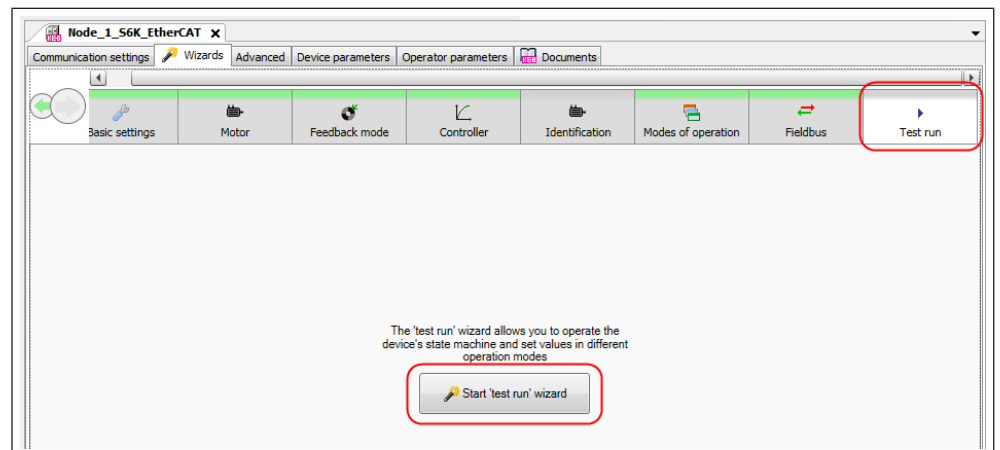

Fig. 229: Start-up wizard Test run starts

The test run can also be added via the context menu using the right mouse button.

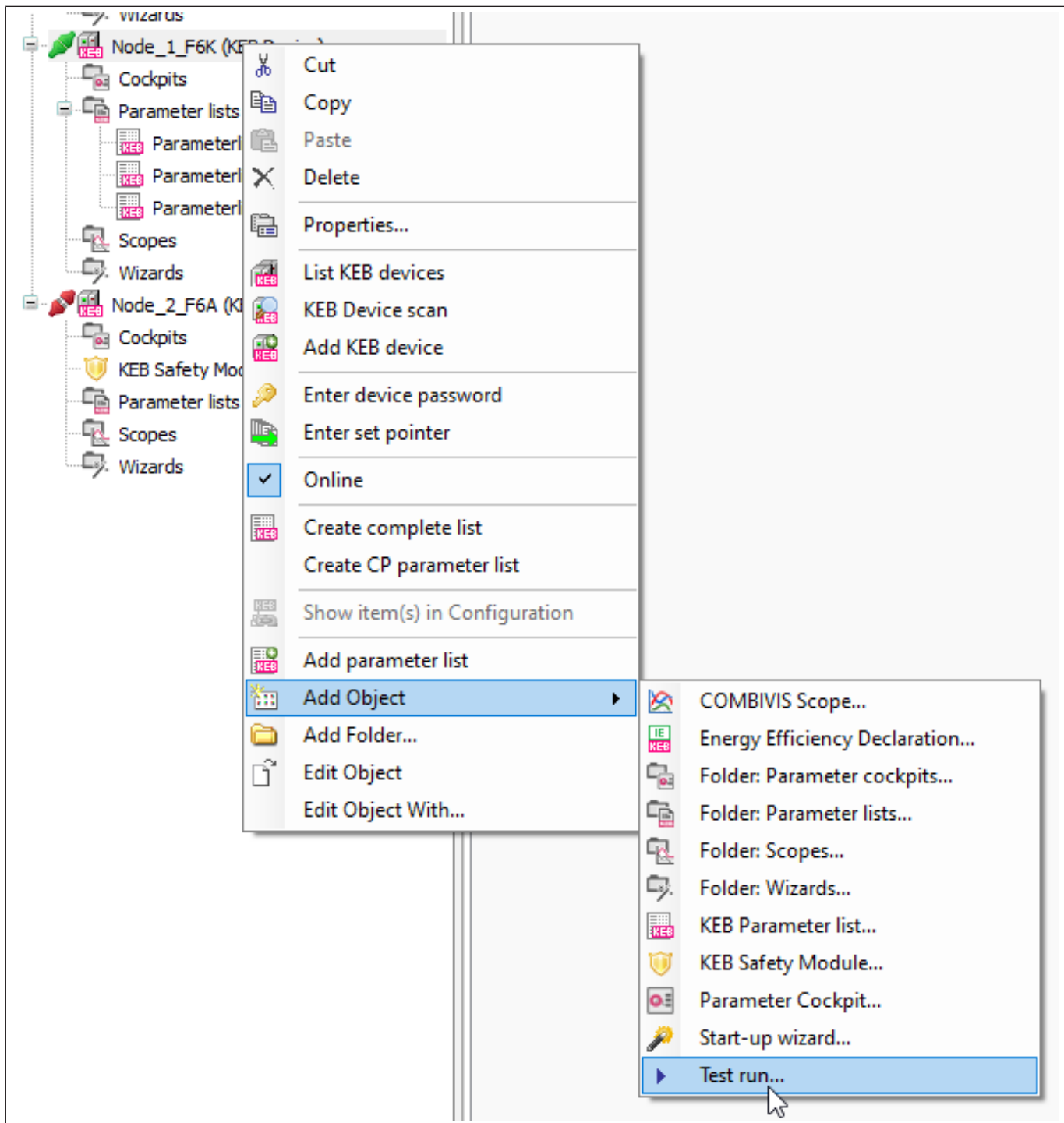

Fig. 230: Add test run in the Navigator

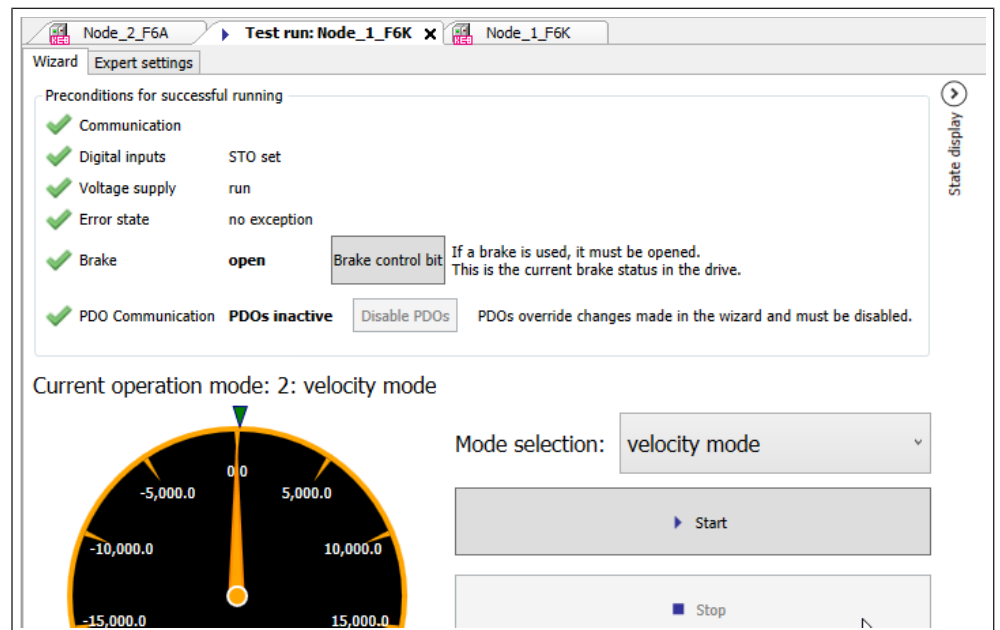

Fig. 231: Wizard - Start test run

17.1.1.9.1 State Machine

The view for the state machine can be opened with the field "Status display" in the upper right corner.

Fig. 232: Wizard - Test run - Open status display

① Click here to open the status display

The state machine graphically displays the state of control word co00 and status word st00. In the control word, each bit can be set individually by clicking on the green dots. The direct buttons below can also be used.

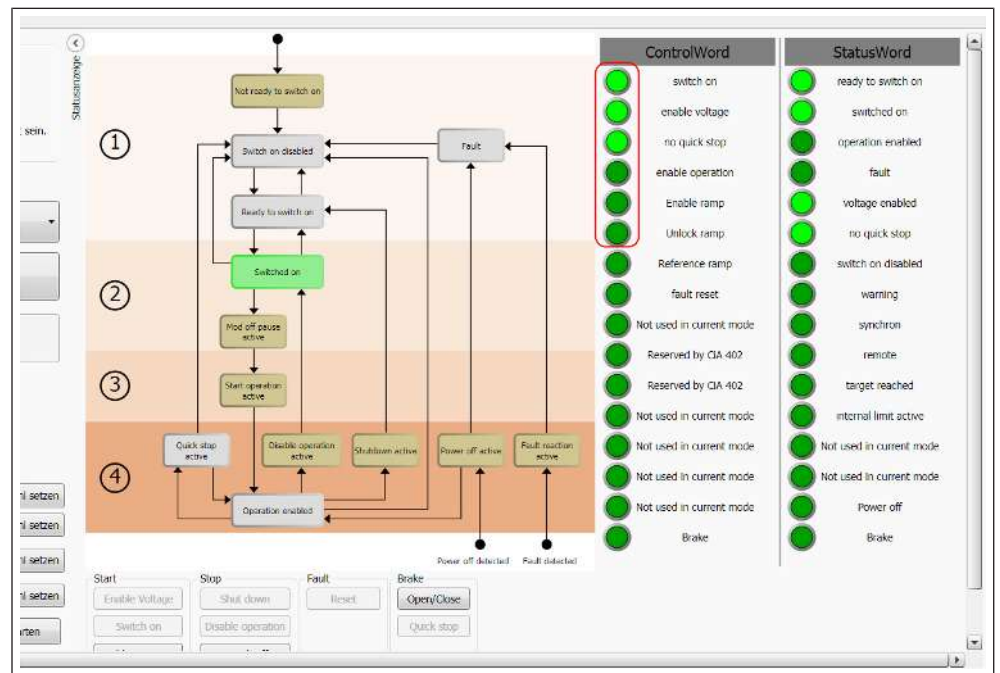

Fig. 233: Start-up wizard Velocity mode

17.1.1.9.2 Velocity Mode

Velocity mode:

- Presetting of 4 or more speeds (see ⑨)
- Operating the control word
- Brake control bit
- Starting a predefined scope recording

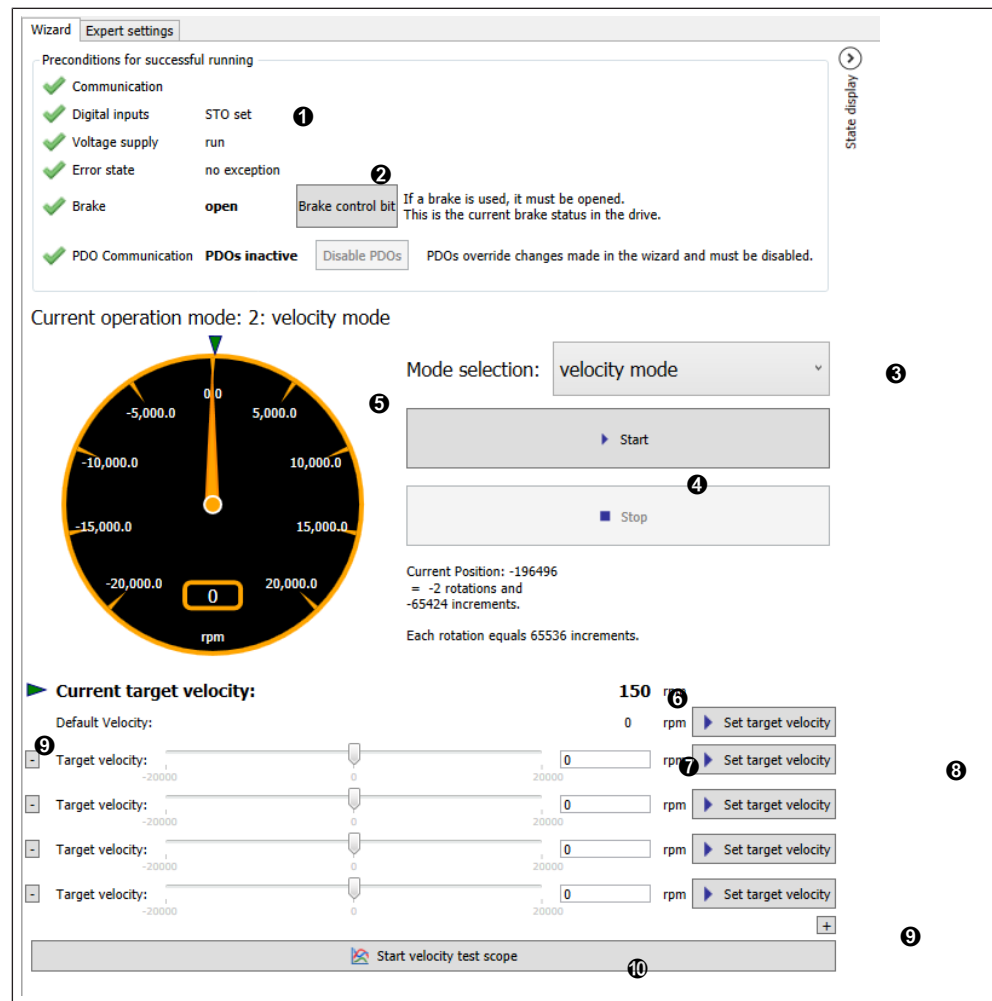

Fig. 234: Wizard - Test run - Velocity mode

- | | |
|--|---|
| ❶ Display of the current status, such as STO, error, power supply. | ❷ Switch brake - bit 15 in the control word (parameter co00). |
| ❸ Setting the operating mode (parameter co01). | ❹ Start / Stop - Enable Operation in the Statemachine. |
| ❺ Actual speed | ❻ Current setpoint |
| ❼ Preset target speeds | ❽ Take over target speed in vl20 |
| ❾ + Add / - Remove target speed | ❿ Start preset scope. |

17.1.1.9.3 Profil position mode

The drive can be moved in relative or absolute position profile.

The positioning profile (Profile position mode) is used here:

- Presetting of 3 or more positions
- Operating the control word and status word
- Brake control
- Starting a predefined scope recording
- Set current position to 0 by executing homing method 37

Fig. 235: Wizard - Test run - Profile positioning mode

- | | |
|--|---|
| ① Display of the current status, such as STO, error, power supply. Switching the brake: Bit 15 in the control word (parameter co00). | ② Setting the operating mode (parameter co01) |
| ③ Start / Stop - Enable Operation in the Statemachine | ④ Actual speed |
| ⑤ Current position of the drive | ⑥ Positioning speed for the next profile (parameter ps30) |

⑦ If the drive has to stand still when no position is active = enter "0" (parameter vI20).	⑧ Move to position 0.
⑨ Write predefined target into parameter co19 "Target position" and start positioning.	⑩ Set the current position to 0. Like homing method 37.
⑪ Predefined target position	⑫ Hook: Relative positioning / No hook: Absolute positioning
⑬ Hook: The positioning profile is cancelled and the new target is approached. / No hook: The current positioning profile is ended and the new target is approached.	⑭ "+" adds another target position
⑮ "-" deletes a target position.	⑯ Start preset scope.

With "relative position" and "change target position immediately = off", a positioning profile is generated with each mouse click on the field "Start positioning" and then processed one after the other.

17.1.1.9.4 F5-compatible behaviour

Downward-compatible behaviour is supported in the test wizard. To utilise this, bits 0 and 4 must be set in parameter ud50 [1] option code.

- F5 compatible control word
This is activated via bit 0 = 1.
- F5 compatible setpoint speed
The alternative speed specification is activated via bit 4 = 16).
If this mode is active, the specification via the "Target Velocity" parameter is ignored in all relevant operating modes (in particular Velocity Mode and Posi Mode). Instead, the speed is specified with the parameter ud50 [6].
The setting is made as a percentage of the reference speed ud50 [13] in the range of $\pm 100\%$.
The speed is therefore determined using this formula: $ud50 [6] / 100\% * ud50 [13]$

17.1.1.10 Cogging

The cogging compensation function is used to minimise the cogging torque generated by the permanent magnets at low speed. For this purpose, the wizard measures a characteristic curve and saves it in the drive.

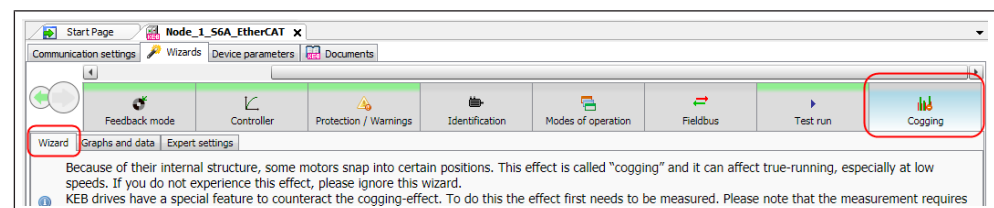

Fig. 236: Start-up wizard Cogging

- Only applicable for permanent magnet linear motors or permanent magnet synchronous motors!
- The anticogging measurement should only be carried out when the drive controllers for speed and position are well adjusted!
- The motor must be able to run load-free.
- Depending on the motor size and type, adjustments to the wizard setting may be necessary.

- No values may be changed manually or by the bus system in the drive during the measurement.
- The wizard uses the Profile position mode for the measurement.
- The calibration takes approx. 20 - 30 minutes.
- After the measurement has been completed, the result must be transferred to the drive and the function activated.
- The measurement can be cancelled at any time. As long as the measured values are not transmitted and activated, the drive is not affected.

The **mode "Target reached"** controls the measurement via the positioning profile and ensures that really every measuring position is approached. This mode gives an accurate result, but requires well adjusted speed and positioning controllers.

The **mode "Time based"** controls the measurement via a temporal sequence of measurements, regardless of whether the measurement position has actually been reached or not. The result is somewhat less precise, but it works less problematically because the movement does not have to be so accurate.

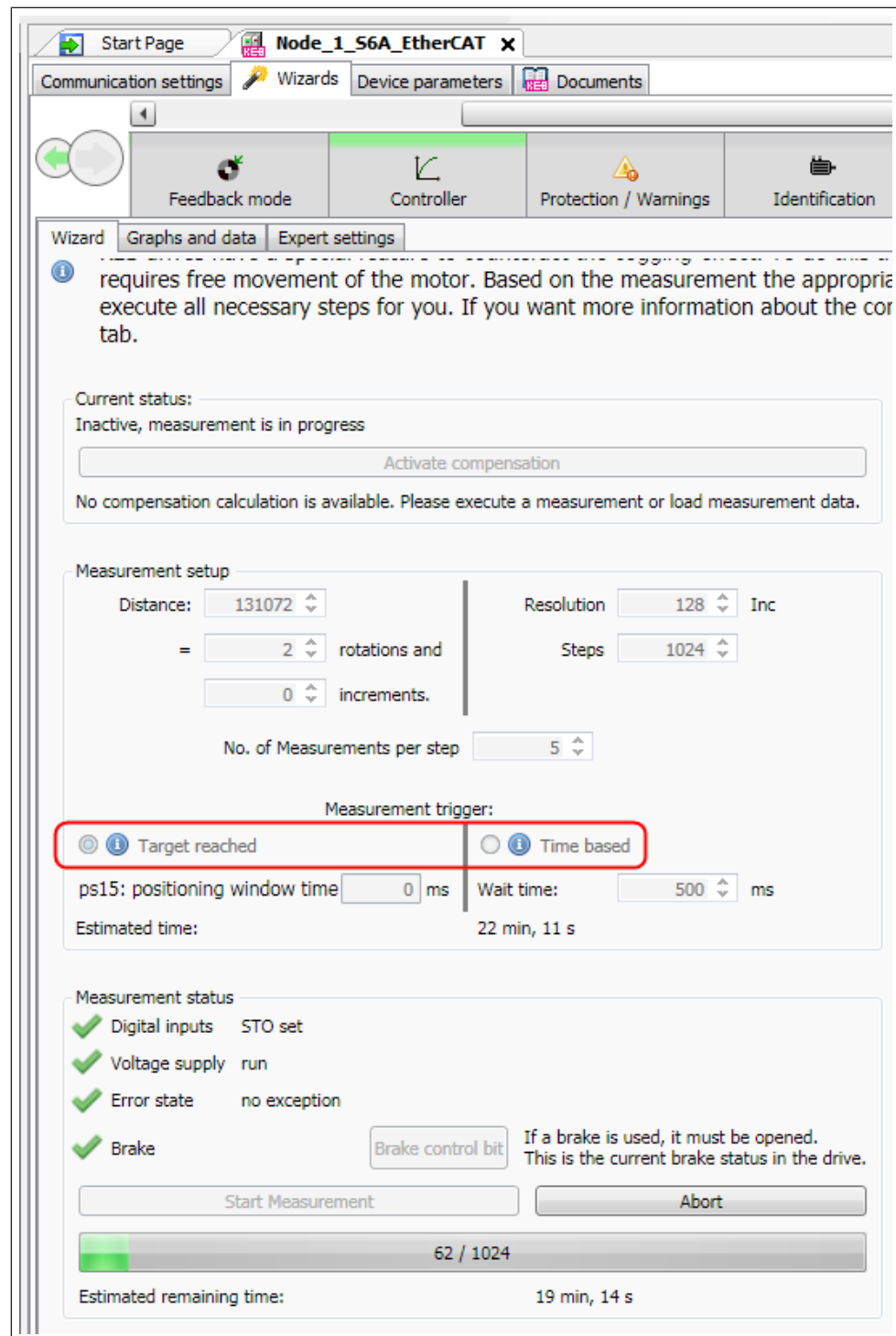

Fig. 237: Start-up wizard Measuring condition

After the measurement has been completed, the data must be transferred to the drive controller and activated:

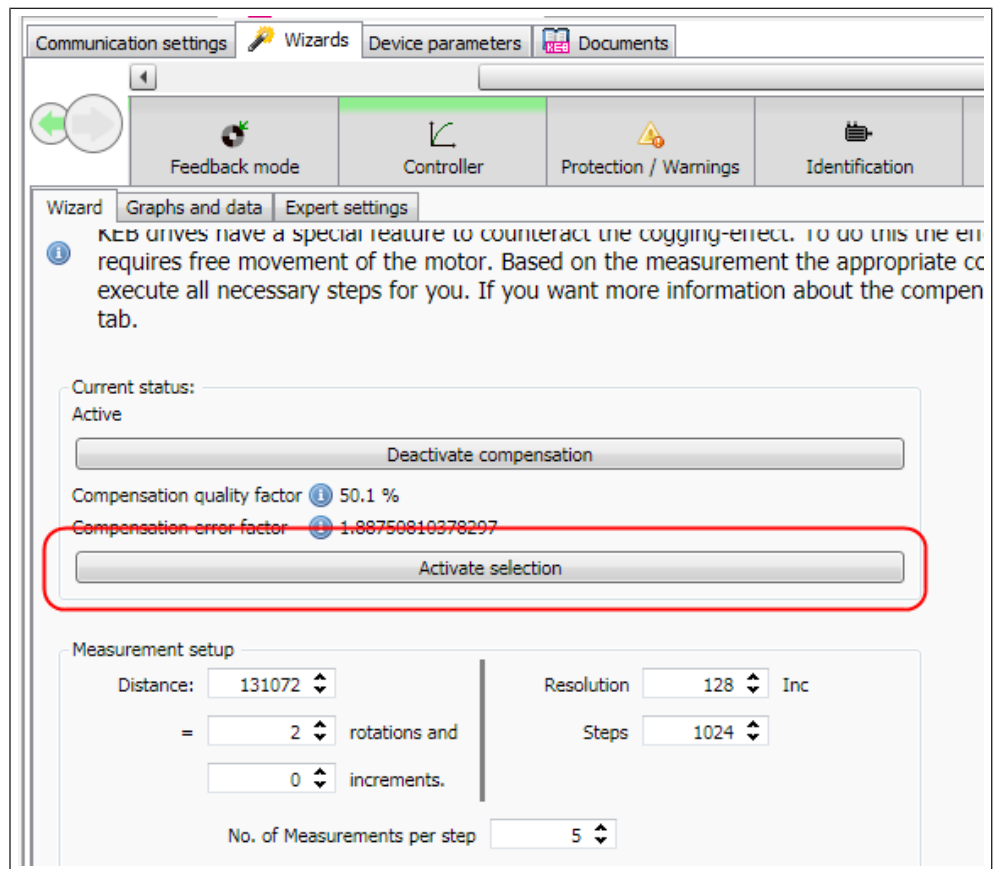

Fig. 238: Start-up wizard Activate selection

The measurement results are displayed in the "Graphs and data" editor.

The results can be saved in a separate file and can also be called up again.

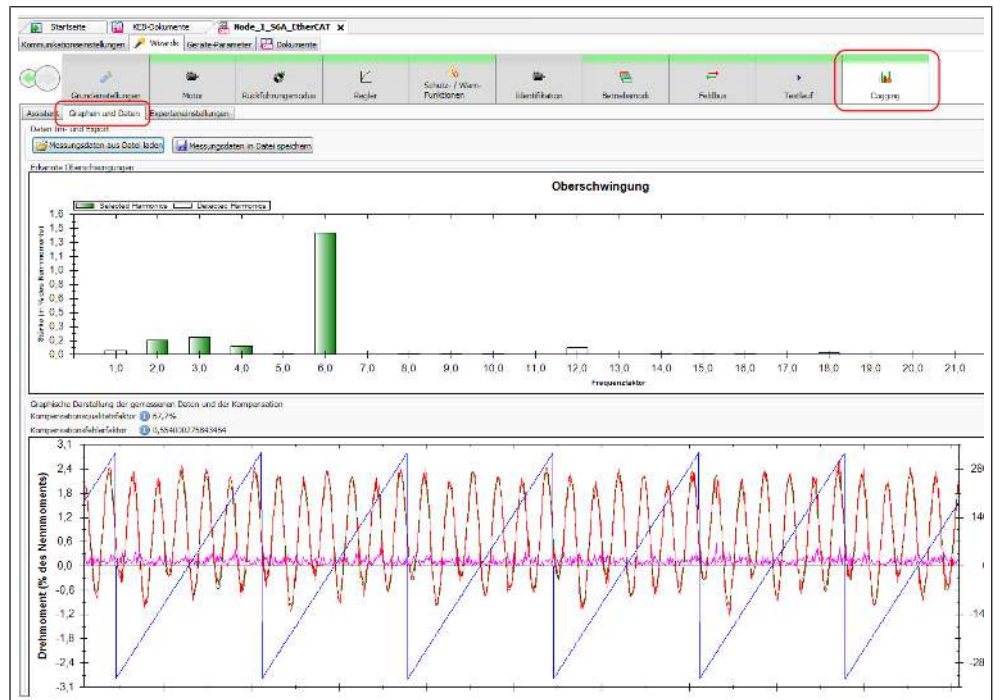

Fig. 239: Start-up wizard Graphs and Data

17.1.2 Homing Mode

Set the current position to 0.

In many cases, the current mechanical position of the drive must / should represent the zero point. This can be achieved by the following setting:

- Set mode to “homing mode”
- The homing method must be set to "35: on current position" (default). The parameter hm01 is included in the expert settings:

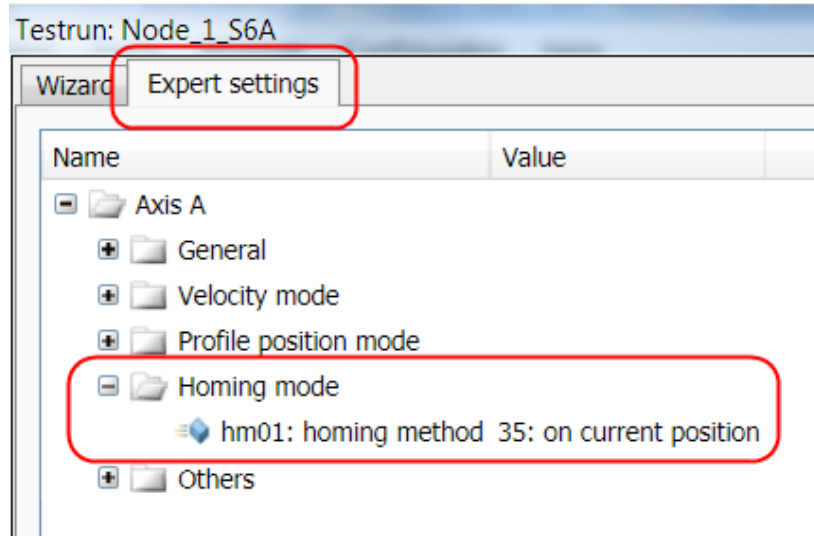

Fig. 240: Start-up wizard Expert settings

- Enable the bit “Start homing” in the Control Word and disable the bit.

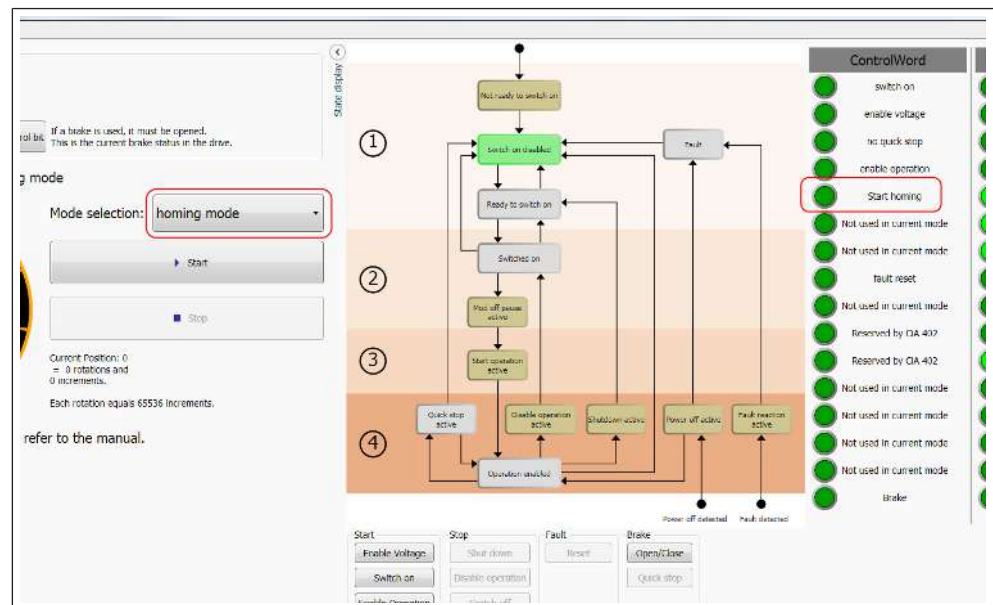

Fig. 241: Start-up wizard Homing m

The other modes cannot be used or only with restrictions by the test run wizard.

17.1.3 Online Start-up Assistant Basis COMBIVERT F5, B6 and G6.

For all COMBIVERT F5, B6 or G6 a small startup wizard is available.

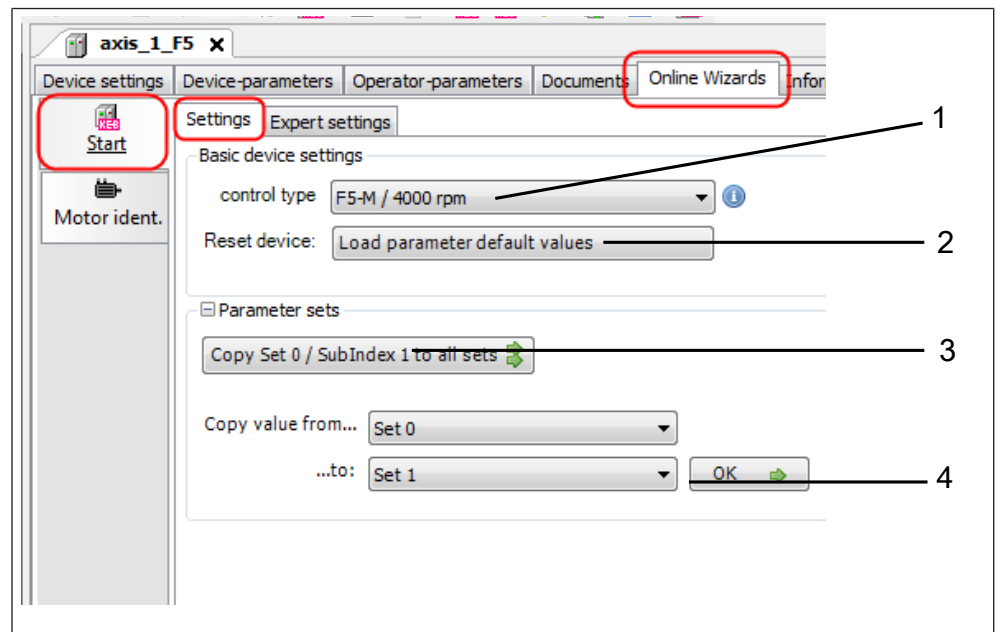

Fig. 242: Online Start-Up Wizard

- | | |
|--|---|
| 1 Adjust control and speed mode | 2 Set factory default (Fr01 = -4) |
| 3 Copy set 0 / subindex 0 to all sets / subindices | 4 Copy all values of one set / subindex to another set / subindex |

17.1.4 Online Start-Up Wizard COMBIVERT F5

17.1.4.1 Calibration of asynchronous motors F5-A/ -K and F5-H/ -L (ASCL)

A wizard for the calibration process is available for the modes for closed-loop operation of three-phase asynchronous motors with and without encoders. Prerequisite is a device software F5-A/-M/-K from V4.3 or F5-H/-L from V2.3. There is a standard mode and an expert mode. Certain device settings that must be changed for calibration, such as setpoint settings, are saved before starting calibration. The functional description of the calibration procedure can be found in the F5-A application manual ((=> [Document database](#) [▶ 271])).

It must be possible to open and close the control release terminal as specified during the calibration process. Switching via software is not possible.

Open in Device Editor

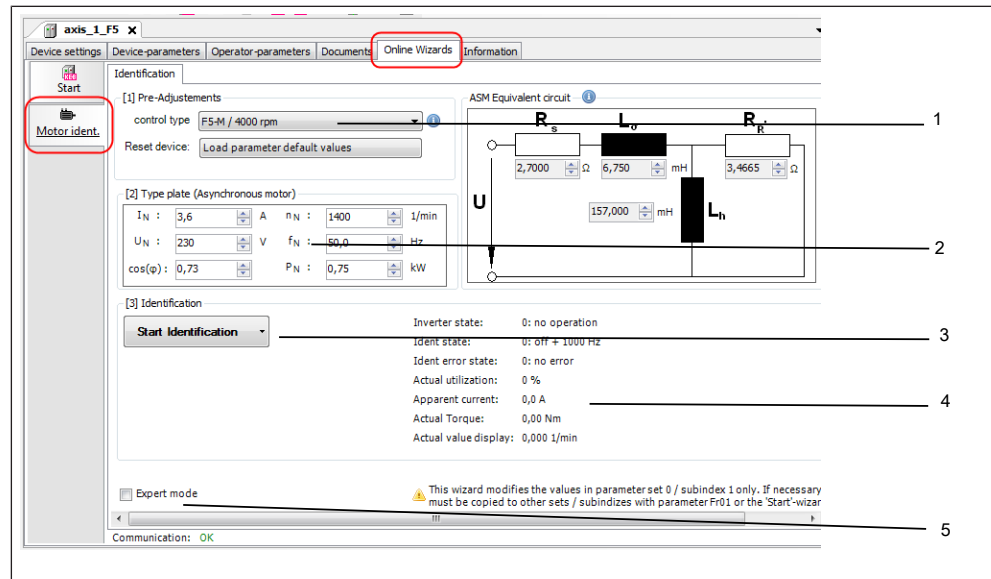

Fig. 243: Start-Up Assistant F5 B6 G6

- | | |
|---|---|
| <ol style="list-style-type: none"> 1 Adjust speed mode 3 Start calibration with automatic procedure. 5 Switch on expert mode | <ol style="list-style-type: none"> 2 Enter motor data 4 Display of the current values during calibration. |
|---|---|

With expert mode:

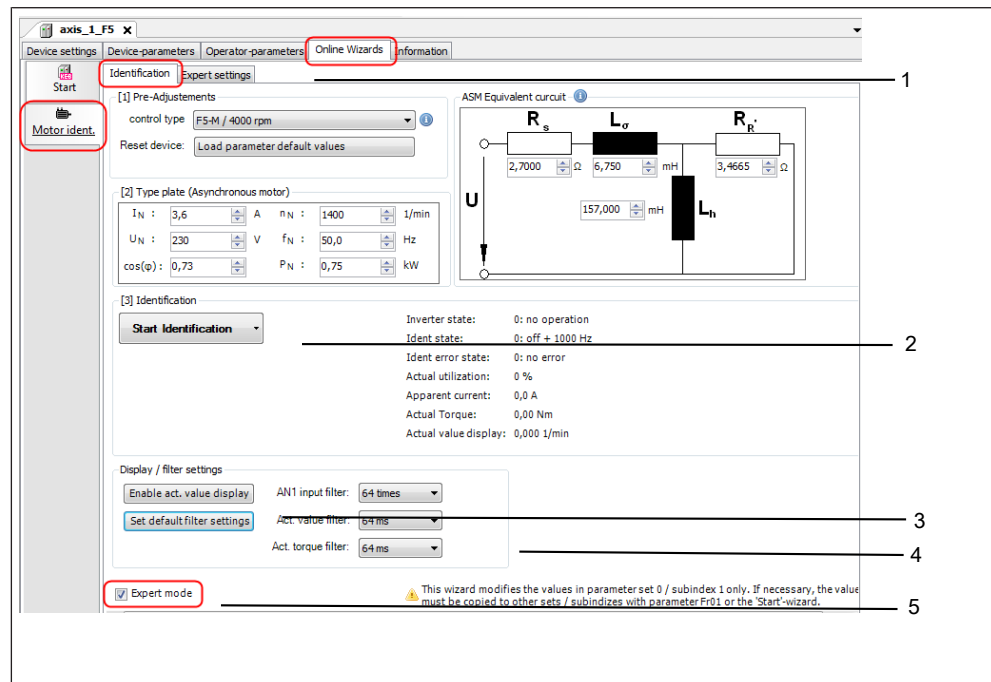

Fig. 244: Start-Up Assistant F5

- | | |
|--|--|
| <ol style="list-style-type: none"> 3 Adopt best settings. 5 Expert mode enabled. | <ol style="list-style-type: none"> 1 Open list with manually adjustable parameters. 2 Full selection of identification options. 4 Manually adaption of filter settings. |
|--|--|

In the tab "Expert settings" all relevant parameters are available as an online list and can be adjusted manually if required such as the parameter editor:

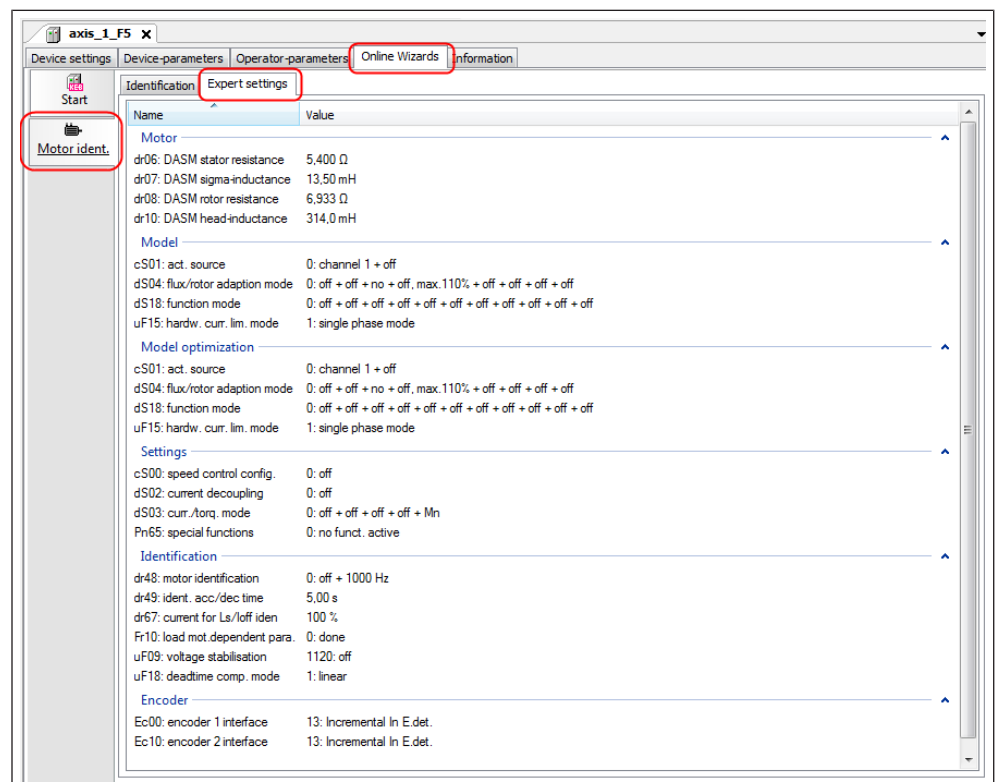

Fig. 245: Start-Up Wizard Online Wizards Motor ident.

17.1.4.2 Motor Data Identification F5-A/ S/ K and F5-E/ P (SCL)

For driving with PM synchronous motors with and without encoder a wizard for motor data calculation and measurement is available. It works only with F5-A/ S/ K from V4.3 or F5-E /P from V2.3. A standard mode and an expert mode are available. Specific values which are to be changed for measurement (set value...) are saved before and set back after finishing of the measurement. The description of the motor identifying function can be found in the application manual F5-A ((⇒ [Document database](#) ▶ 271)).

The control release (terminal 16) must be switched open and close while identifying runs. Switching by software is not possible.

Open in device editor

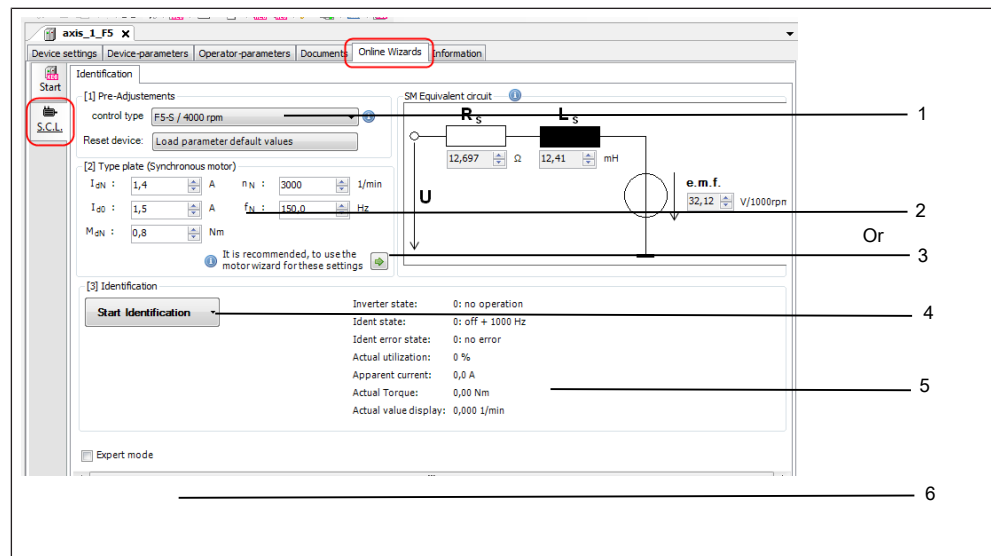

Fig. 246: Start-Up Assistant SCL_1

- | | |
|--|--|
| 1 Adjust speed mode | 2 Adjust motor data manually. |
| 3 Routing to motor data assistant. | 4 Start identification with automatic procedure. |
| 5 Display of actual measured data or status. | 6 Enable expert mode. |

(⇒ [Motor configurator F5-S](#) ▶ 182]

In expert mode, additional useful functions are offered:

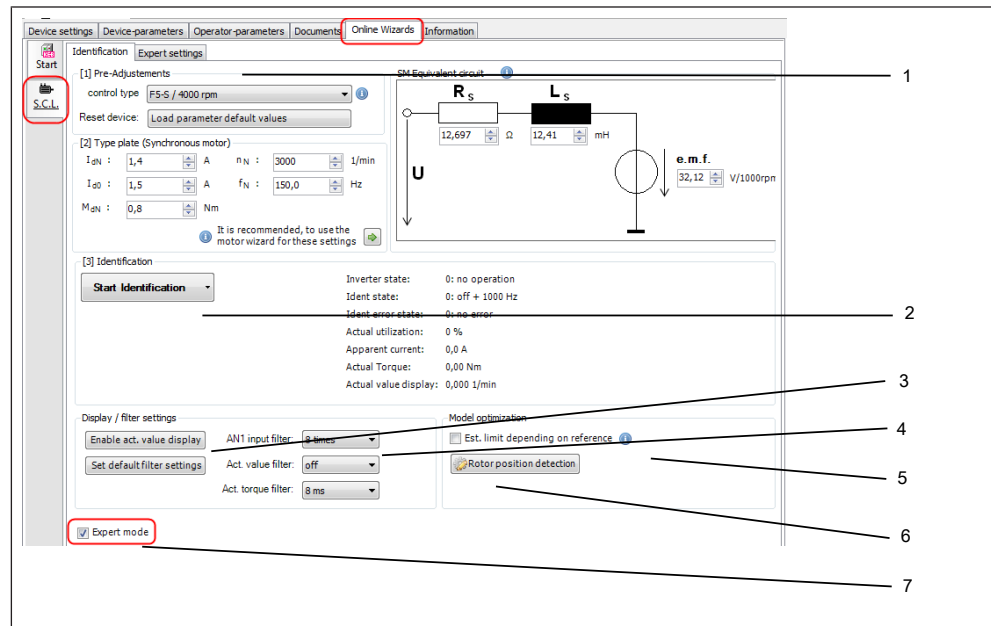

Fig. 247: Start-Up Assistant SCL_2

- | | |
|--|---|
| 1 Open list with manually adjustable parameters. | 2 Full selection of identification options. |
| 3 Adopt best adjustments. | 4 Manually adaption of filter settings. |
| 5 Stabilises the start. | 6 Extra menu for rotor position detection. |
| 7 Expert mode enabled. | |

In the tab "Expert settings" all relevant parameters are available as an online list and can be adjusted manually if required such as:

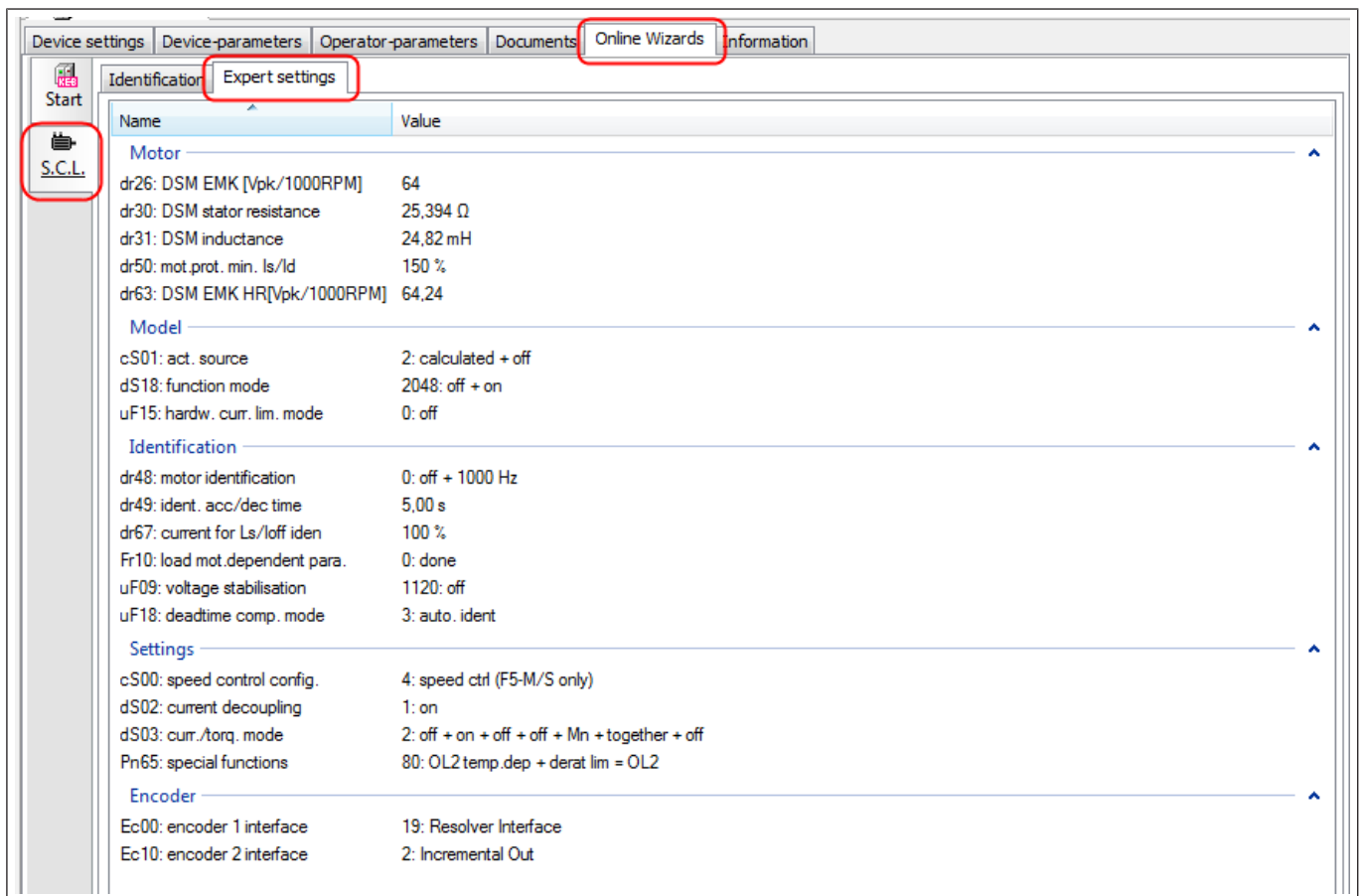

Fig. 248: Start-Up Wizard SCL_3

17.1.4.3 Start-Up Assistant F5 with PROFINET

Using the wizard for the process data assignment can be done in a simple manner the PDO assignment. In standard mode, certain parameters of the wizard can be dragged by "drag and drop" from the Device Editor in the appropriate fields. There is an operator firmware version 2.9ff required.

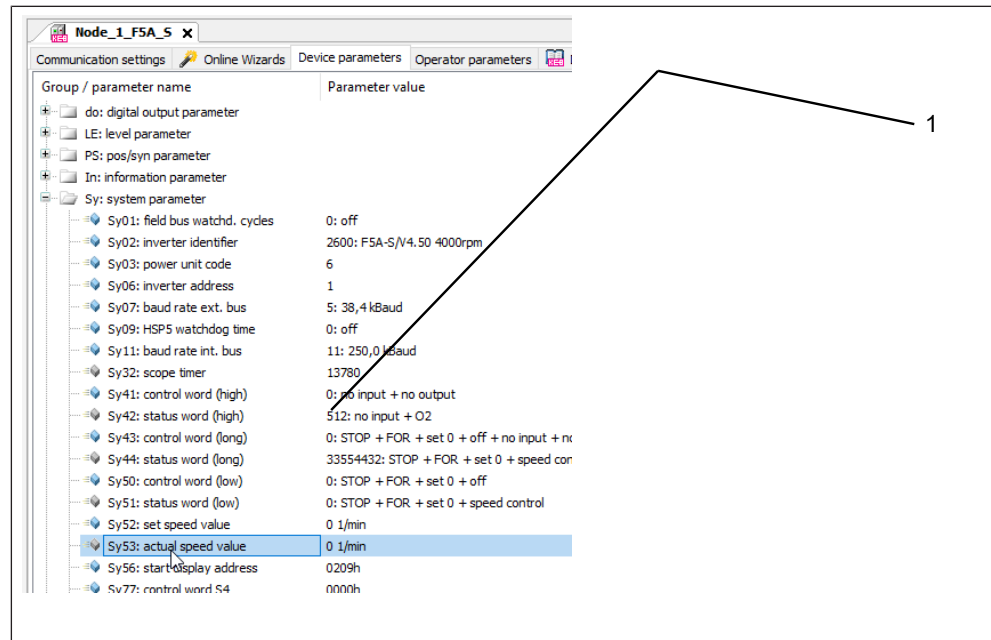

Fig. 249: Start-Up Wizard F5 PROFIBUS 1

1 Drag and hold the parameter onto the "Online Wizard" tab with the left mouse button pressed.

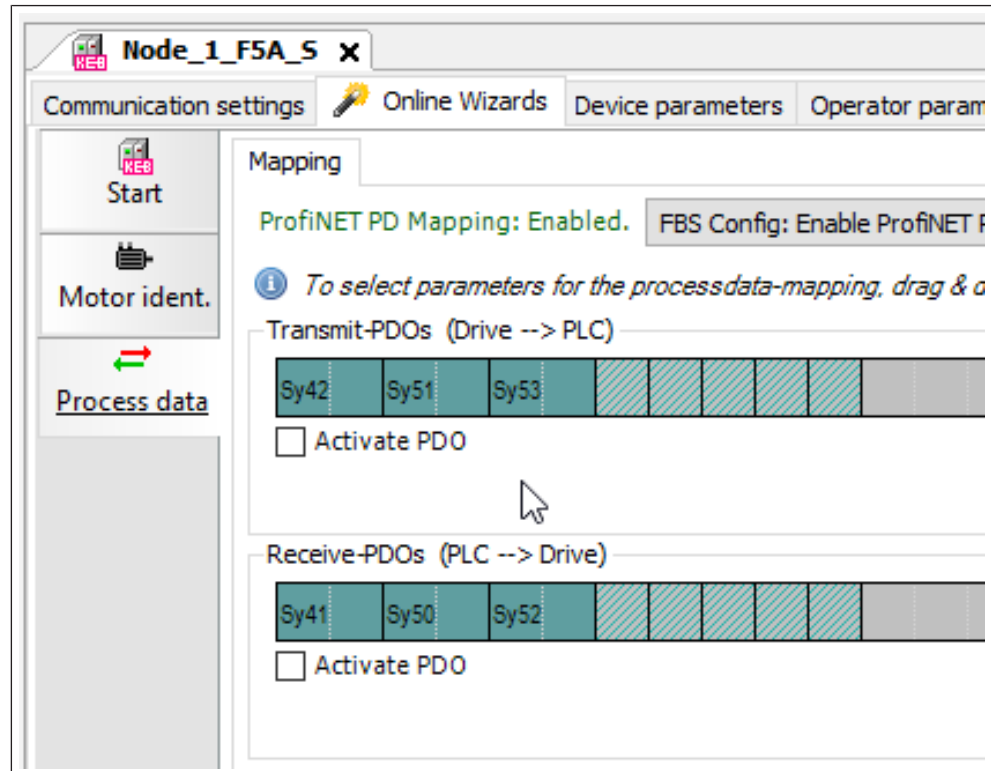

Fig. 250: Start-Up Wizard F5 PROFIBUS 2

A change can be done only in condition "Inactive PDO".

In the **Expert mode** the PDO assignment can be done manually by hexadecimal addresses.

(⇒ [Offline Start-Up Wizard \[▶ 179\]](#))

see also

Offline Start-Up Wizard [▶ 179]

17.1.5 Online Start-Up Wizard COMBIVERT G6-L (ASCL) and G6-P (SCL)

Motor Data Identification G6-L (ASCL)

The online start up wizard basically works the same as (⇒ [F5-ASCL \[▶ 173\]](#)). The functional description of the calibration procedure can be found in the G6 application manual (⇒ [Document database \[▶ 271\]](#)).

Motor Data Identification G6-P (SCL)

The online start up wizard basically works the same as (⇒ [F5-SCL \[▶ 173\]](#)).

The functional description of the calibration procedure can be found in the G6 application manual (⇒ [Document database \[▶ 271\]](#)).

17.1.6 Start-Up Wizard COMBIVERT T6.

A separate commissioning assistant will be published for the COMBIVERT T6 during the term of CV 6.6.0. This is only integrated in COMBIVIS studio 6, since the start-up works with the integrated embedded PLC.

The “inverter-specific” parameters can be addressed with the online start-up wizard.

(⇒ [Online Start-Up Wizard COMBIVERT F6/ H6/ S6/ P6/ T6. \[▶ 136\]](#))

17.2 Offline Start-Up Wizard

For an offline Start-up wizard, it is not needed to connect a device.

The result can be loaded directly into a connected device, or a list of data (parameter list or another file) can be created, that can be saved and load into the device later.

17.2.1 Open Start-Up Wizard

If there is a wizard for the device software offered, it will be shown direct in the navigator window.

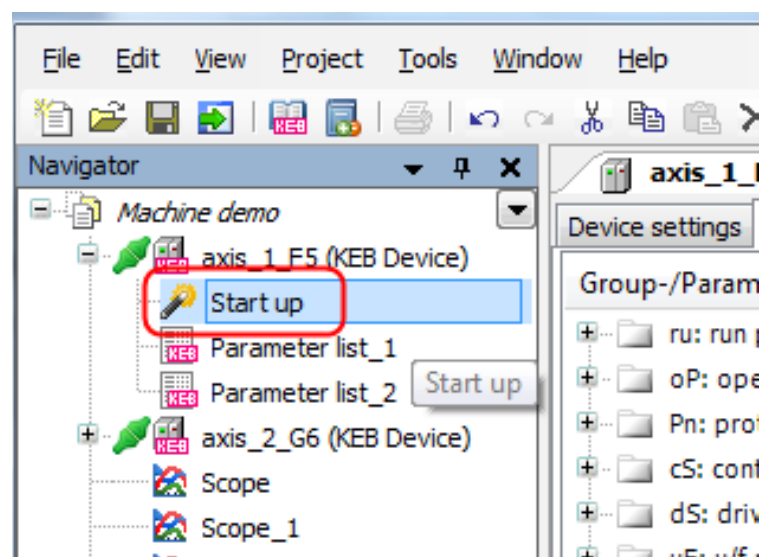

Fig. 251: Start-Up Wizard Offline Start-up

If it isn't shown because e.g., the software mode has switched, the start-up wizard can be opened manually: Mark device → right mouse key → "Add object" → "Start-up Wizard"

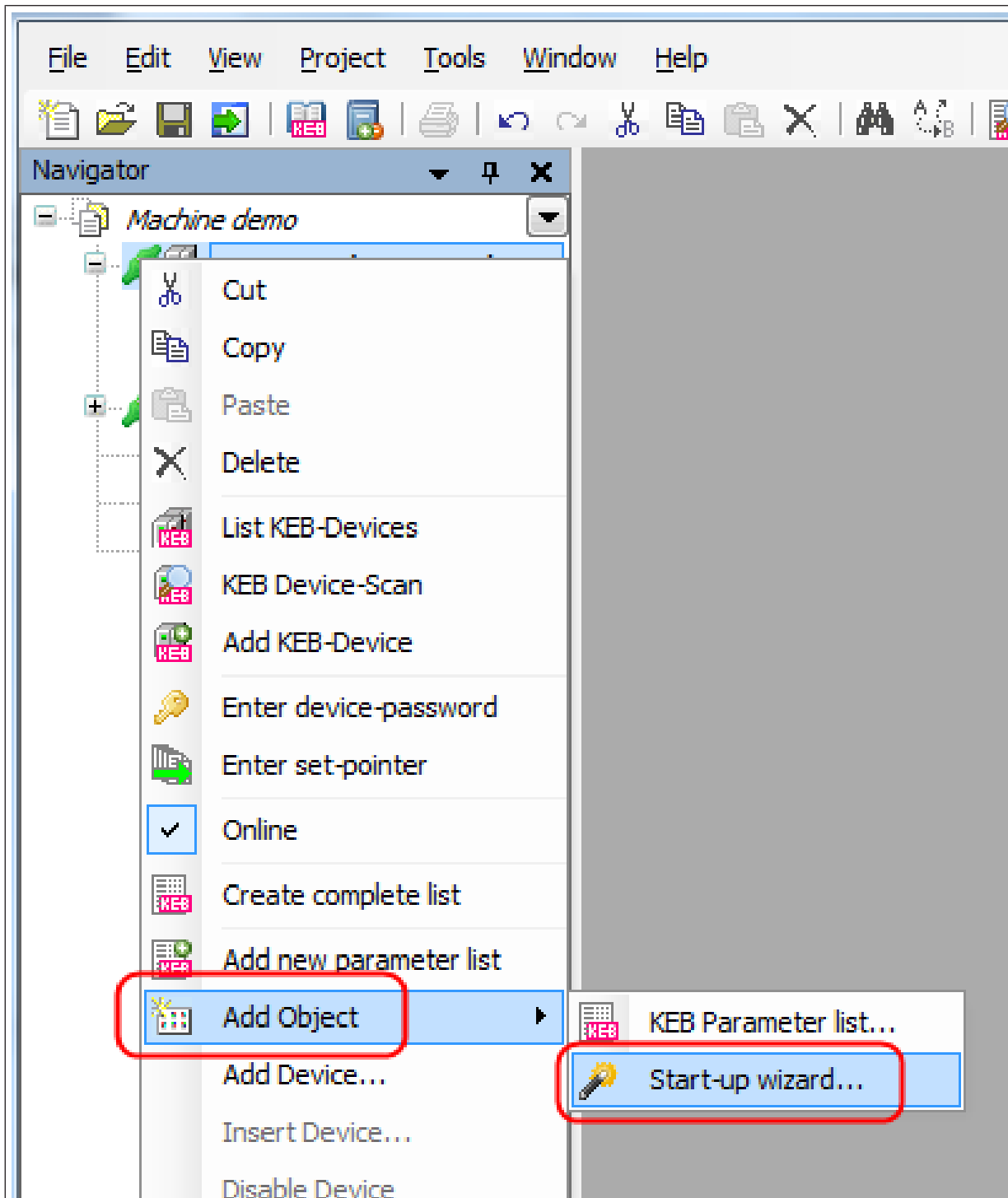

Fig. 252: Start-up Assistant Offline Start-up object

or: Mark device → Toolbar: Icon  → "Start-up Assistant"

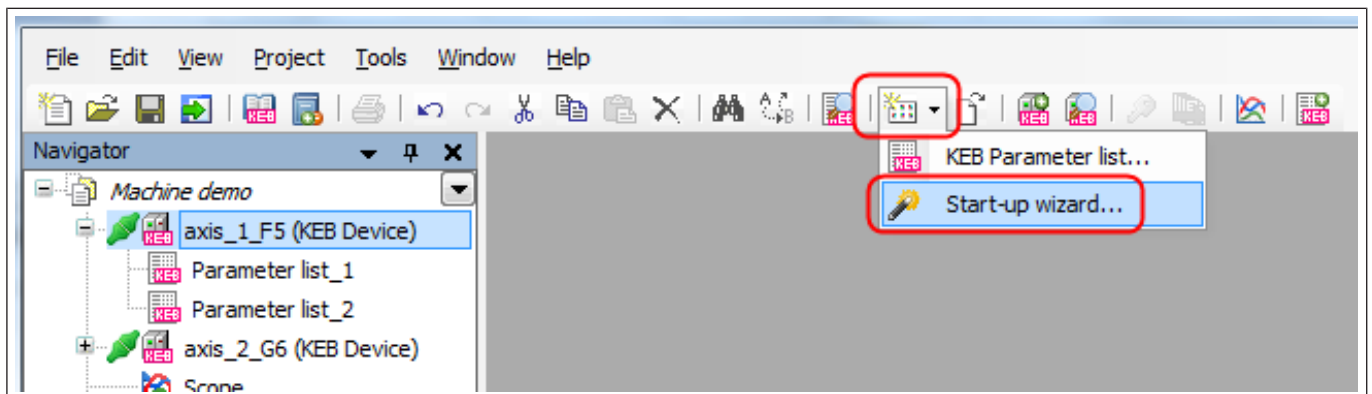

Fig. 253: Start-up Assistant Offline Start-Up Icon

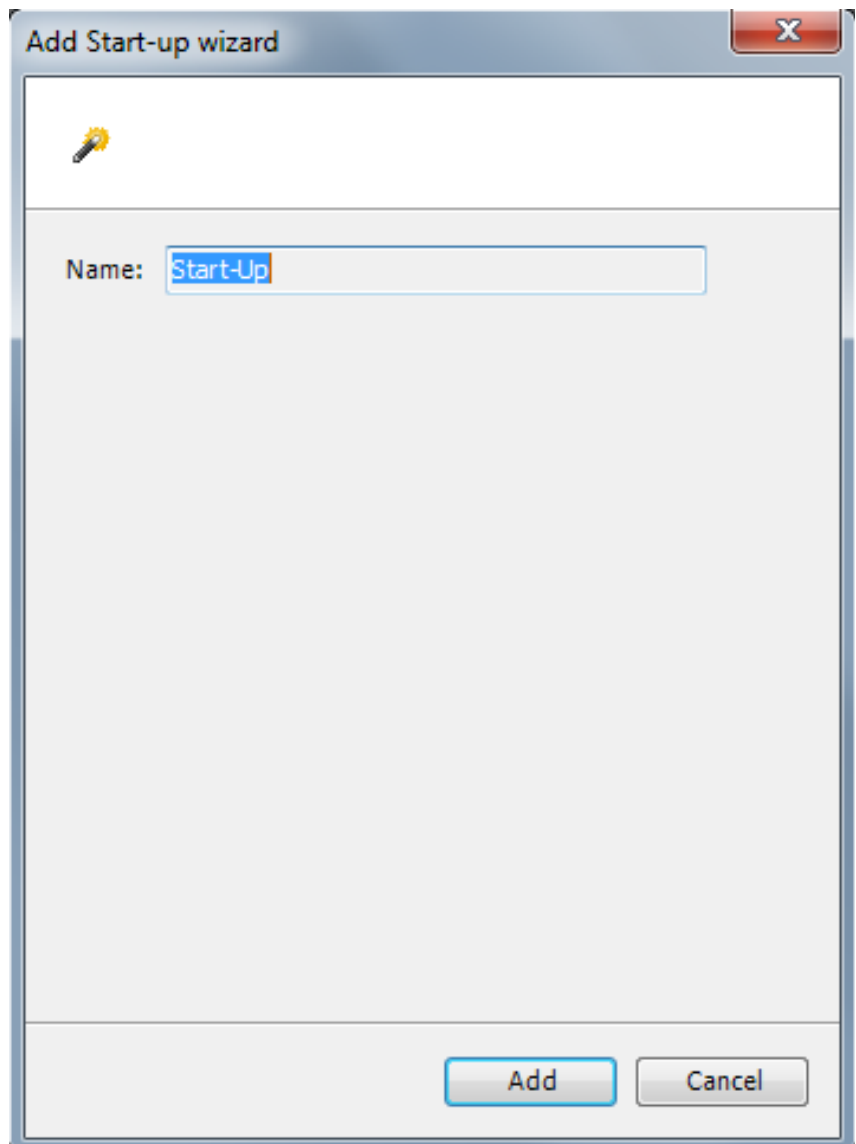

Fig. 254: Start-up Assistant Offline Start-Up
Give name and "Add"

17.2.2 Offline Start-up Wizard for COMBIVERT F5

17.2.2.1 Motor configurator F5-S

The motor configurator is available in the operating modes for PM servo motors of types F5-S, F5-P, F5-E and G6-P. It creates a parameter list with related motor data based on the KEB synchronous motors or self-defined data. This list can be stored or direct loaded to the device. Currently only synchronous motors are available.

The self-defined motors are stored in a separate file. This can be copied to other PCs:

C:\Program Files\KEB\COMBIVIS_6\KEB\UserMotors.xml

Motor from KEB-database:

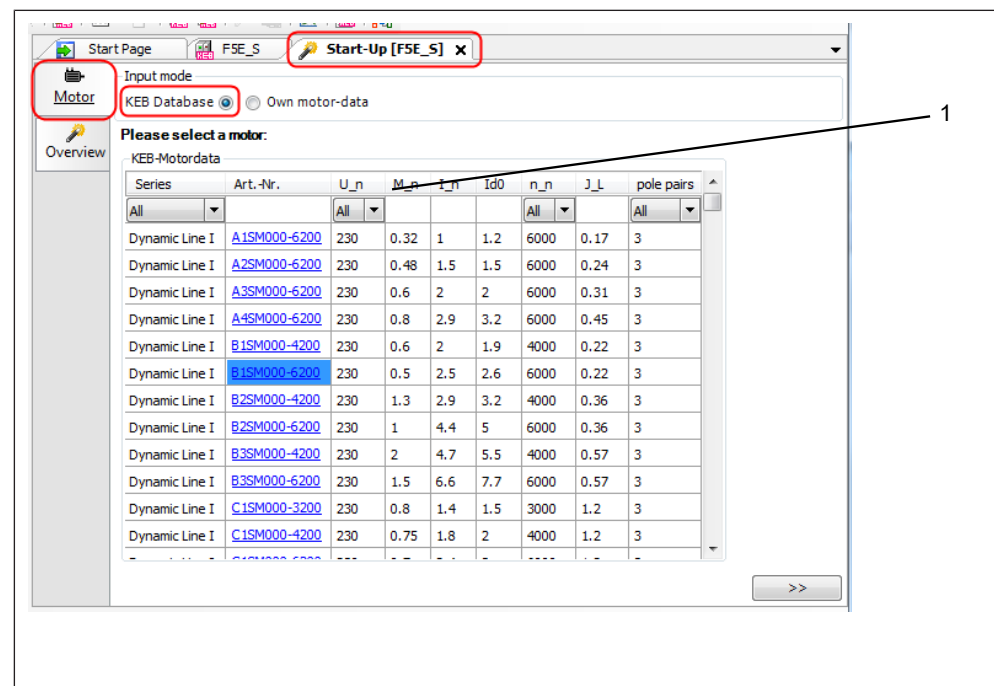

Fig. 255: Start-Up Wizard Offline Start-Up F5

1 Reduction of list for design,
voltage, speed, pole pair number

Choose motor, e.g. B1SM000-6200:

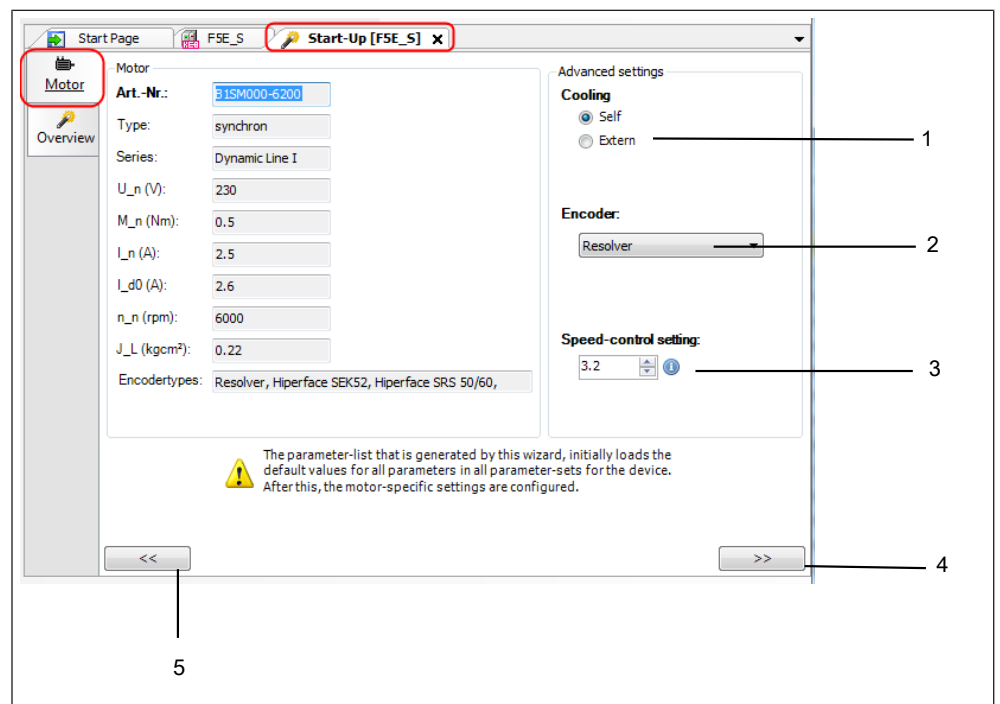

Fig. 256: Start-Up Wizard Offline Start-Up F5 Motor

- | | |
|--|------------------------|
| 1 Adjust design of cooling type. | 2 Adjust encoder type. |
| 3 Pre-adjustment of speed controller: 2 = strong, 15 = weak (based on motor inertia) | 4 Forward |
| 5 Back | |

Define your own synchronous motor:

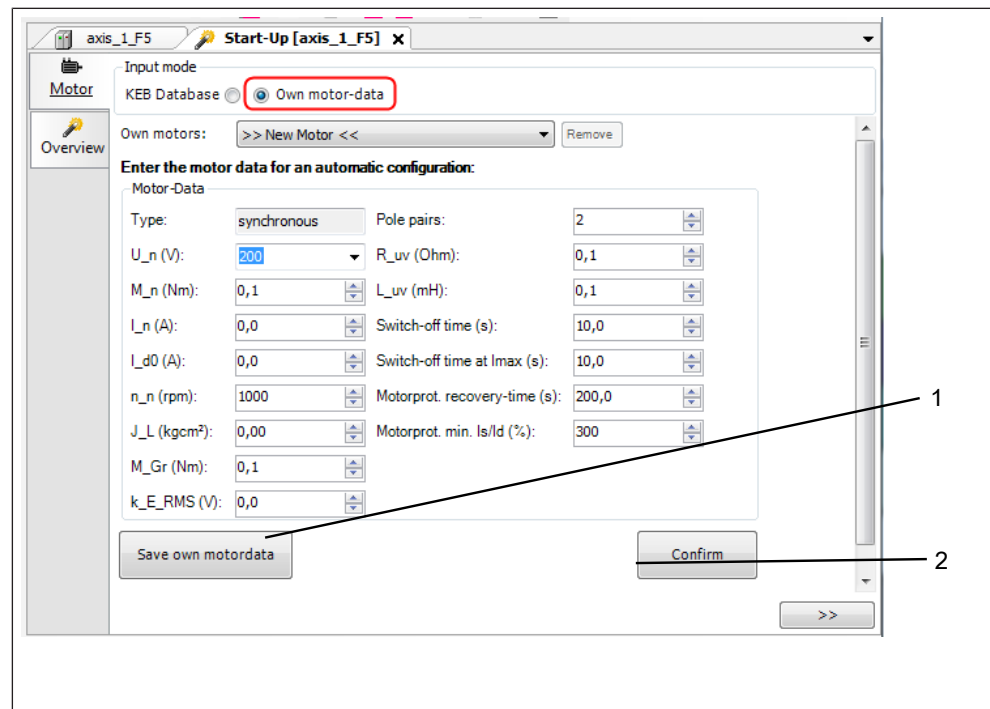

Fig. 257: Define_synchronous motor

1 Put motor data into motor lis.

2 Use motor data directly for parameterisation.

In Overview it can be chosen if the parameter would be load directly into the device or if a parameter list shall be created.

17.2.2.2 Process data adjustment

Process data adjustment F5-CAN Bus Operator

The process data assignment for the F5-CAN operator can be created and thus an XML file. However, a download setting in the device is not possible.

The function of the assistant is like the assistant of G6.

Process data adjustment F5 EtherCAT operator

The process data assignment for the F5-CAN operator can be created and thus an EDS file. However, a download setting in the device is not possible.

The function of the assistant is like the assistant of G6.

Process data adjustment of F5 PROFINET Operator

Using the wizard for the process data assignment can be done in a simple manner the PDO assignment. In standard mode, certain parameters of the wizard can be dragged by "drag and drop" from the Device Editor in the appropriate fields. There is an operator firmware version 2.9ff required.

By "**Upload**" the adjustments of the device will be transmitted to the assistant and displayed.

By "**Download**" the adjustments of the assistant can be transmitted to the connected device.

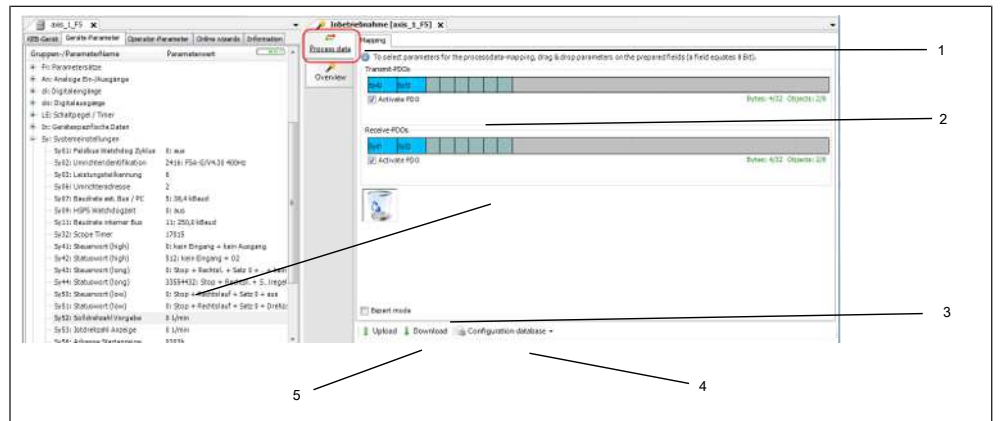

Fig. 258: Start-Up Assistant process data assignment F5 PROFINET Operator

- | | |
|-------------------------------------|--|
| 1 Assistant for PROFINET Mapping | 2 Pd-Mapping with "Drag&Drop" |
| 3 Enable expert mode. | 4 Own data sets can be created, read or deleted. |
| 5 Load mapping from or into device. | |

In the **Expert mode** the PDO assignment can be done manually by hexadecimal addresses.

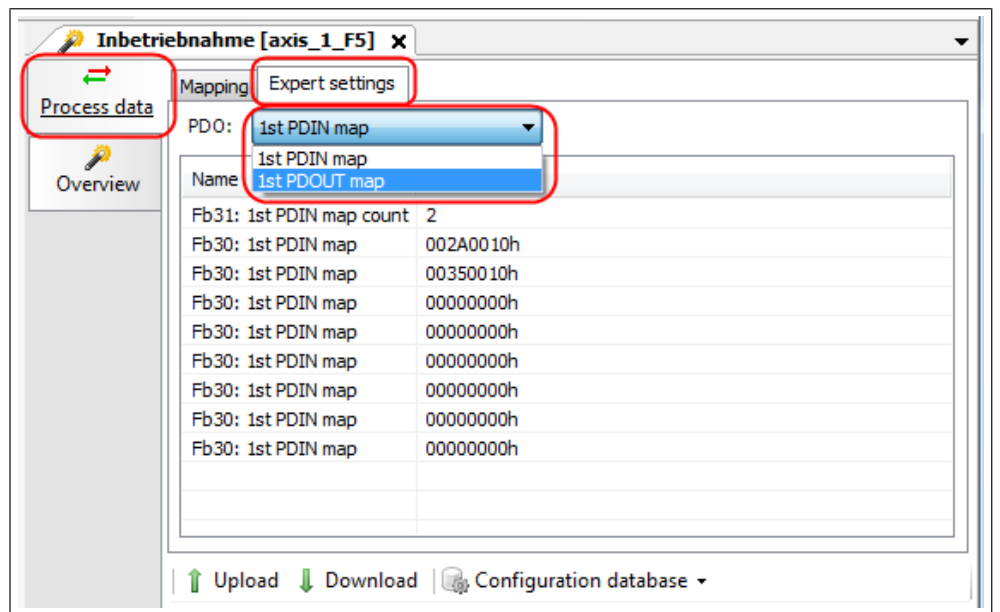

Fig. 259: Start-Up Assistant expert mode

A parameter list with the relevant parameters can be generated under the "Overview" wizard.

see also

- Offline Start-Up wizard overview [▶ 192]
- Offline Start-Up Wizard for COMBIVERT G6 [▶ 185]

17.2.3 Offline Start-Up Wizard for COMBIVERT G6

see also

- Motor configurator F5-S [▶ 182]

17.2.3.1 Motor data configurator G6-P

The motor data configurator G6 works in the same way as the COMBIVERT F5-S. (⇒ [Motor configurator F5-S](#) [▶ 182])

17.2.3.2 Process data adjustment CAN version

Using the wizard for the process data assignment can be done in a simple manner the PDO assignment. In standard mode, certain parameters of the wizard can be dragged by "drag and drop" from the Device Editor in the appropriate fields.

By "Upload" the adjustments of the device will be transmitted to the assistant and displayed.

By "Download" the adjustments of the assistant can be transmitted to the connected device. An EDS file suitable for the device and the PDO assignment is generated with "CAN EDS" .

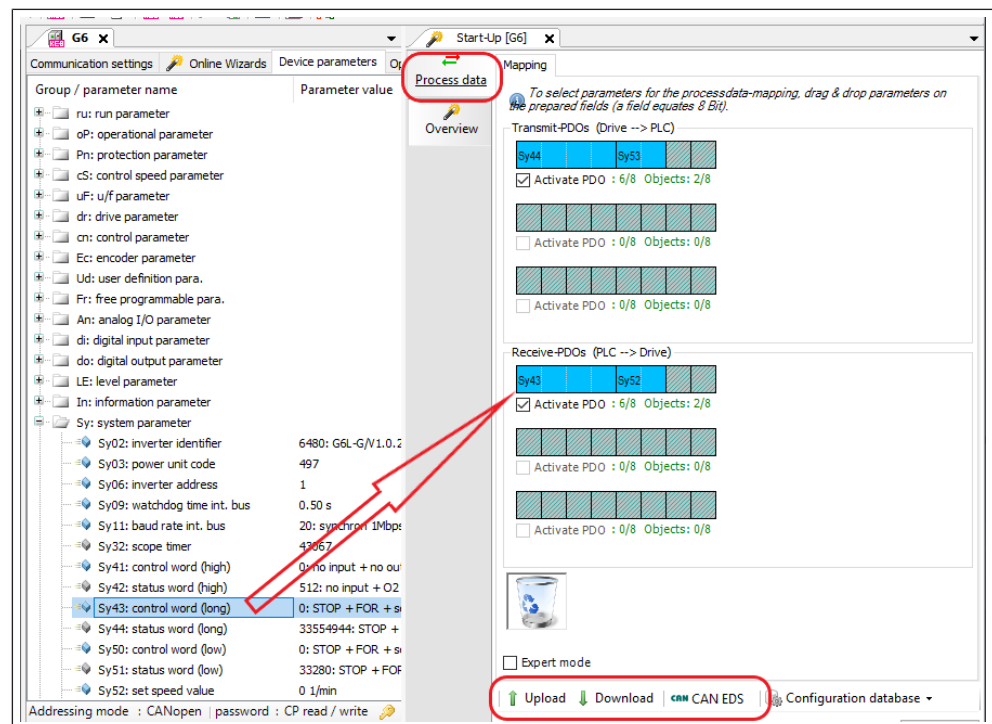

Fig. 260: Start-Up Assistant process data assignment CAN version

A previously saved setting or the KEB default setting can be loaded into the wizard with "Configuration database". The KEB default setting loads the assignment for the CiA 402 profile into the wizard. With "Save" you can save your own assignment.

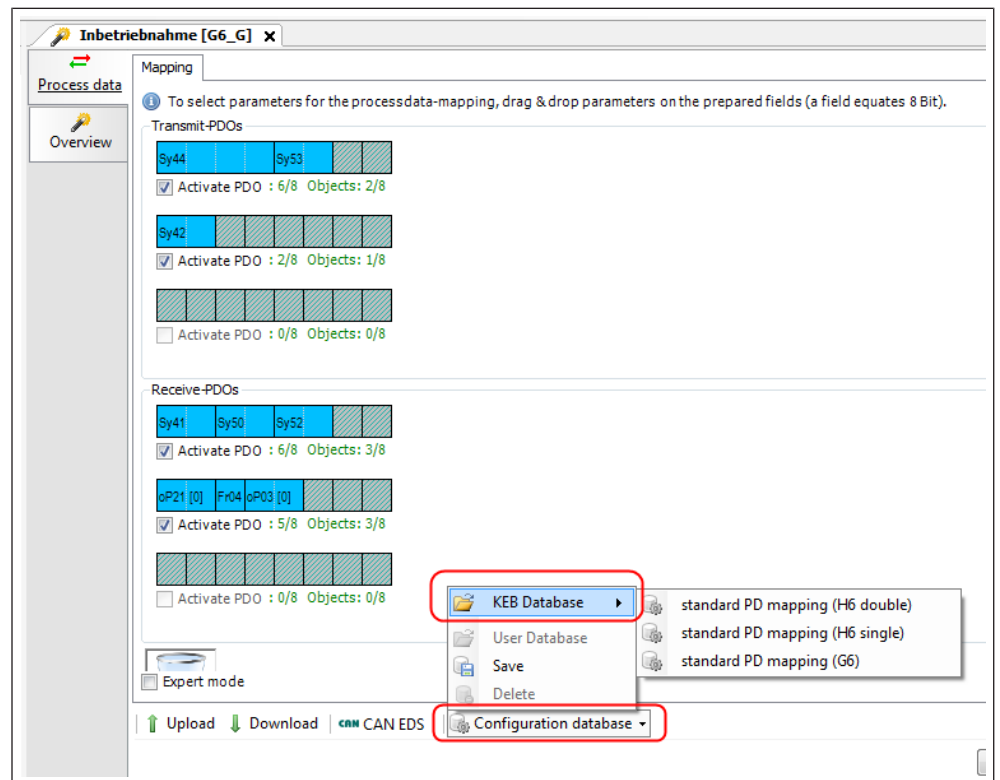

Fig. 261: Start-Up Assistant process data assignment CAN version database

In **expert mode**, the PDO assignment can also be done manually with the hexadecimal addresses.

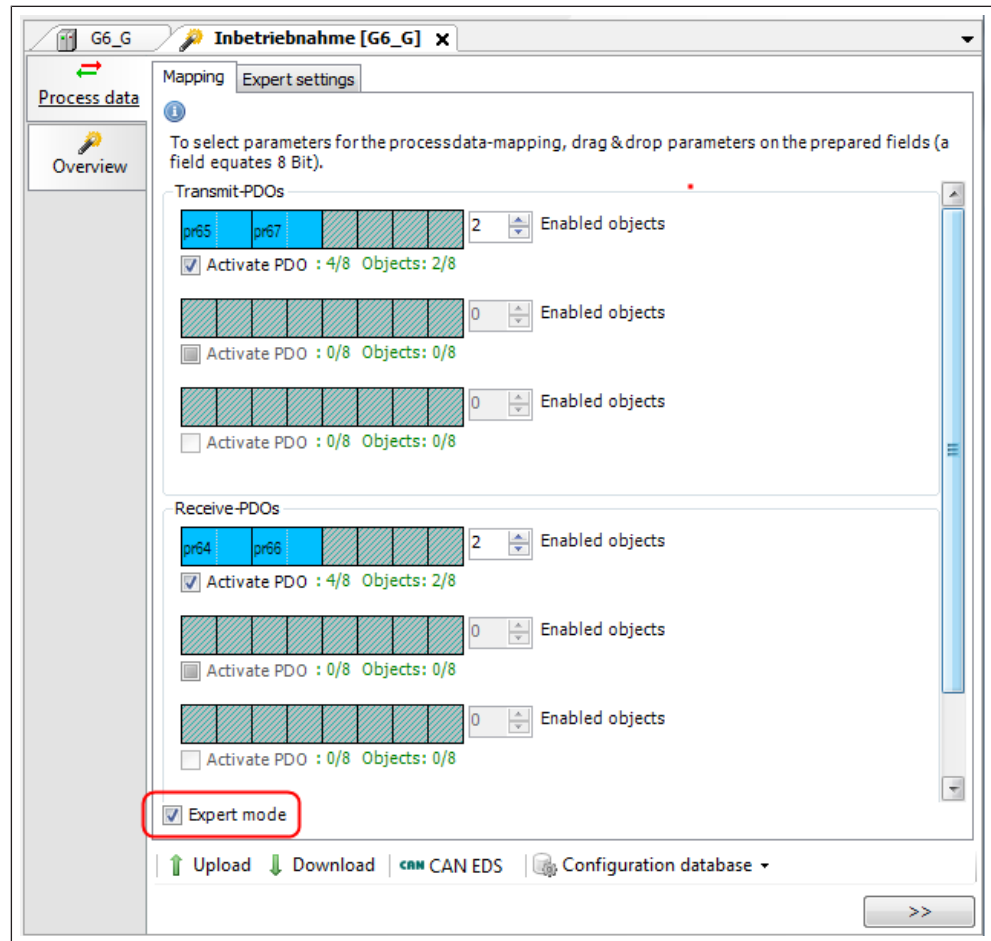

Fig. 262: Start-Up Assistant process data assignment CAN version PDO 1

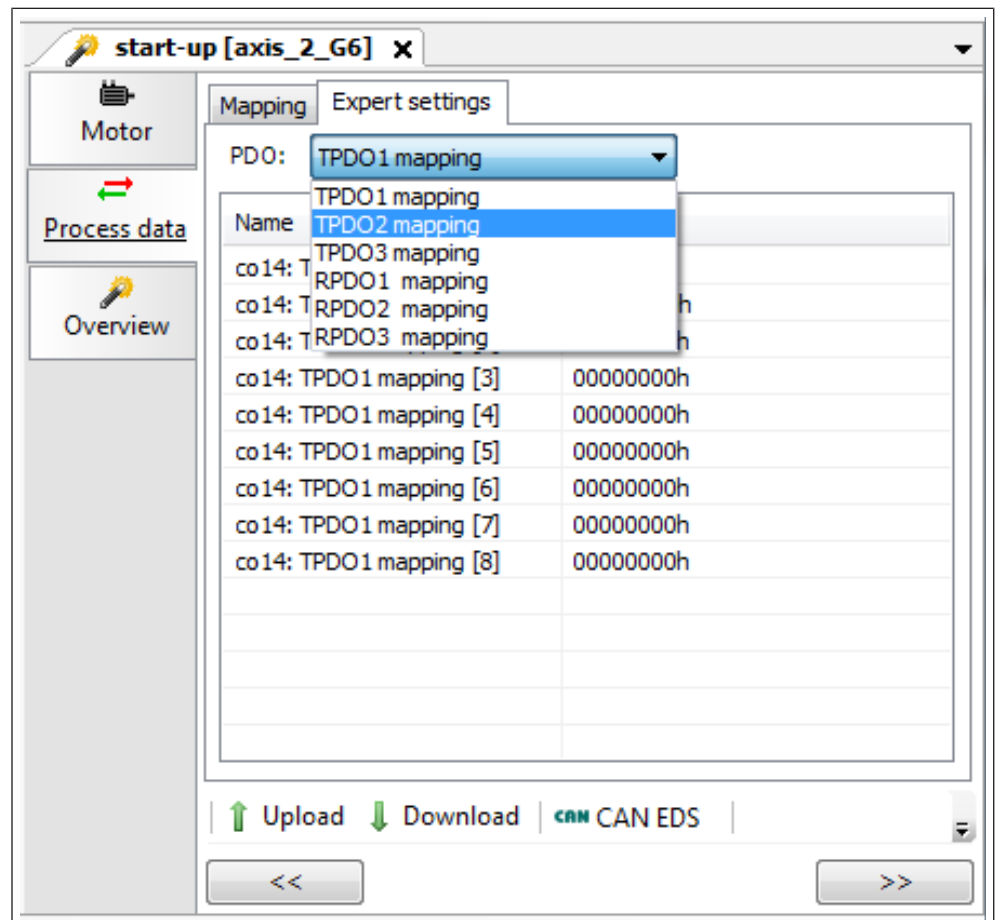

Fig. 263: Start-Up Assistant process data assignment CAN version PDO 2

A parameter list with the relevant parameters can be generated under the Assistant Overview.

Process data assignment EtherCAT version

The PD assignment can be made in a simple way with the process data assignment wizard. Certain parameters can be dragged and dropped from the device editor into the corresponding fields of the wizard.

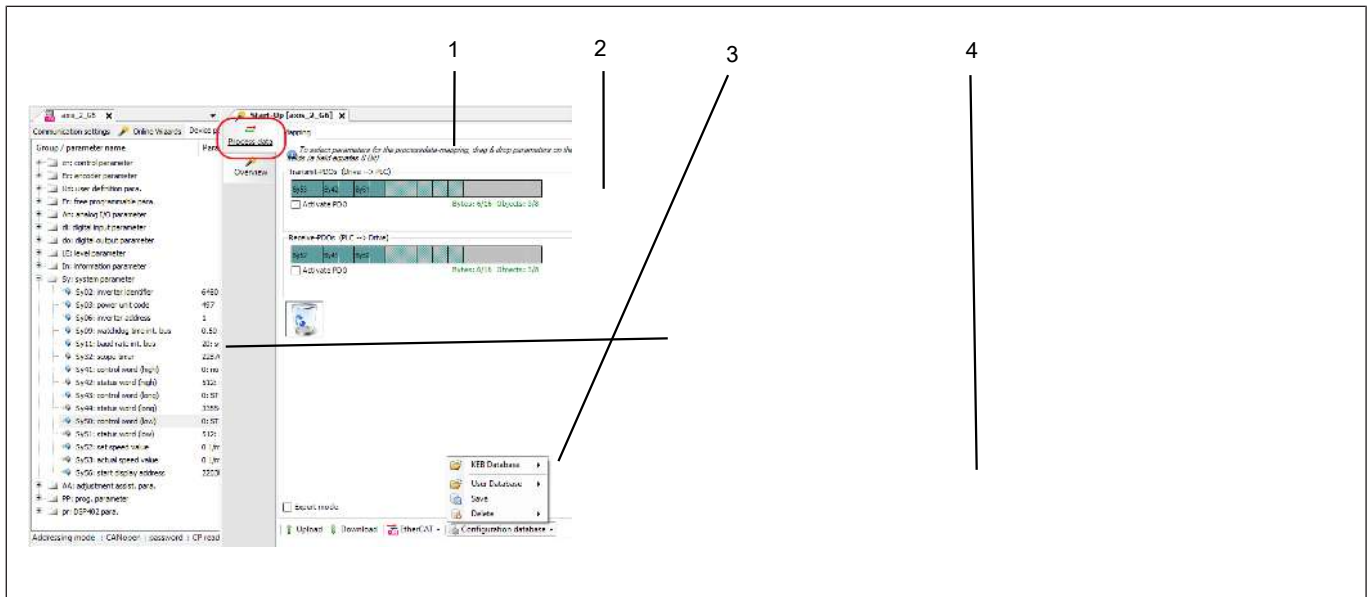

Fig. 264: Start-Up Assistant process data assignment EtherCAT version

- | | |
|---------------------------------------|--|
| 1 View Assistant for EtherCAT Mapping | 2 Pd-Mapping with "Drag&Drop" |
| 3 Load mapping from or into device. | 4 Own data sets can be created, read or deleted. |

- The current settings of the connected device are transferred to the assistant with "Upload".
- The wizard setting is transferred to the connected device with "Download".
- XML or ESI files can be created which are corresponding to the device and the PD assignment with "Device Descriptions".

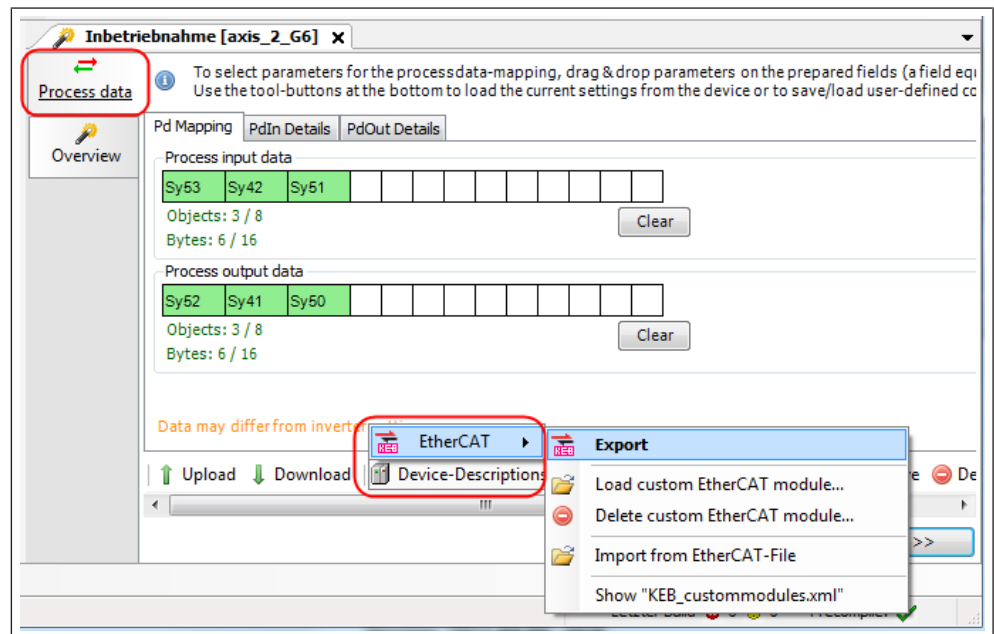

Fig. 265: Start-Up Wizard EtherCAT Export

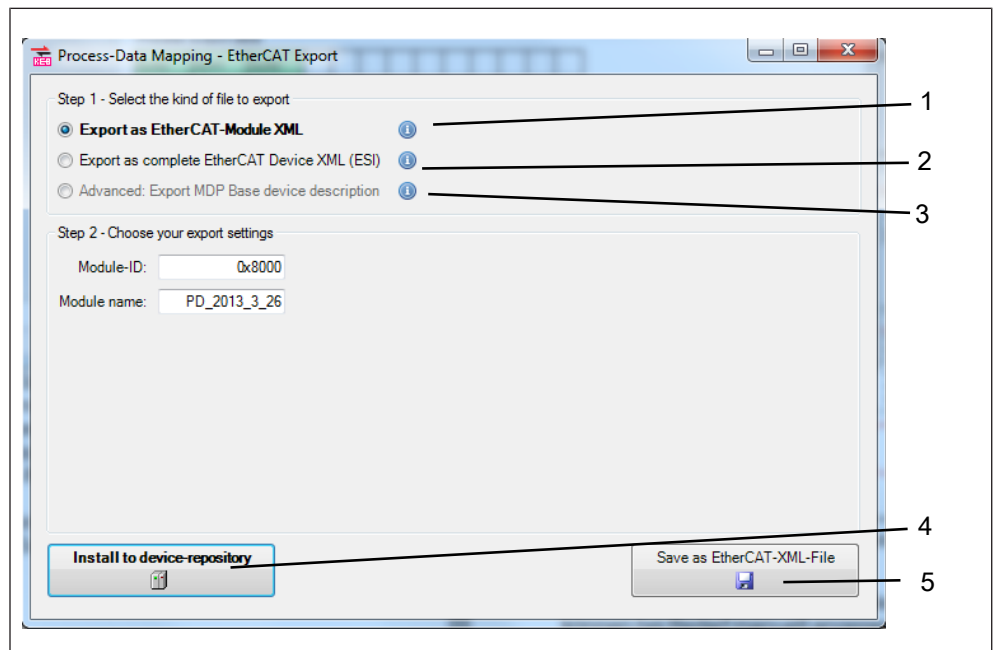

Fig. 266: Start-Up Wizard EtherCAT Export files

- | | |
|-------------------------|--|
| 1 Create XML-File | 2 Create ESI-File |
| 3 Created MDP-File | 4 Install in device memory (only with COMBIVIS studio 6) |
| 5 Save as external file | |

Detailed setting of the Pd mapping is possible under "PdIn Details" and "PdOut Details".

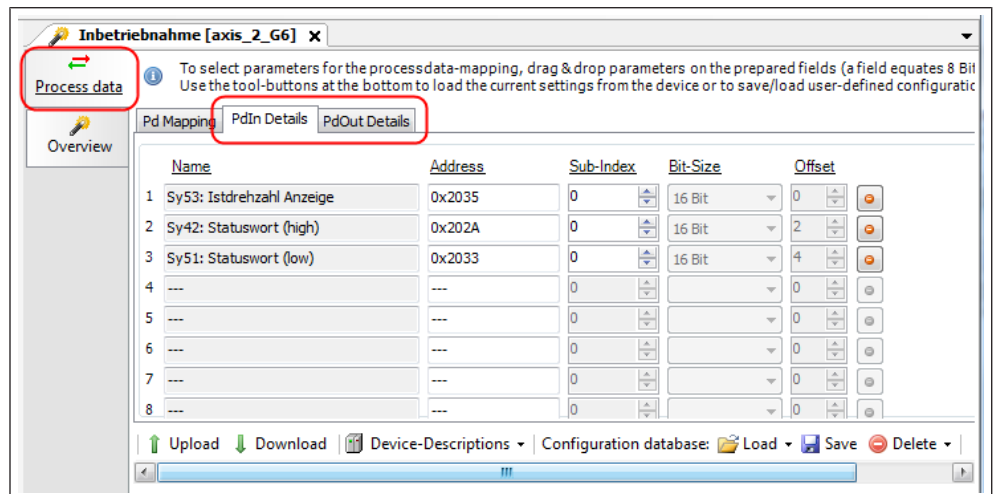

Fig. 267: Start-Up Assistant EtherCAT PdIn Details

17.2.4 Offline Start-Up wizard COMBIVERT F6/ H6/ S6/ P6/ T6.

There are no Offline wizard for COMBIVERT F6 /H6/ S6/ P6/ T6. The Online wizard can also be used offline to a limited extent.

17.2.5 Offline Start-Up wizard overview

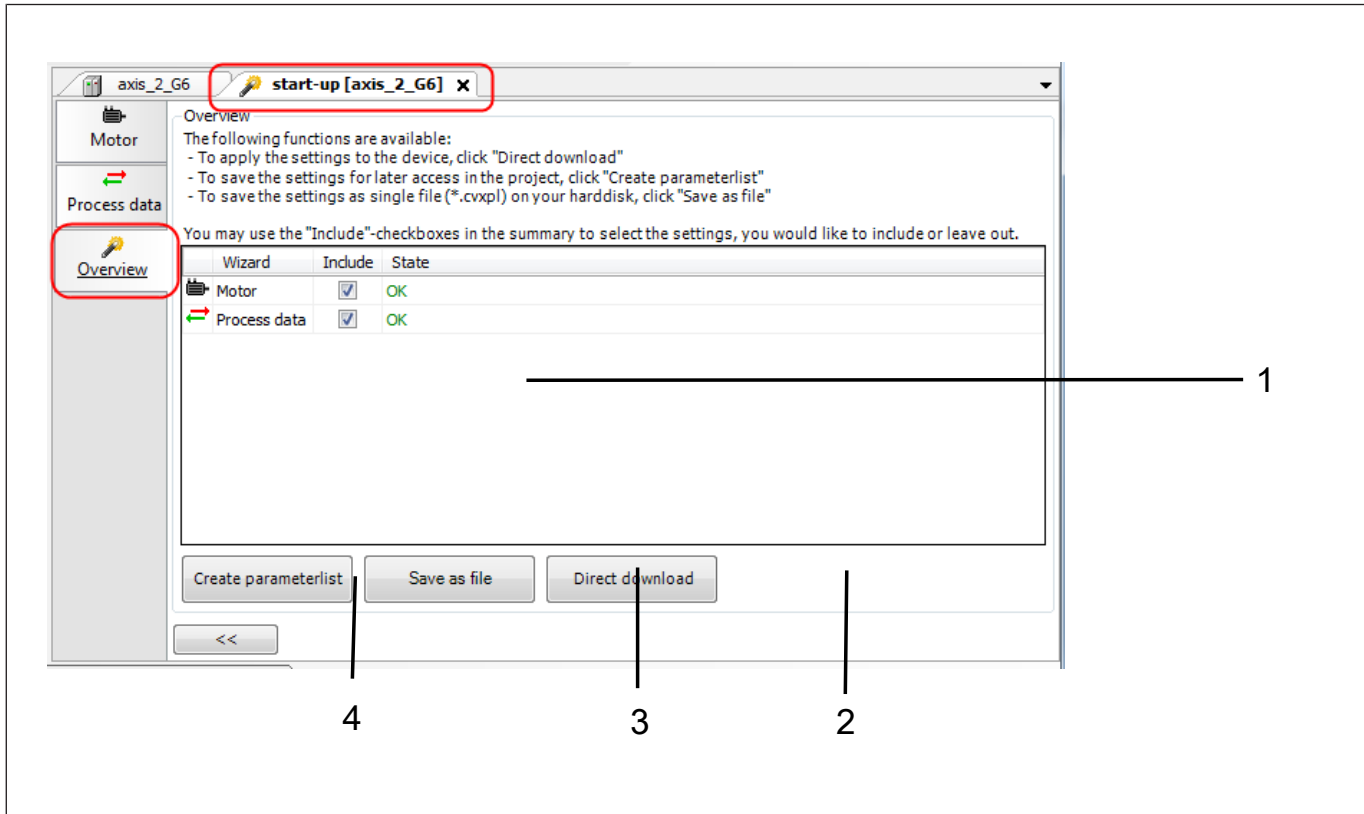

Fig. 268: Start-Up wizard overview

- | | |
|--|--|
| <p>1 Select which parameters of which wizard shall be included into the list.</p> <p>3 Creates and exports parameter list with all selected wizards.</p> | <p>2 Load the parameters of the selected wizards into the device.</p> <p>4 Generates parameter list with all selected wizards.</p> |
|--|--|

18 Parameter lists

18.1 Properties

- Parameter lists can be attached to projects or to devices
- Parameters of different devices can be stored in one list and can be uploaded or downloaded in parallel
- Online and offline data will be indicated in the list at the same time
- Direct or indirect set addressing or addressing according to CiA 301 of the parameters
- “Drag and drop function” for parameters from the device editor
- Direct shifting/copying of parameters between editor and parameter list
- Attached parameter lists will be saved with the project
- Export / import of “.dw5” and “.wr5” lists (=COMBIVIS 5)
- Printer functions
- Parameters can get user-defined names
- Parameter lists can be exported individually in COMBIVIS 6 or COMBIVIS 5 format
- Parameter lists can be compared with actual device adjustments or with other parameter lists
- Online and offline values can be compared directly
- Upload or download history
- Export as recipe directly to the COMBIVERT
- Export as EtherCAT CoE startup command file

If only an existing parameter list may be loaded to the KEB COMBIVERT, the function “Download parameter list” on the start page can be used.

(⇒ [Download of a parameter list](#) ▶ 86)

18.2 Open a blank list

Attach a parameter list to a device or project: Mark device or project → in tool bar click on icon “Add parameter list” → give new list a name → “Add”

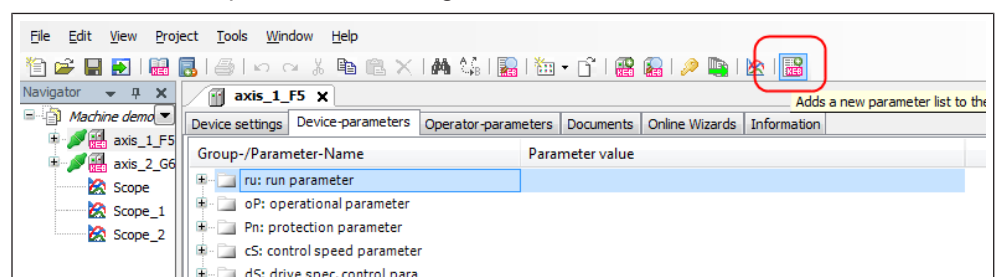

Fig. 269: Open a blank list

or:

Mark device in the navigator with right mouse key → “Add parameter list”.

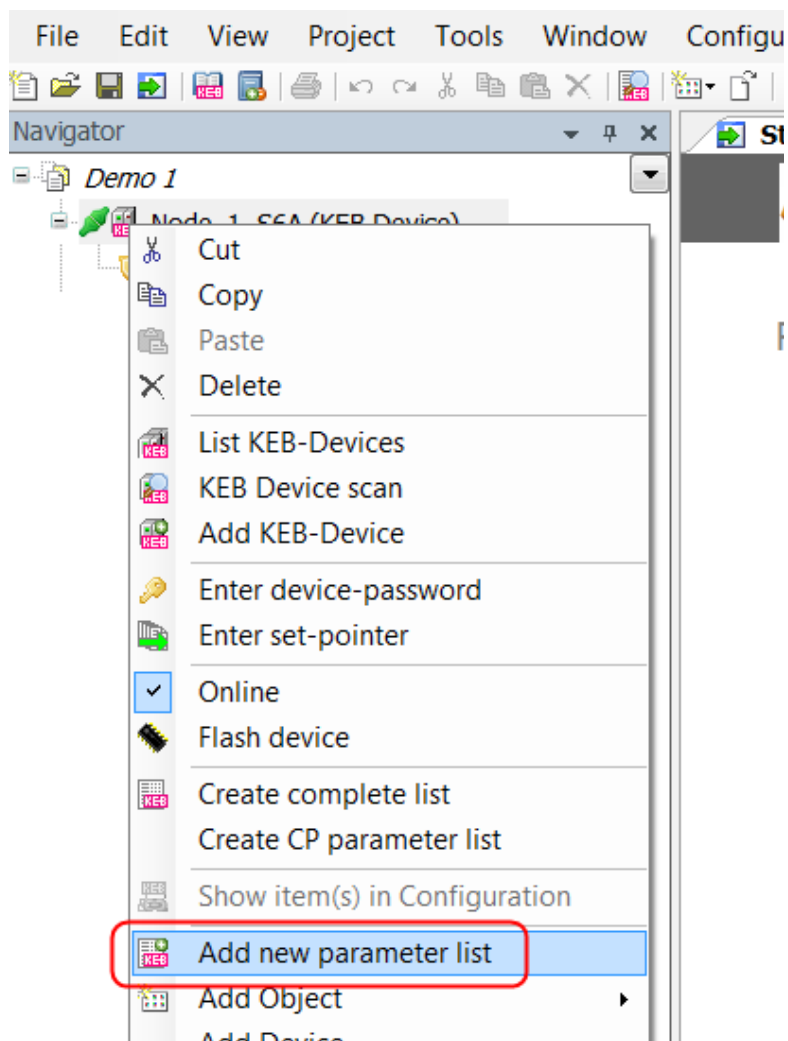

Fig. 270: Add parameter list

Choose a name for the list and "Add"

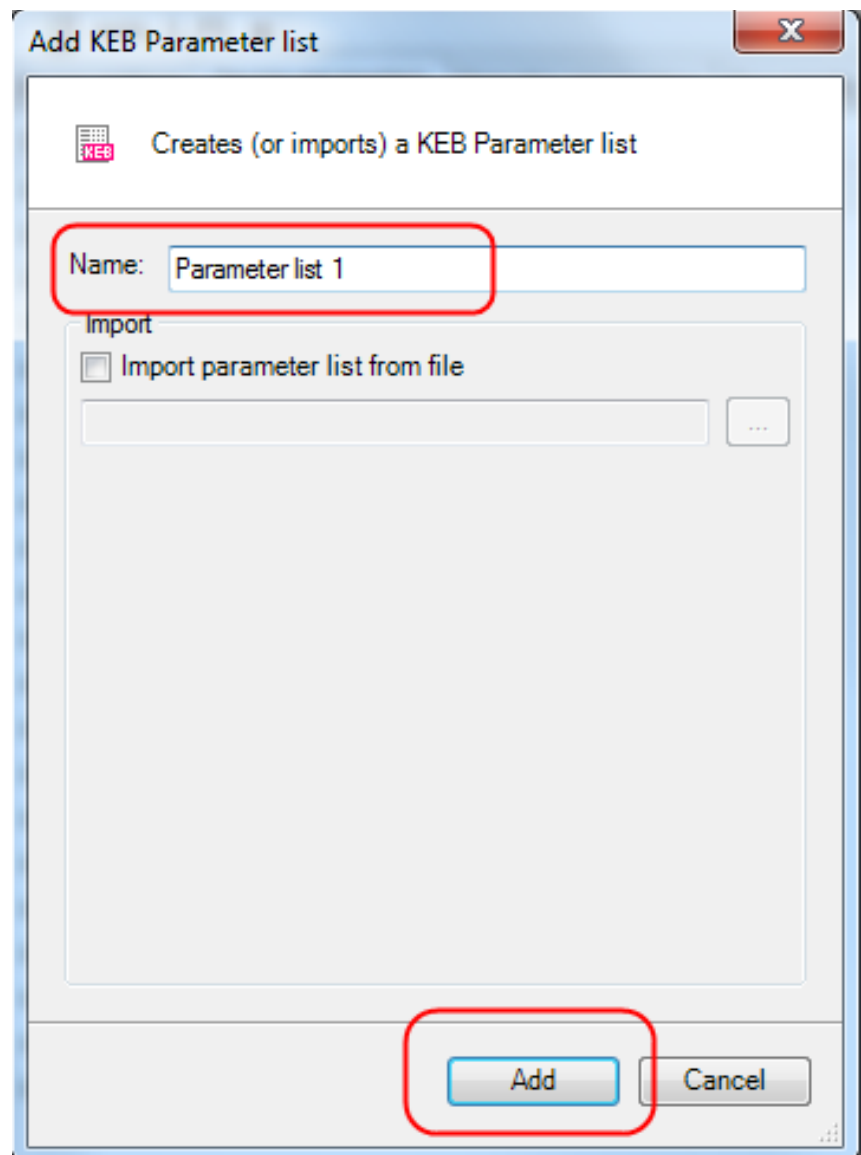

Fig. 271: Give list_a name

Alternative:

Right-mouse-key → choose "Add Object" → "KEB Parameter list..." → give list a name → "Add"

or:

In tool bar click on icon  → "KEB parameter list..." → give list a name → "Add".

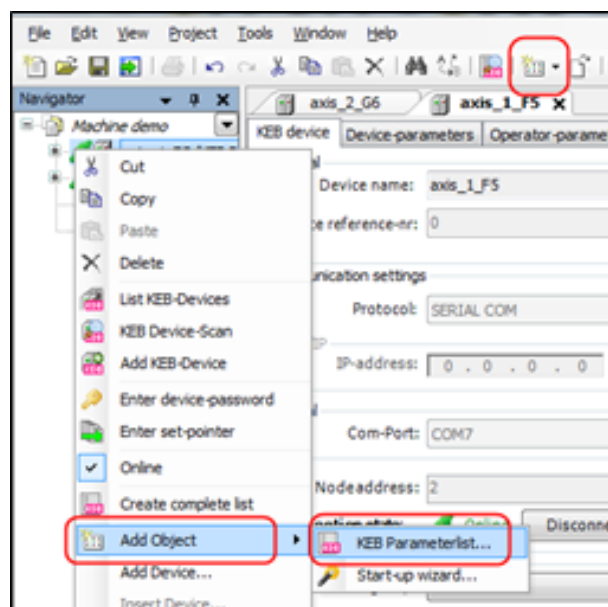

Fig. 272: Add parameter list_object

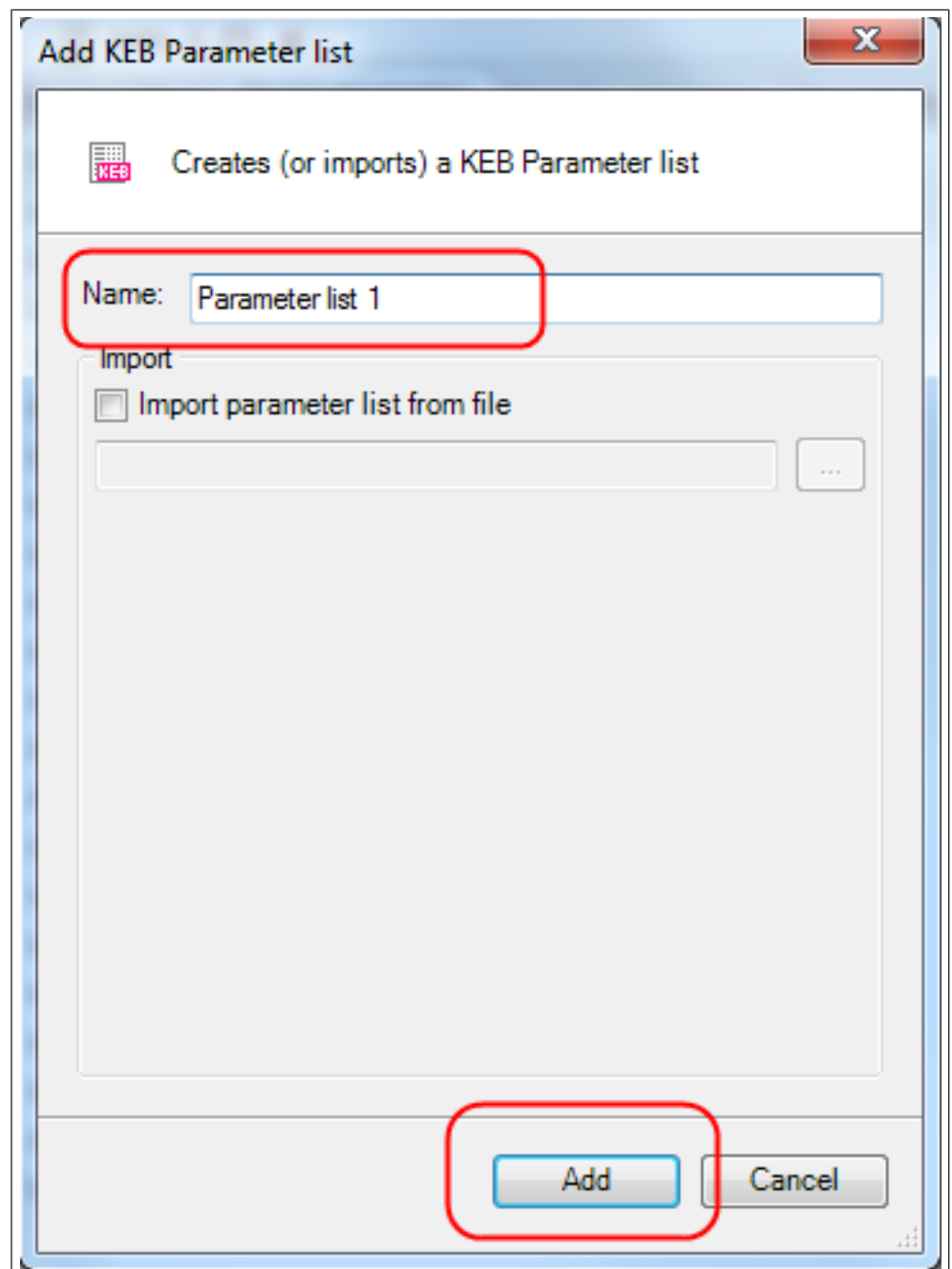

Fig. 273: Give list_a name

18.3 Open list with marked parameters

When some parameters are marked, a new parameter list can be opened by context menu: "right mouse key" → "Create parameter list from selection".

With key "shift" and "Ctrl" several parameters in different groups can be marked at the same time. But all used groups must be opened before marking the parameters.

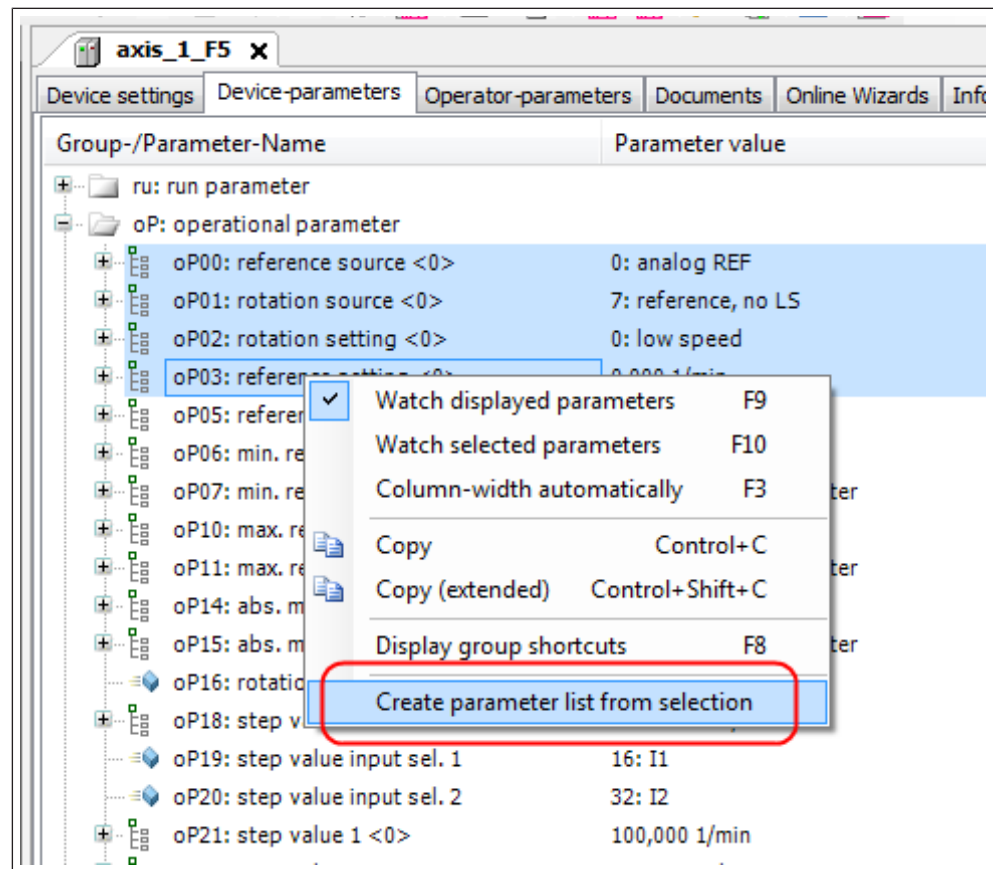

Fig. 274: Create parameter list from selection

18.4 Open existing list

Parameter lists in "cvxpl" = COMBIVIS 6 format / "dw5" = COMBIVIS 5 format and work lists in "wr5" = COMBIVIS 5 format can be opened.

Parameter lists can be opened at an empty project. The matching device will be added automatically in offline mode.

Attach a parameter list to a device or project: Mark device or project in the navigator → in tool bar click on icon "Add parameter list" → Set check mark at "Import parameter list" → select file → "open" → "Add"

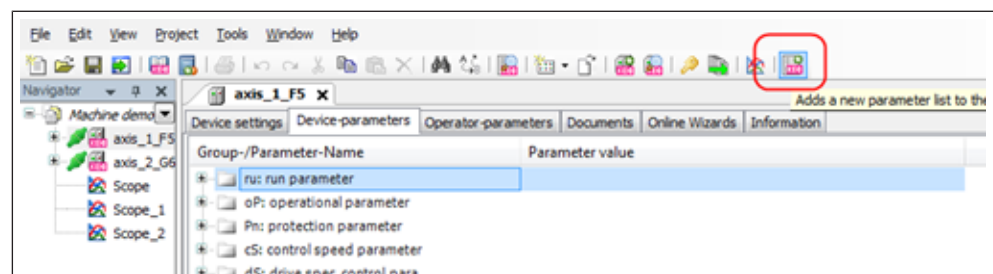

Fig. 275: Open Icon existing list

or:

Click with right mouse key on device → "Add new parameter list".

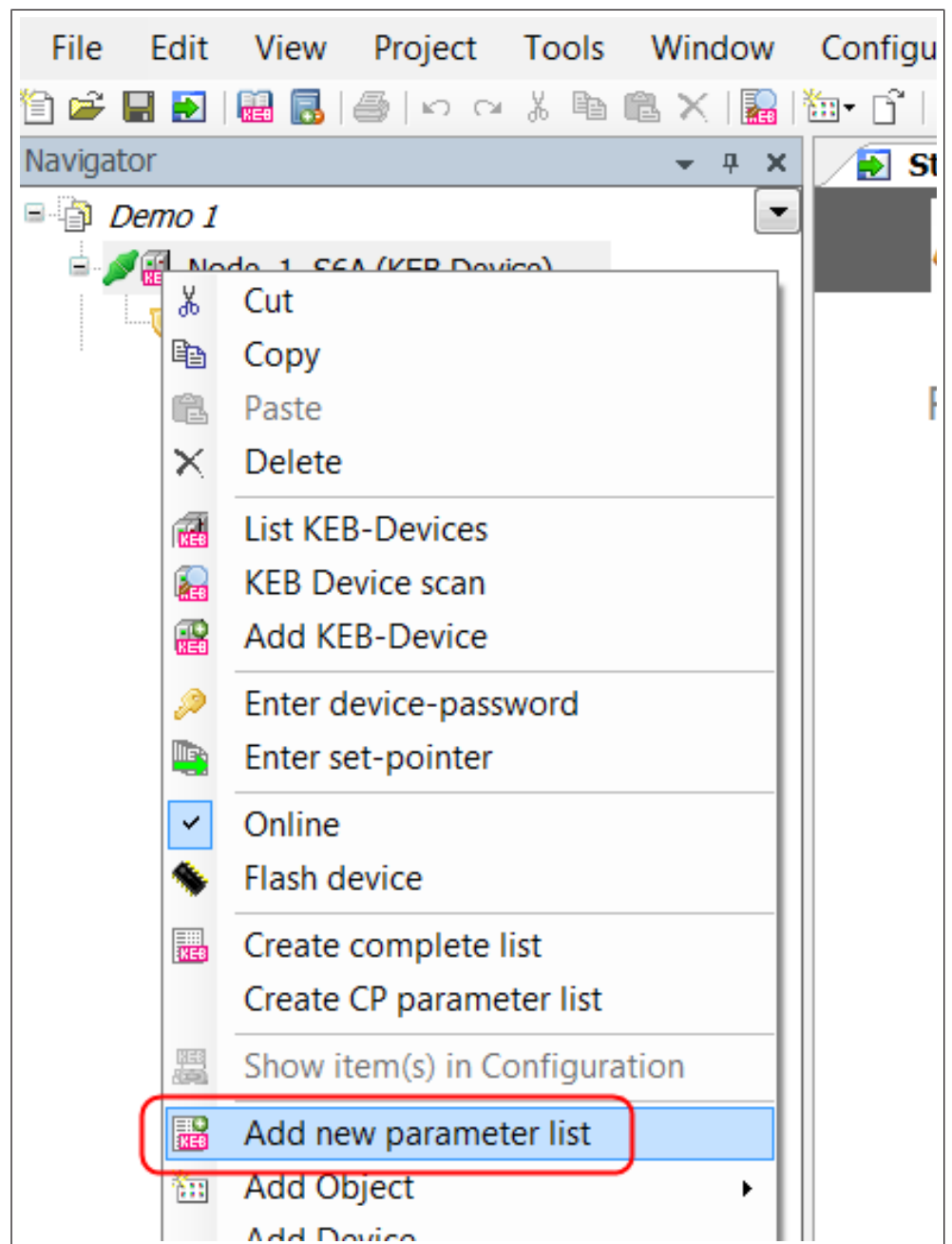

Fig. 276: Add parameter list

Click on "Import parameter list from file" → navigate to the location → select file:

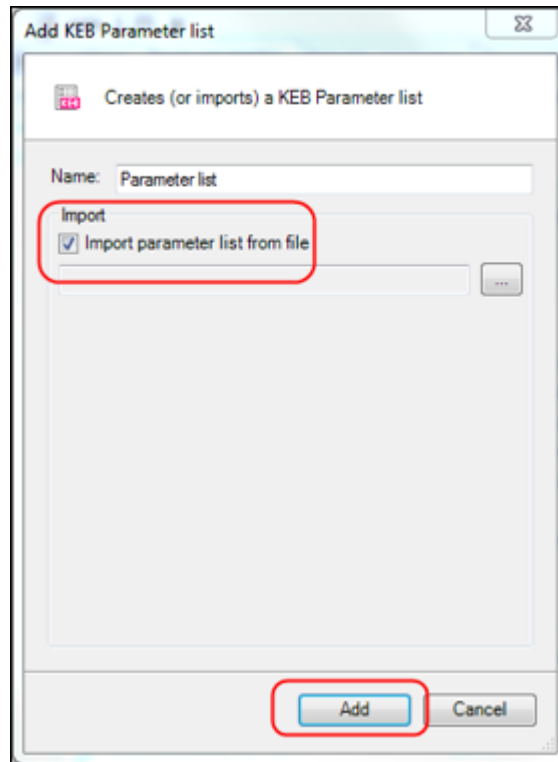

Fig. 277: Import_file

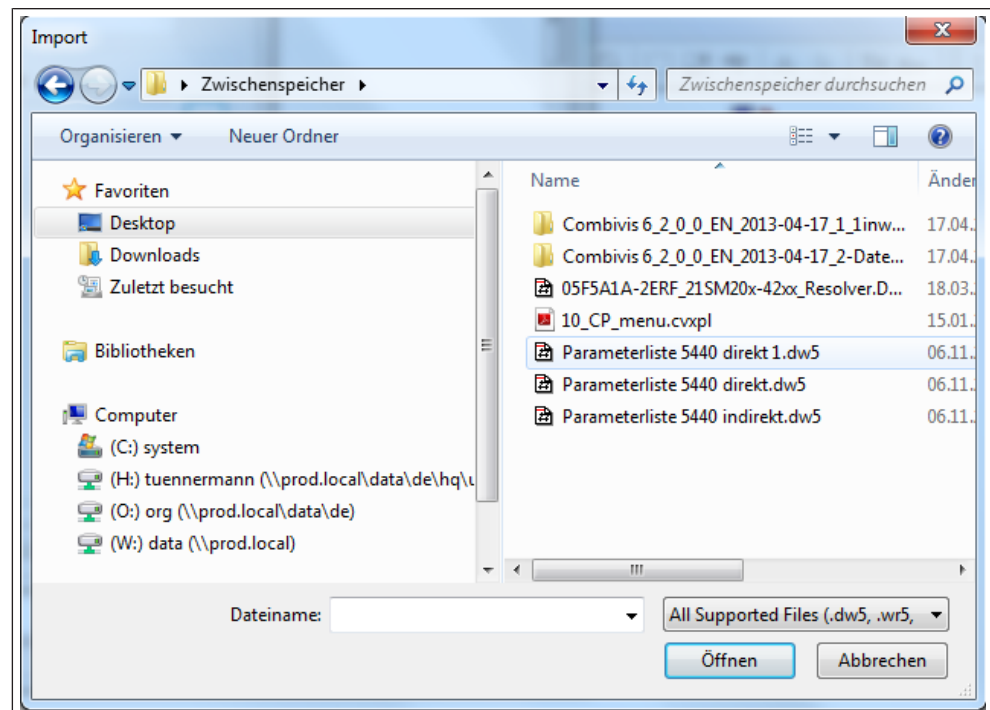

Fig. 278: Select_file

Next step:

The parameter list is appended to the device at which the dialog was opened. But it can also be chosen whether it is hung on another device in the project or on a virtual device, which has the same type as the one with which the list was created earlier.

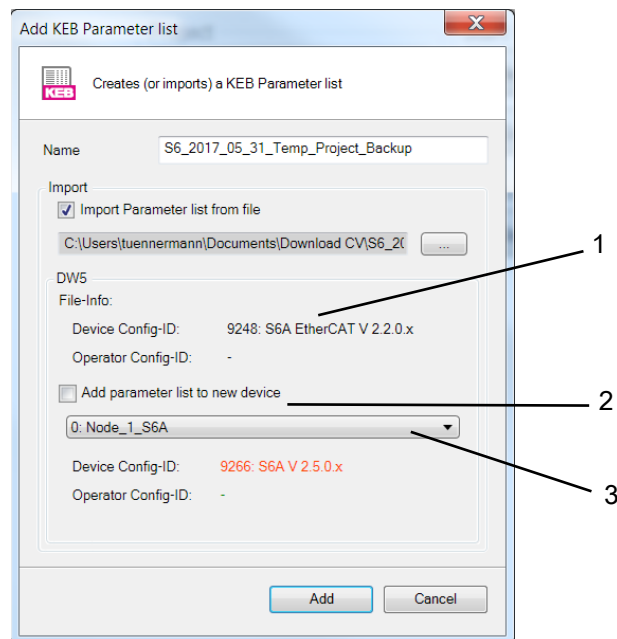

Fig. 279: Parameter list_device

1 Type and Firmware version of origin device / parameter list.

2 New device: a new device with matching type and will be add to the project (offline). Assign to existing device: parameter list will be added to a device of the project. No check of compatibility.

3 Selection of the device to which the list is to be assigned. The Firmware ID (Config-ID) is compared between list and device: orange=different.

If there are parameters of several devices in the list (only at .cvxpl lists), it can be chosen which device of the list will match which device in the project.

The open parameter list is displayed in the editor.

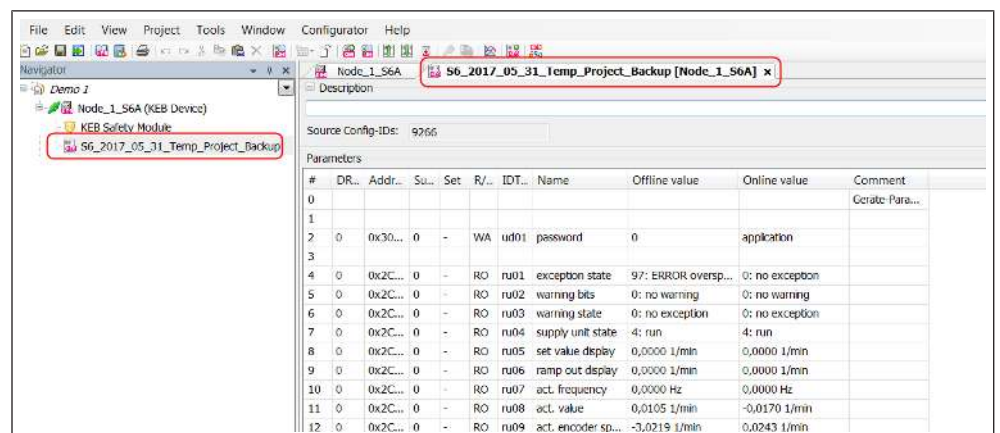

Fig. 280: Open Icon existing list

Open parameter list without open project:

A stored parameter list can be opened directly from Windows Explorer by double click or with button “Open parameter list” on COMBIVIS start page. A temporary project will be created in background.

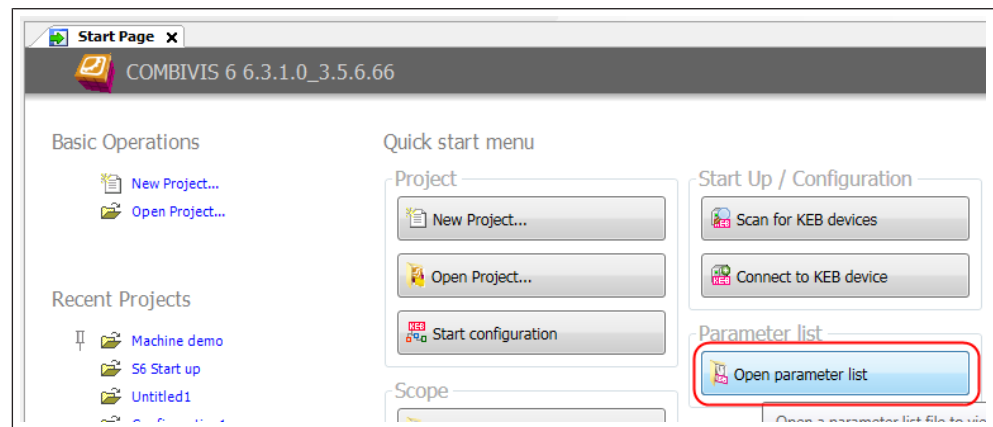

Fig. 281: Open parameter list

18.5 Create a backup list

Auswahlfeld am betreffenden Gerät mit rechter Maustaste im Kontextmenü öffnen
→ „Backup-Liste erstellen“ auswählen → Eine Parameterliste mit allen speicher-
fähigen Geräteparametern wird erstellt.

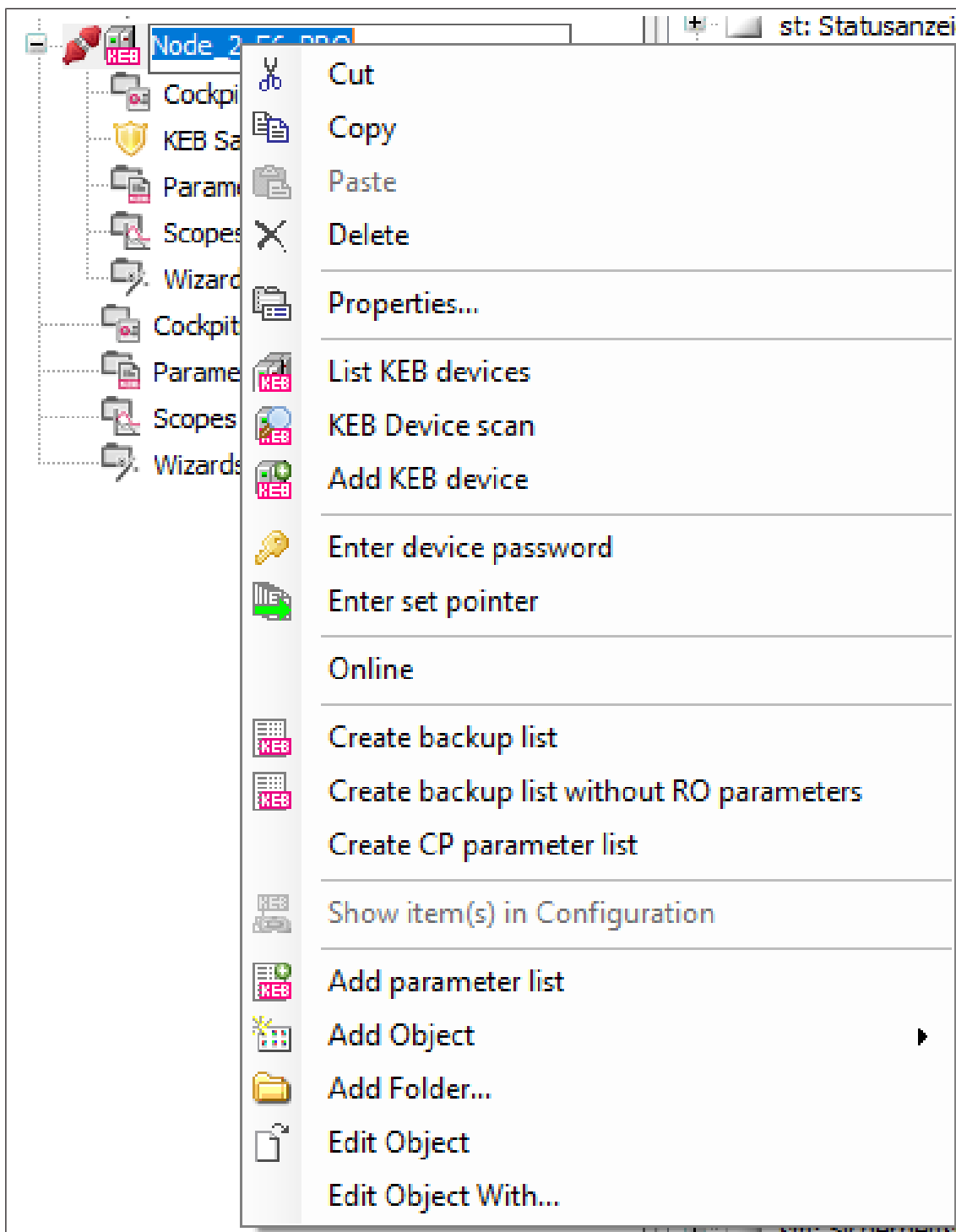

Fig. 282: Create a backup list

This complete list is filled in column "offline" with COMBIVIS-default values and does not include yet the actual values of the device. For data storage it is essential to take an upload from the device before saving.

When creating the backup list, the parameter sorting is set permanently to "Group parameters". The user cannot specify the sort order.

18.6 Layout of parameter list

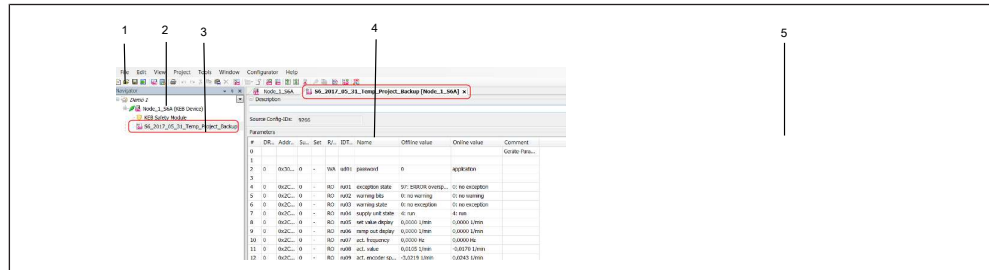

Fig. 283: Parameter list_Editor

1	Fading out description	2	Area for notes
3	Origin Config-ID of the parameters	4	Time stamp of modification, Upload or Download
5	Basis Config-ID of devices in this parameter list		

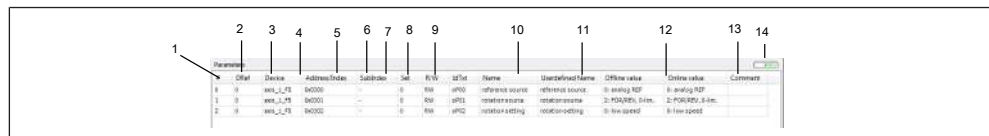

Fig. 284: Layout_parameter list

1	Line number	2	Device reference
3	Reference of device: not shown in default adjustment.	4	Parameter address (hex)
5	Subindex address	6	Set address
7	Write / read permission	8	Parameter ID
9	Parameter name	10	User-defined name of parameter, changeable, not shown in default adjustment.
11	Parameter value (offline)	12	Actual parameter value in device (online)
13	Notes area	14	Online-indicator

In the subindex and set column is only one value shown, depending on the valid addressing mode for this parameter.

see also

📖 KEB Parameterization - Parameter lists [▶ 127]

18.6.1 Display of columns in the parameter list:

The columns which may be shown can be chosen by pulling up and close with mouse or: “right mouse key” → “columns” → “set hook”.

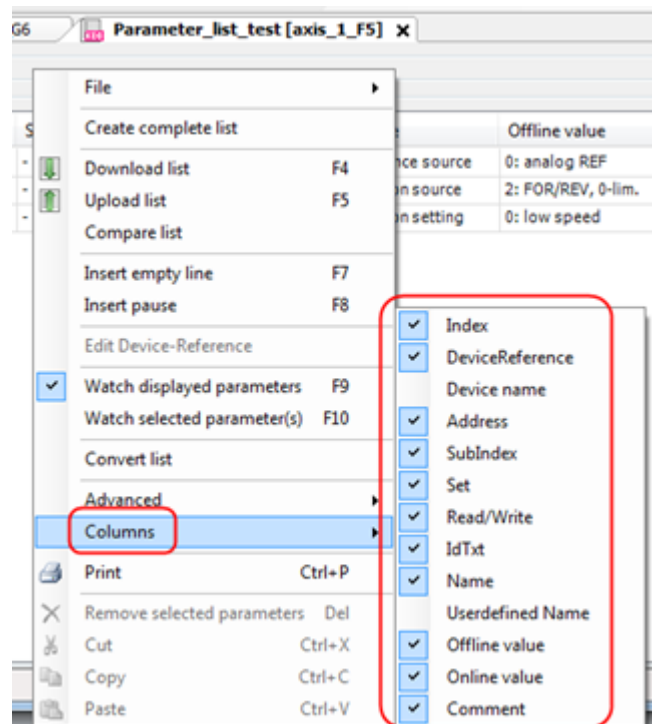

Fig. 285: Parameter lists_columns

The columns "Device name" and "User-defined name" are switched off in the factory setting.

18.6.2 Display grid lines:

The grid lines can be activated by: "right mouse key" → "Advanced" → "Display grid lines".

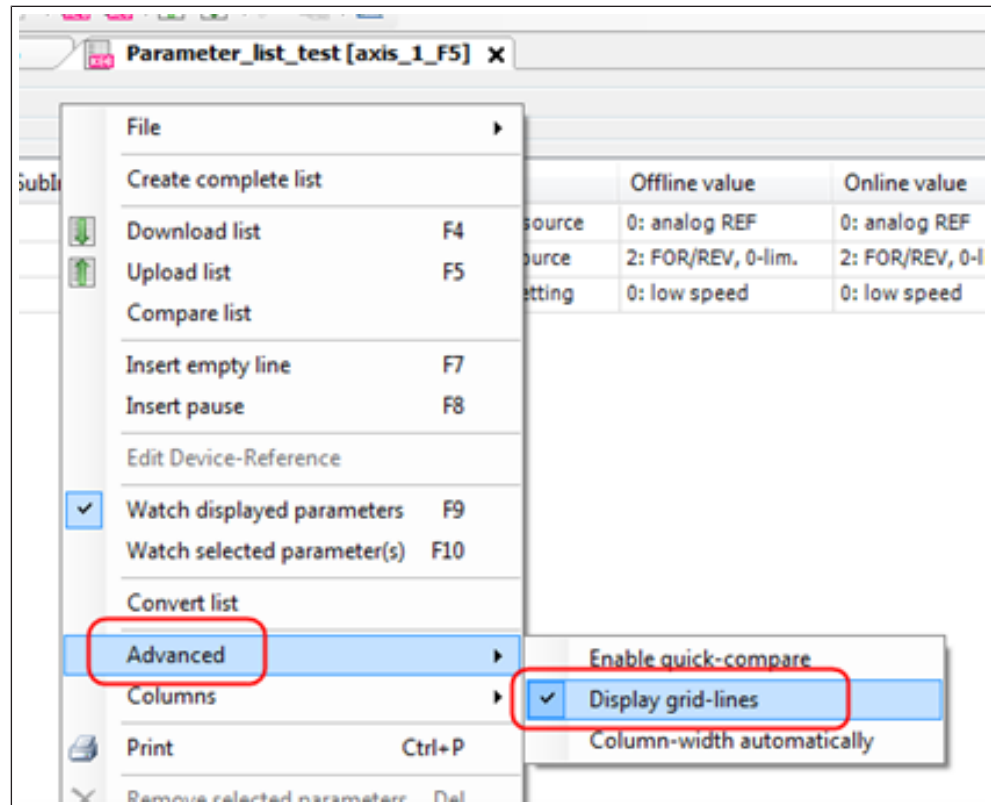

Fig. 286: Display grid lines

18.7 Self-created parameter list

Open blank list ((⇒ [Open a blank list \[193\]](#))) → mark and copy the parameter in the device editor → insert into the parameter list. Or: copy with Ctrl+C and paste with Ctrl+V.

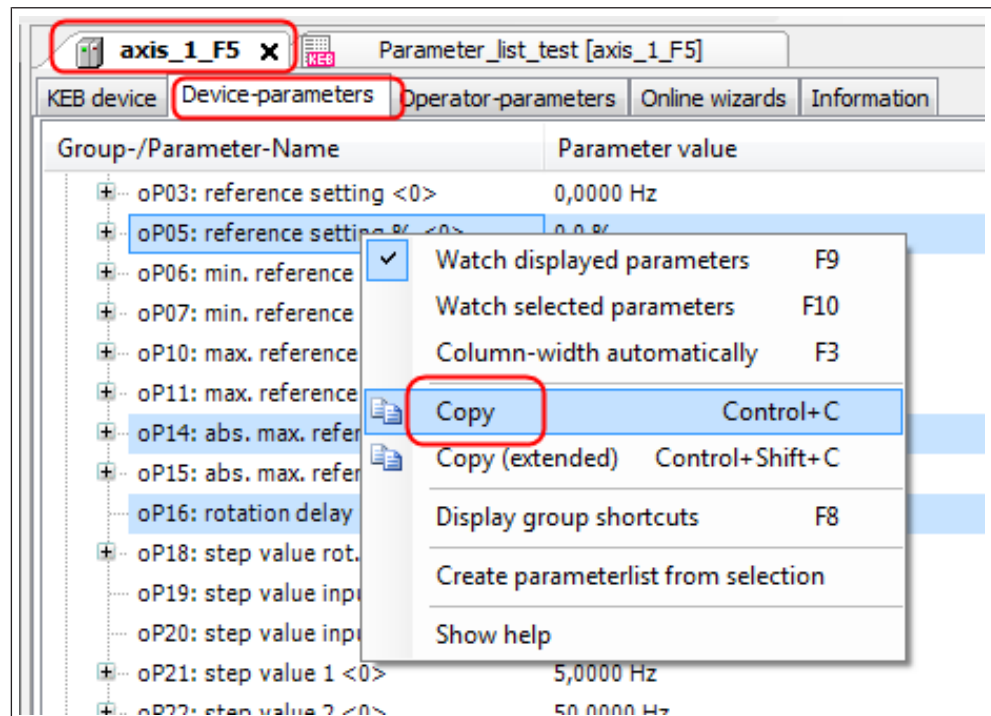

Fig. 287: Self-created parameter list 1

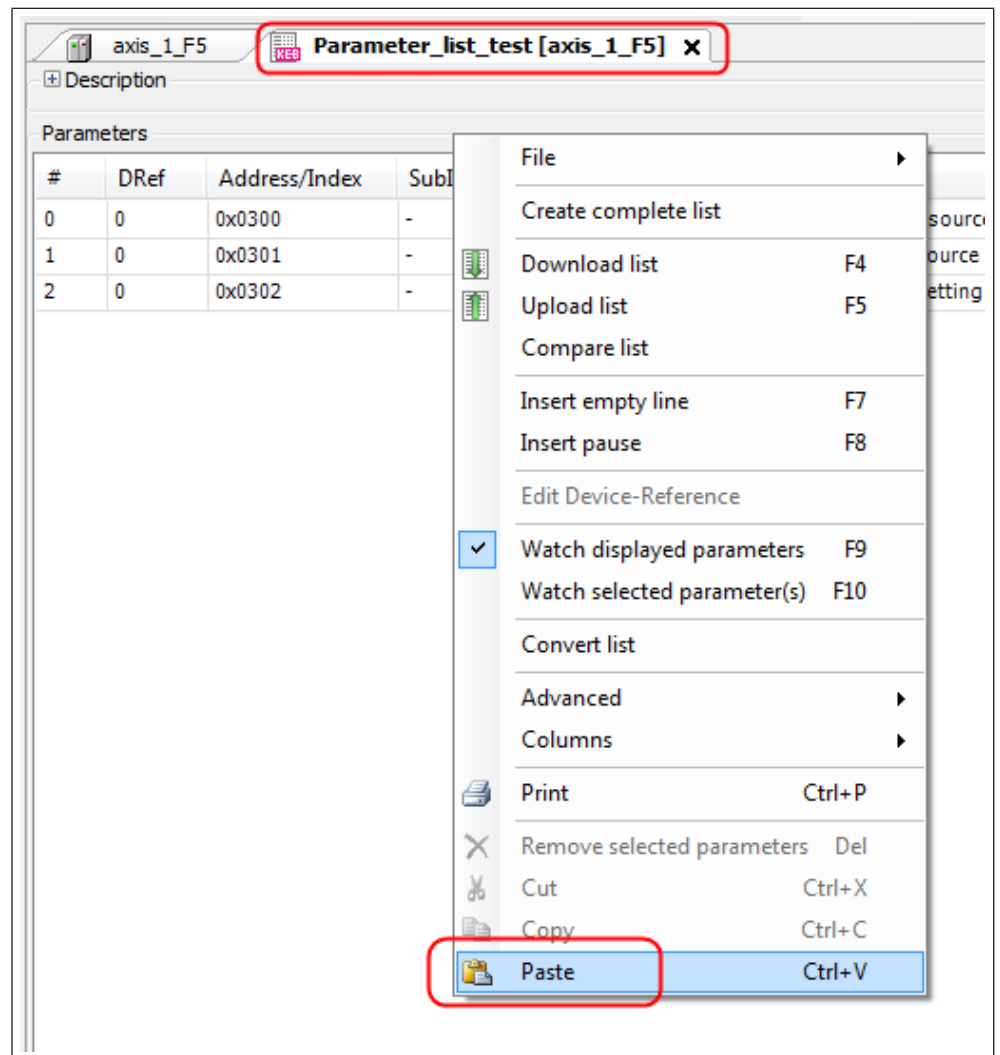

Fig. 288: Self-created parameter list 2

“Copy” command: the selected parameters are copied in the clipboard.

“Copy (extended)” command: the selected parameters plus the underlying sub-indices or set programmable parameters are copied in the clipboard.

Alternatively:

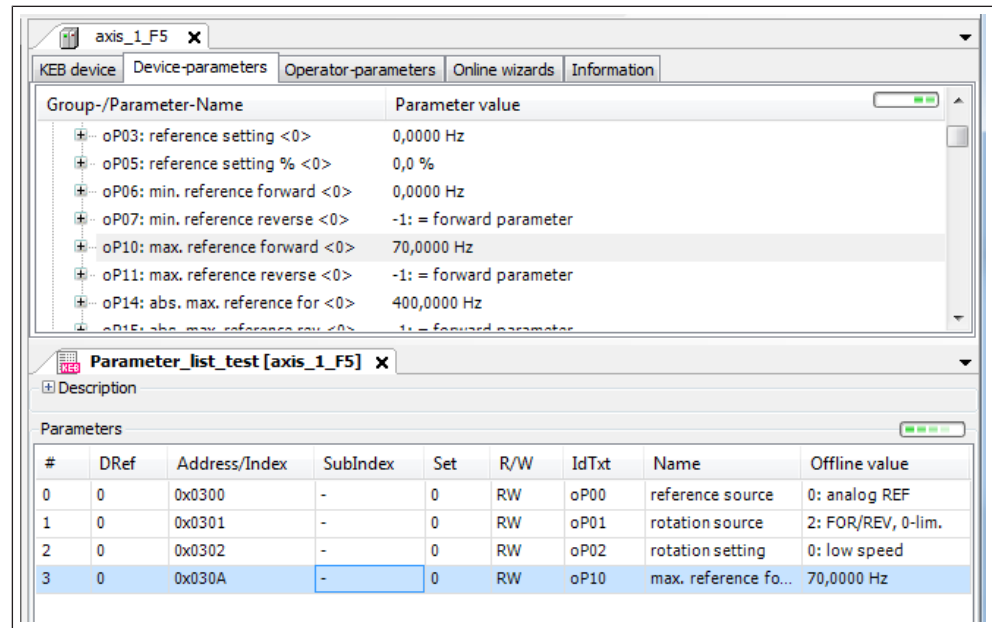

Fig. 289: Parameter list alternative

Place device editor and parameter list window beside each other ((=> [Screen layout \[133\]](#))) → mark the parameter in the device editor with left mouse key → hold the key → pull the parameter into the parameter list (Drag&Drop).

18.8 Insert an empty line

To insert an empty line “right mouse key” → “Insert empty line“.

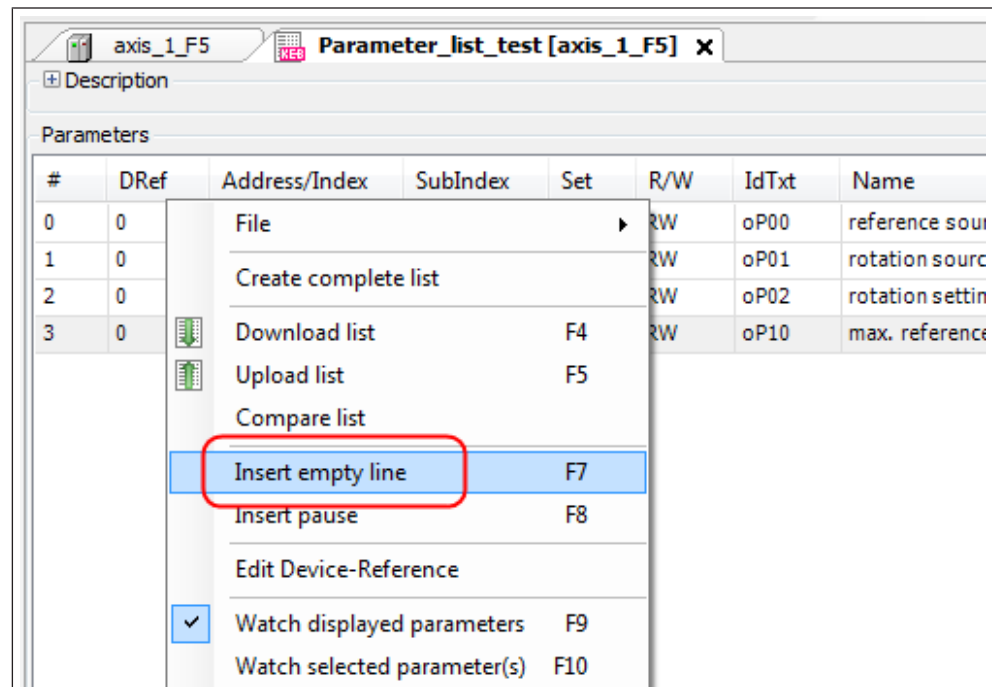

Fig. 290: Parameter list Insert empty line

Empty lines have no influence. They are used only for structuring.

Comments can also be inserted in empty lines.

18.9 Transfer pause during download

A transfer pause stops the download of the parameter list to the device in this line.

A pause can be inserted for an adjustable time or a pause can be inserted until an "OK" command is entered. The process is defined by a number in the offline value field.

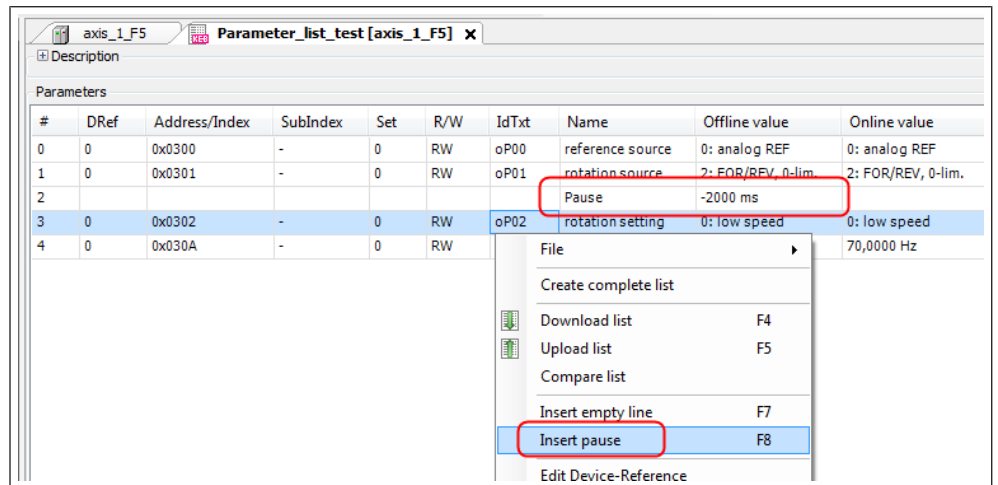

Fig. 291: Insert parameter list pause

18.9.1 Transfer pause during download to device:

Offline value "minus xx milliseconds"

The time is counted down. The remark text will be shown. After expiration the download is continued automatically, e.g. -2000 ms = 2 sec. wait.

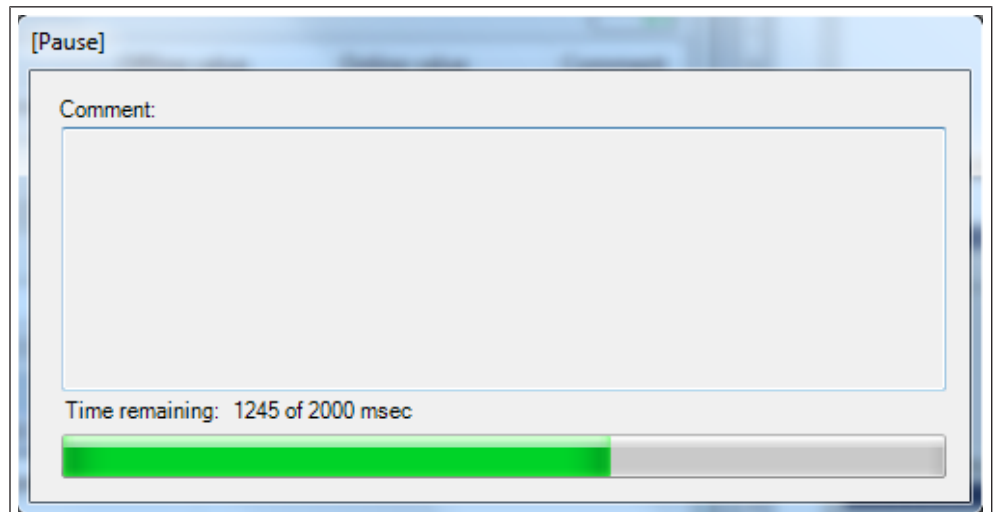

Fig. 292: Parameter list waiting time

18.9.2 User input (confirmation):

Offline value: (+) xx ms: Unrestricted pause and display of the remark text, continue after "OK".

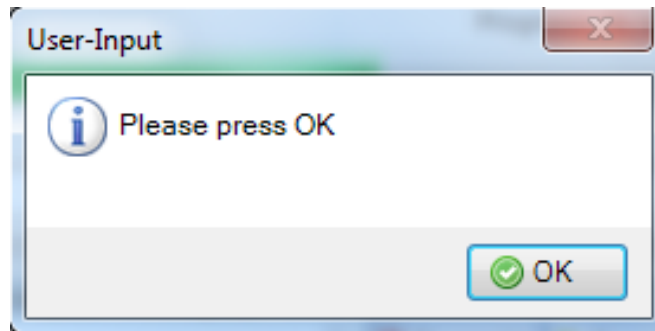

Fig. 293: Parameter list waiting time (confirmation)

18.10 Changing of device reference

The device reference shows from or to which device the parameter value is read or written during upload or download.

A change can be made by "double-clicking with left mouse button" on the DRef. number (device reference). Changing multiple GRef. at the same time can be affected by:

Marking of the corresponding lines in the column "GRef" → "right mouse key" → "Edit Device-Reference" → choose new device reference → "OK".

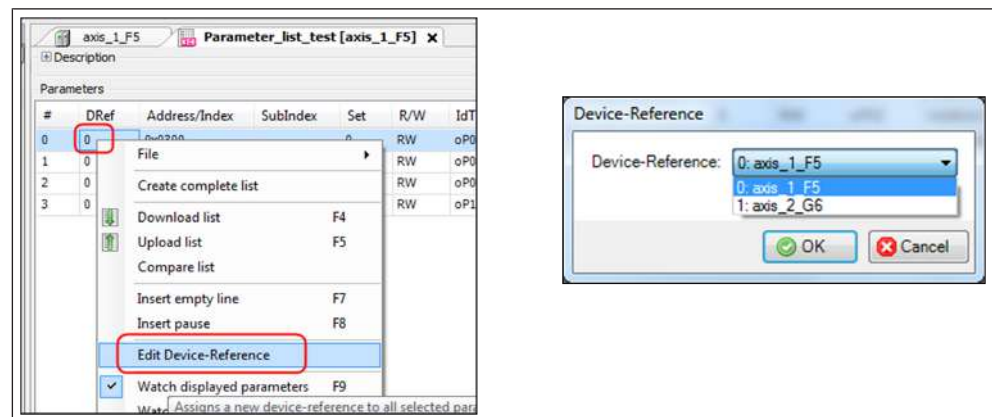

Fig. 294: Parameter lists changing of device reference

18.11 Upload from device into parameter list

Definition: with "Upload" is meant the reading of data from the KEB device into COMBIVIS.

⚠ WARNING

Unexpected drive movement

Open the control release or the STO inputs before upload, because at upload some pointer can be changed. Especially when values are written by bus system at the same time an unexpected moving of the drive can occur.

Carrying out the upload into an opened parameter list:

- Click on icon  in the tool bar, or:
- Click right mouse key in the parameter window, choose "Upload list", or:
- Tap key "F5"

and answer the following questions with "Yes".

The column "Offline value" will become overwritten with the values (online values) which are adjusted in the device.

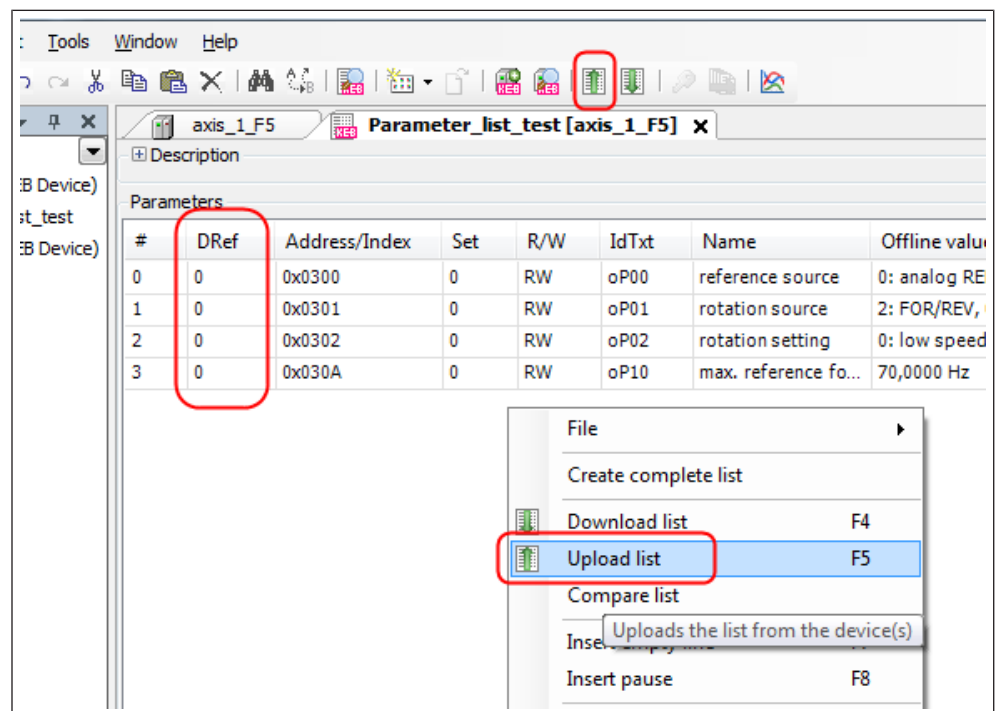

Fig. 295: Parameter lists Upload of the list

Be sure that the device reference in the list matches the target device's reference. Otherwise adapt the reference of the list (⇒ [Changing of device reference](#) [▶ 210]).

18.12 Parameter Download

Definition: with "Download" is meant the transfer of data from COMBIVIS to the KEB device.

⚠ WARNING

Uncontrolled drive movement

Open the terminal control release or the STO inputs before download of parameter list into the device. Because some parameters can be written only at open control release terminal. And an unexpected moving of the drive can occur.

If only one existing parameter list is to be loaded into a KEB COMBIVERT, the function "Download of a parameter list" can be used on the start page (⇒ [Download of a parameter list](#) [▶ 86]).

Carrying out the download of an opened parameter list:

- Click on icon  in the tool bar, or:
- Click right mouse key in the parameter window, choose "Download List" or:
- Tap key "F4" and answer the following questions with "Yes".

The values, which are adjusted in the device, will become overwritten with the values of the column "Offline Values". Only the writeable parameters which are in the list will get overwritten. All the rest will remain unaffected.

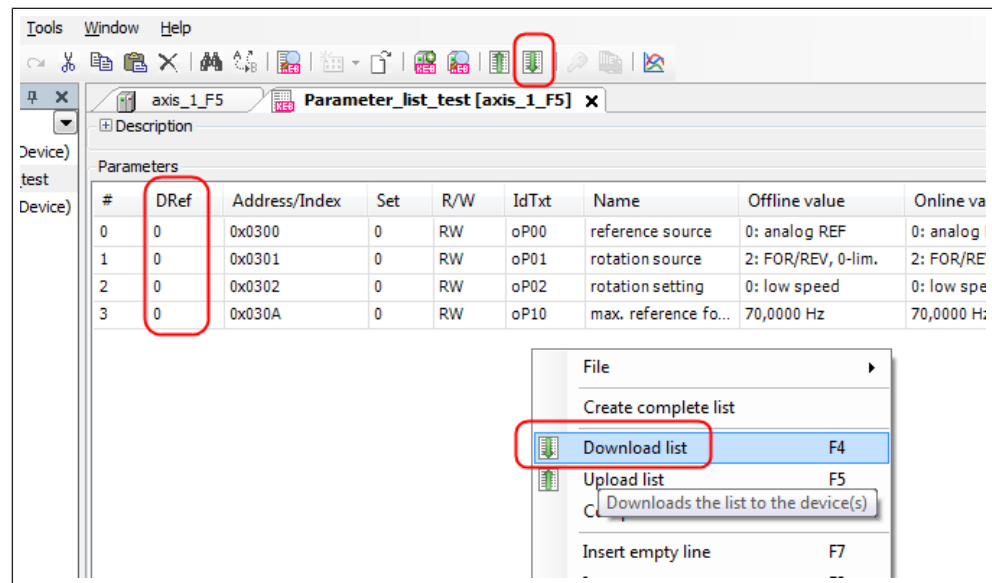

Fig. 296: Parameter lists Download of the lists

Be sure that the device reference in the list matches the target device's reference. Otherwise adapt the reference of the list ((=> [Changing of device reference](#) [▶ 210])).

18.12.1 Parameter download from a parameter list to several devices:

Parallel up/download from/to several devices (here: DRef 0 and 1) from a list is possible. Each parameter is dedicated to one device. Therefore the suitable target-Config-IDs must be registered. Missing Config-IDs will be added at up/download optionally.

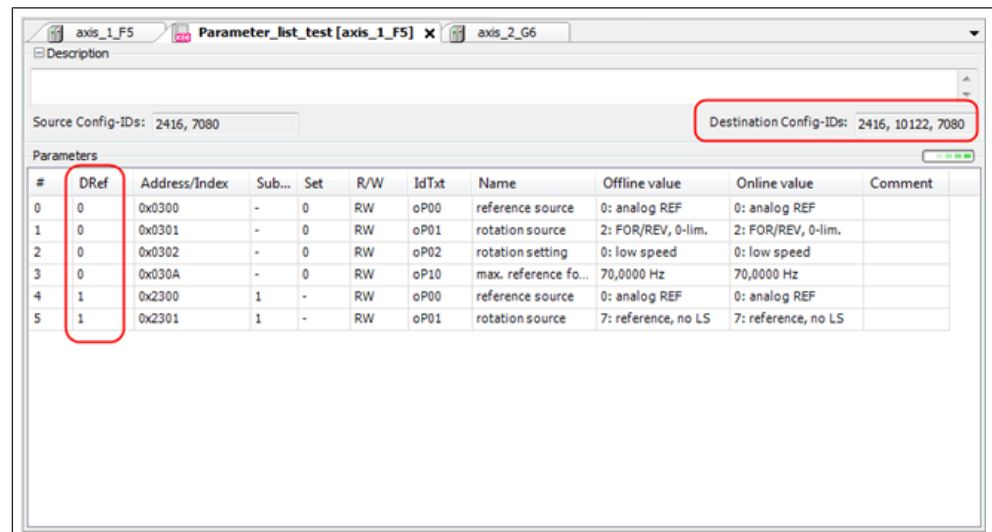

Fig. 297: Parameter lists Download parameter list

Parameters can be excluded from downloading if they are set in the R/W column to "Read only".

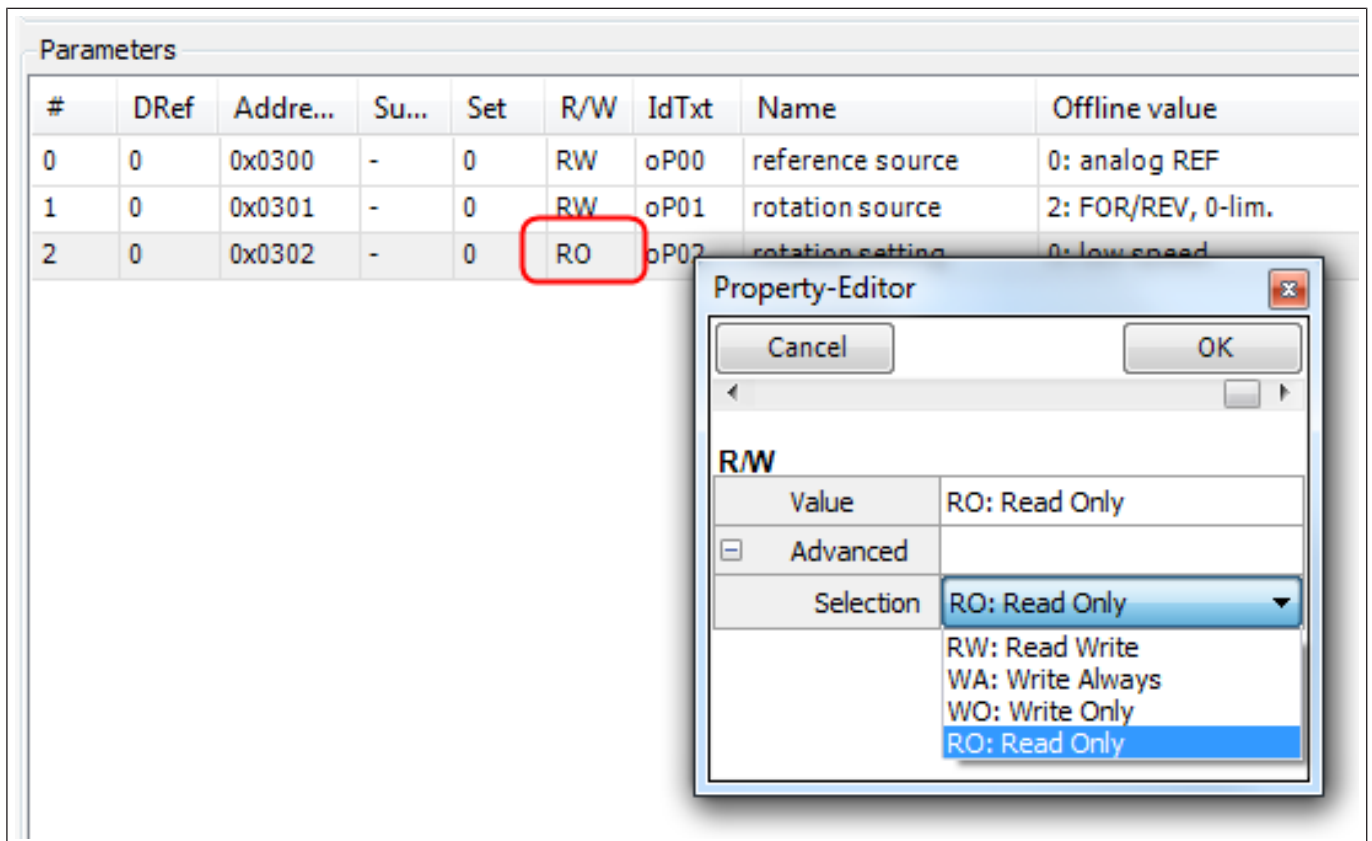

Fig. 298: Parameter lists Exclude Download

18.13 Renaming parameter list

Double-click slowly in the navigator on parameter list's name and rename. Confirm with "Enter".

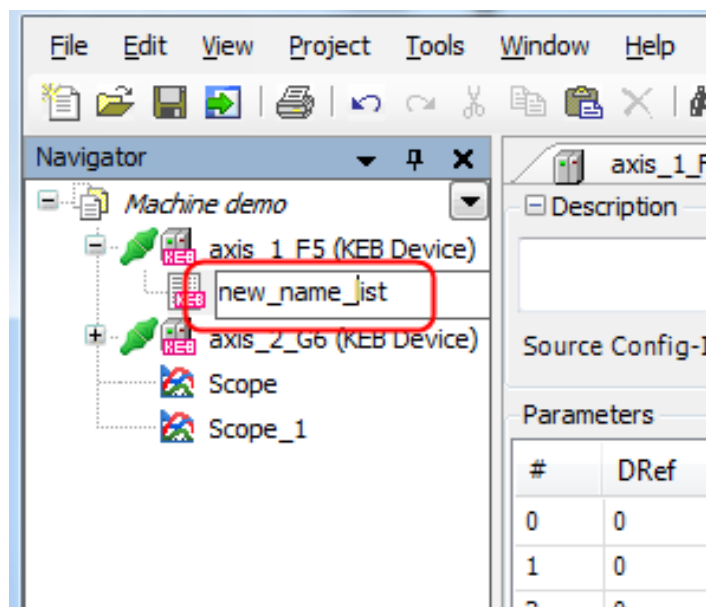

Fig. 299: Renaming parameter list

18.14 Comparing parameter lists directly

Online and offline values can be compared in a parameter list directly by context menu: Right mouse key → “Advanced” → “Enable quick-compare”

In column “Online value”:

- Green: Online / offline values equal
- Red: Online / offline values unequal
- Yellow: Parameter not existing

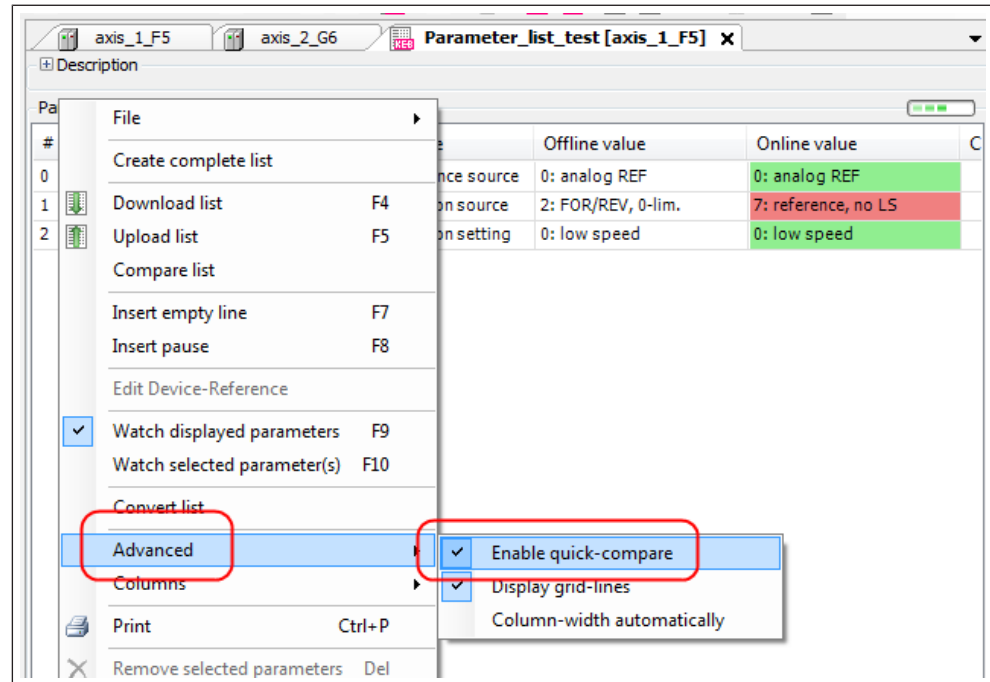

Fig. 300: Parameter lists Extended Quick-compare

If the parameter list is designed with indirect set pointer, all parameters in all sets will be compared only with 1 set (the set to which the set pointer Fr09 is adjusted). For an expedient comparing use direct set or CiA 301 addressing for the parameter list ((⇒ [Parameter backup](#) [p. 219])).

For parameters whose values are displayed online (in the device) by pointer setting (e.g. Ud16, Ud22, In24 ...), the value listed in the offline list by different pointer settings is always compared online with the same value designated by the pointer; e.g. at COMBIVERT F5, B6, G6: Ud16...).

Example:

Ud15 (CP-selector) is the pointer for Ud16 (CP-Address). In Ud15 one of 36 possible parameters and in Ud16 the related (application) parameter address can be chosen. Ud16 contains the parameter and Ud15 the place in the CP menu where it displays its value. In a data saving list all 36 Ud15 and Ud16 must be listed, but online, in the device. Ud15 shows every time the same value. That gives at comparing once an equal and 35 times an unequal value.

Parameters									
#	DRef	Adresse...	Set	R/W	IdTxt	Name	Offline value	Online value	Comr
549									
550	0	0x0802	I	RW	Ud02	control type	4: F5-M / 4000 rpm	4: F5-M / 4000 rpm	
551	0	0x0809	I	RW	Ud09	drive mode control	0: dr. mode ref.val.(sy.4...	0: dr. mode ... LS => RUN	
552	0	0x080F	I	WA	Ud15	cp selector	1	1	
553	0	0x0810	I	RW	Ud16	cp address	0209h	0209h	
554	0	0x0811	I	RW	Ud17	cp set norm	1: S0 + direct (bit 0-7)...	1: S0 + dire... + standard	
555	0	0x080F	I	WA	Ud15	cp selector	2	1	
556	0	0x0810	I	RW	Ud16	cp address	0201h	0209h	
557	0	0x0811	I	RW	Ud17	cp set norm	1: S0 + direct (bit 0-7)...	1: S0 + dire... + standard	
558	0	0x080F	I	WA	Ud15	cp selector	3	1	
559	0	0x0810	I	RW	Ud16	cp address	0200h	0209h	
560	0	0x0811	I	RW	Ud17	cp set norm	1: S0 + direct (bit 0-7)...	1: S0 + dire... + standard	
561	0	0x080F	I	WA	Ud15	cp selector	4	1	
562	0	0x0810	I	RW	Ud16	cp address	020Fh	0209h	
563	0	0x0811	I	RW	Ud17	cp set norm	1: S0 + direct (bit 0-7)...	1: S0 + dire... + standard	
564	0	0x080F	I	WA	Ud15	cp selector	5	1	
565	0	0x0810	I	RW	Ud16	cp address	0210h	0209h	

Fig. 301: Parameter lists Quick-compare CP Parameters

18.15 Comparing parameter lists

A parameter list can be compared with an actual device adjustment or with the offline values of another parameter list:

Find by context menu - right mouse key → “Compare parameter list”

Parameters									
#	DRef	Adresse...	Set	R/W	IdTxt	Name	Offline value	Online val	
549									
550	0	0x0802	I	RW	Ud02	control type	4: F5-M / 4000 rpm	4: F5-M / 4000 rpm	
551	0	0x0809	I	RW	Ud09	drive mode control	0: dr. mode ref.val.(sy.4...	0: dr. mode...	
552	0	0x080F	I	WA	Ud15	cp selector	1	1	
553	0	0x0810	I	RW	Ud16	cp address	0209h	0209h	
554	0	0x0811	I	RW	Ud17	cp set norm	1: S0 + direct (bit 0-7)...	1: S0 + dir...	
555	0	0x080F	I	WA	Ud15	cp selector	2	1	
556	0	0x0810	I	RW	Ud16	cp address	0201h	0209h	
557	0	0x0811	I	RW	Ud17	cp set norm	1: S0 + direct (bit 0-7)...	1: S0 + dir...	
558	0	0x080F	I	WA	Ud15	cp selector	3	1	
559	0	0x0810	I	RW	Ud16	cp address	0200h	0209h	
560	0	0x0811	I	RW	Ud17	cp set norm	1: S0 + direct (bit 0-7)...	1: S0 + dir...	

Fig. 302: Comparing parameter lists

18.15.1 Online comparison

Comparing of a parameter list's offline values with actual online values in a device generates a new parameter list with the different values of the device. The values of the parameter list are shown also in the offline column in the new difference list.

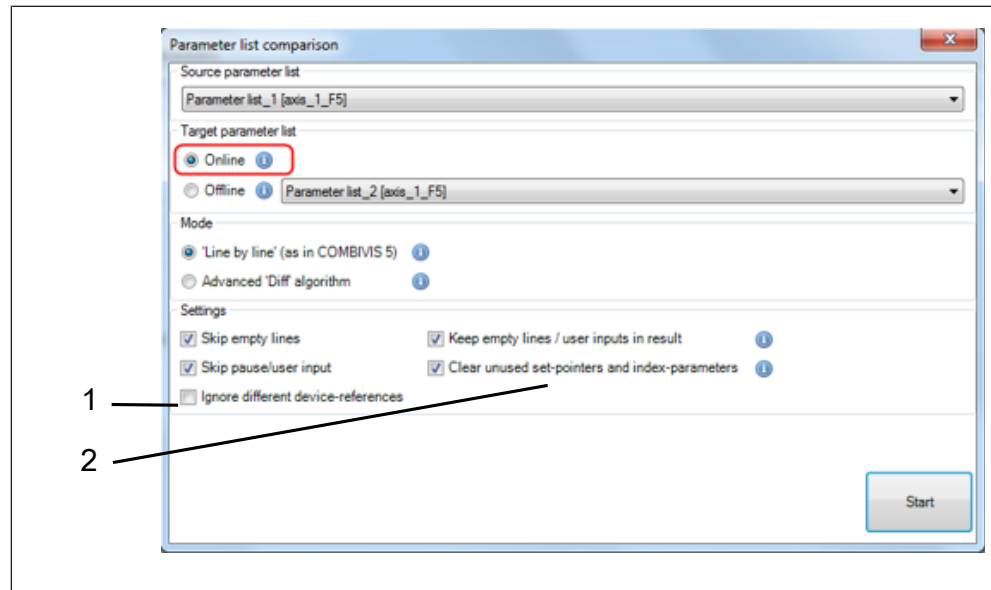

Fig. 303: Parameter list online comparison

- | | |
|---|--|
| <p>1 If the device reference of the device and the list are different, this can be ignored.</p> | <p>2 Unused set pointers and index parameters are not displayed.</p> |
|---|--|

18.15.2 Offline comparison

Comparing of a parameter list's offline values with another offline parameter list creates a new list with the unequal values of the 2nd list.

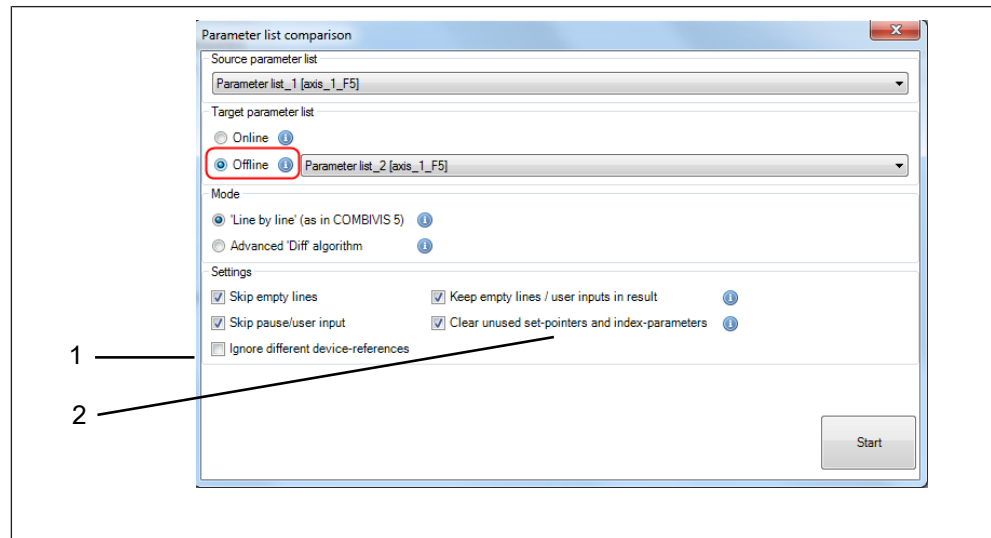

Fig. 304: Parameter list comparison

- | | |
|---|--|
| <p>1 If the device reference of the device and the list are different, this can be ignored.</p> | <p>2 Unused set pointers and index parameters are not displayed.</p> |
|---|--|

18.15.3 Comparison method

There are two different comparison methods:

Line-by-line comparison mode:

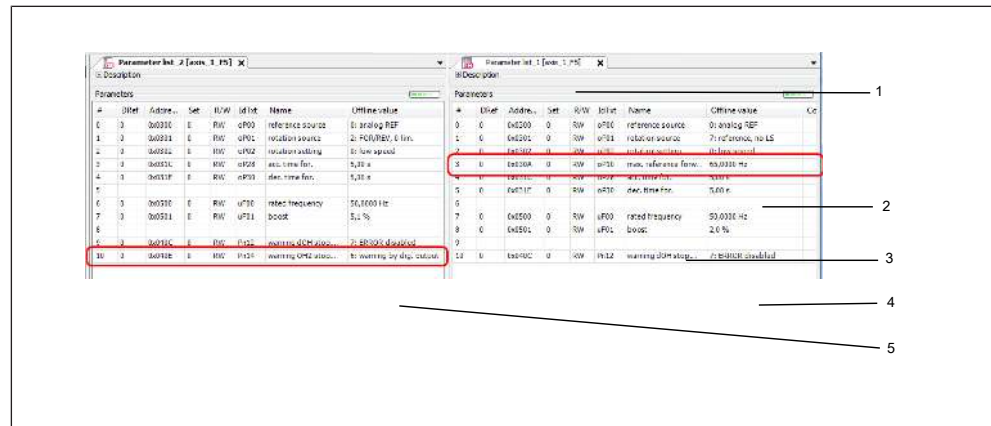

Fig. 306: Parameter list comparison method properties

- | | |
|--|---|
| <ul style="list-style-type: none"> 1 Generates a parameter list with the selected properties. 3 Yellow: parameters with different adjustments. 5 Green: Parameters only available in this list. | <ul style="list-style-type: none"> 2 White: parameters with same adjustments. 4 Grey: Parameters missing. |
|--|---|

18.16 Convert addressing of parameter lists

With this command the addressing mode of a parameter list can be changed. E.g., a set addressed list into a list with subindex addressing/CiA 301 and vice versa. Also, an indirect addressed list can be changed to direct addressing.

Context menu / Right-click in the parameter list: "Convert list"

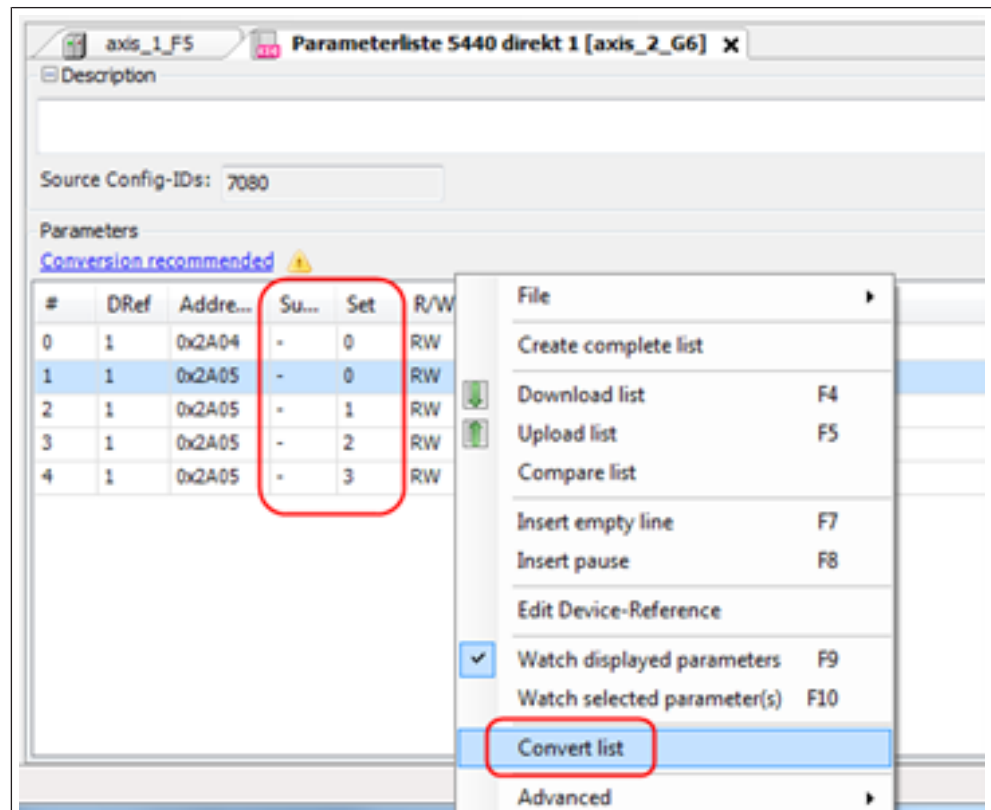

Fig. 307: Parameter list conversion

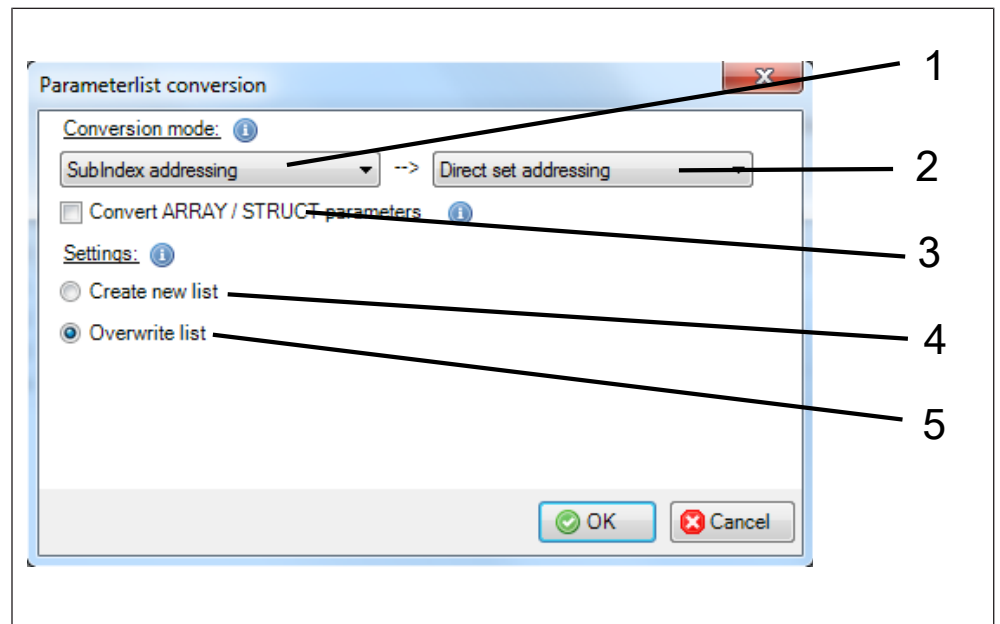

Fig. 308: Parameter list conversion

- | | |
|--|------------------------------------|
| 1 Current addressing mode of list | 2 Addressing mode after conversion |
| 3 Mark if ARRAY parameters are in the list | 4 New additional list with result |
| 5 Overwrite the current list | |

18.17 Parameter backup

A parameter backup is useful after the completion of the machine function or before a planned change of the setting. If necessary, the functionality of the axis has then been saved for a later device replacement.

The parameter backup generates a parameter list in the project. This can be exported.

In the wizard for the F6 / H6 / S6 / T6 / P6 there is also the backup function. This generates a backup file, which can be converted to a parameter list in the project ((≡► [Basic Settings](#) |► 137)).

For all KEB COMBIVERT:

Open → "Tools" → "Parameter Saving".

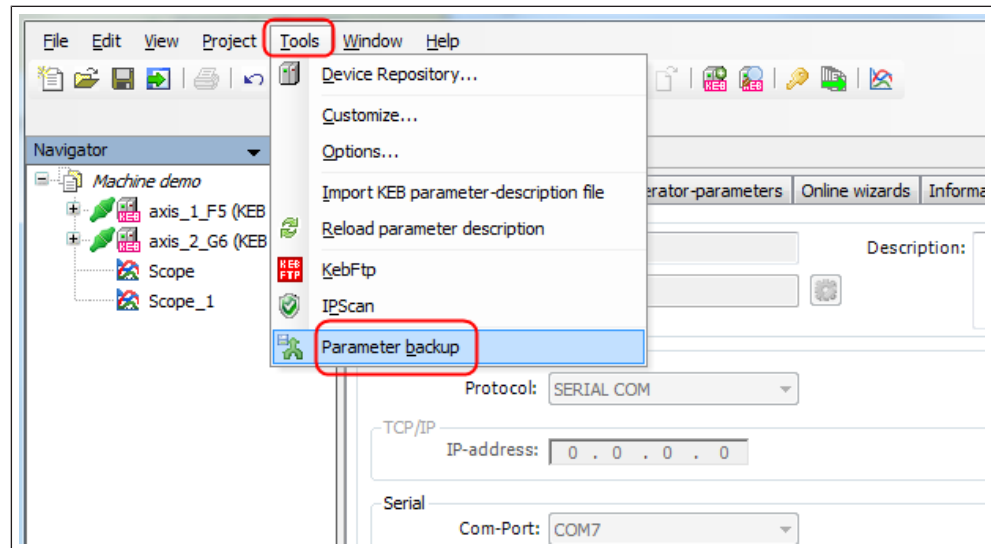

Fig. 309: Parameter lists Tools Parameter backup

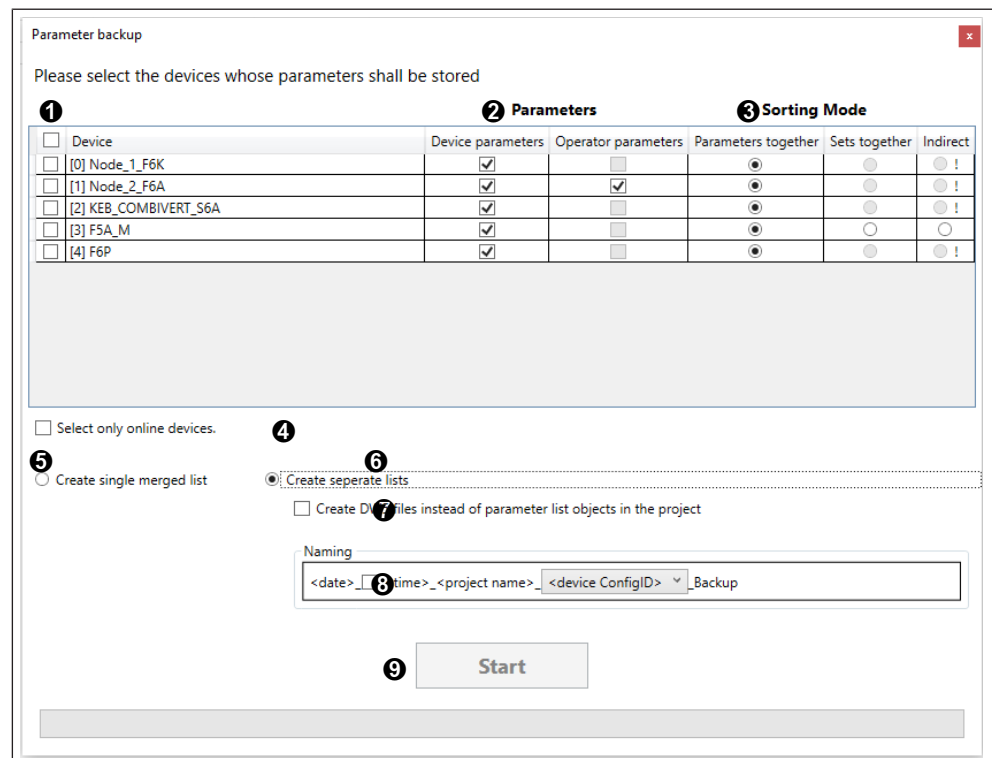

Fig. 310: Parameter backup - Lists

- ① Select the devices whose parameters are to be saved.
- ② Selection of whether device and/or operator parameters are to be saved
- ③ Selection of how parameters are to be addressed. Sorting takes place accordingly (see sorting mode).
- ④ When selected, only devices that are online appear in the list.
- ⑤ All parameters of the selected devices are saved in one list. This is positioned in the Navigator at the project. The distinction is made by the device reference.
- ⑥ A separate list is created for each selected device. This is positioned in the navigator at the respective device.

- ⑦ The separate lists are saved outside COMBIVIS as parameter lists in ".dw5" format.
- ⑧ The pattern for the names of the generated objects or files can be configured using the selection fields for separate lists.
- ⑨ Upload starts. Observe any warning message. Cancellation is possible at any time.

After the start a message can be shown:

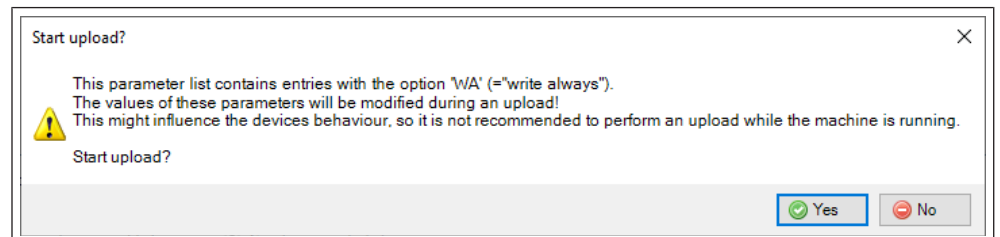

Fig. 311: Parameter lists Upload starts

Explanation:

If "WA" parameters are included in the list, the upload should not be started if data is being written to the COMBIVERT at the same time by a bus system or other parallel communication. During the upload, pointers to memory cells must be adjusted. If information is written via this pointer at the same time, it may end up in a wrong cell. This could be, for example, a wrong target position. After the backup is finished, all pointers are back in their original position.

The lists can be exported from the navigator (≡ ► [Export parameter list](#) [► 224]).

18.17.1 Sort mode

Depending on the type of the COMBIVERT not all addressing modes are available.

Parameter list design with indirect set addressing:

Design of the list:

Set pointer Fr09 = 0

All set programmable parameters of set 0 and all not set programmable parameters

- Set pointer Fr09 = 1

All set programmable parameters of set 1

.....

- Set pointer Fr09 = 7

All set programmable parameters of set 7

- Operator parameters

If the drive controller works in contouring mode (synchronous bus mode) the indirect set addressing must be used!

Parameter list design with direct set addressing, joined parameters:

Without set pointer, each parameter belongs direct to one set or several sets.

Design of the list:

- Parameter X of set 0
- Parameter X of set 1

- Parameter X of set 2
- Parameter X of set 3
-
- Parameter X of set 7
- Parameter Y of set 0
- Parameter Y of set 1
- Parameter Y of set 2
- Parameter Y of set 3
-
- Parameter Y of set 7
-
- Operator parameters

All not set programmable parameters are written in set 0.

At subindex / CiA 301 addressing "joined parameters" is used always.

Parameter list design with direct set addressing, joined sets:

Without set pointer, each parameter belongs direct to one set or several sets.

Design of the list:

- All set programmable parameters of set 0 and all not set programmable parameters.
- All set programmable parameters of set 1
-
- All set programmable parameters of set 7
- Operator parameters

18.18 CP Parameters

CP parameters are parameters displayed in the device display at COMBIVERT F5, B6, and G6 in a separate menu. The CP parameters show selectable application parameters.

In COMBIVIS 6 there is no actual CP parameter menu. Parameterisation is only possible via the application parameters.

A list can be created which shows the assignment of CP parameter and application parameter.

→ Click with right mouse key on the device in the navigator → "Create CP parameter list".

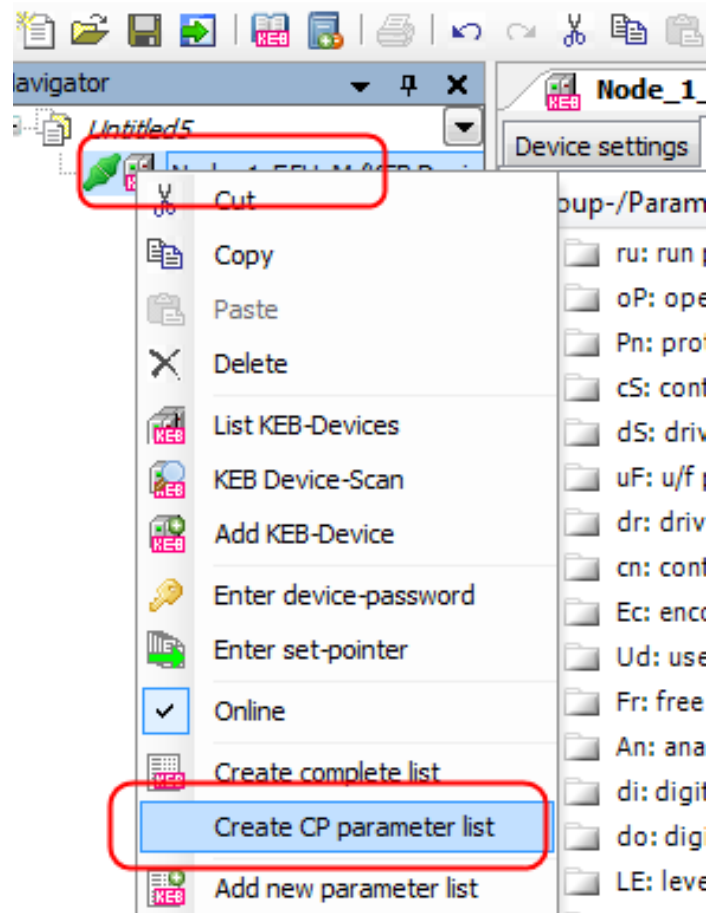

Fig. 312: Parameter lists Create_CP parameter list

#	IdTxt	Name	Online value	Comment
0	Ud01	password	CP read / write	
1	ru07	actual value display	0.000 1/min	
2	ru01	set value display	1751.075 1/min	
3	ru00	inverter state	0: no operation	
4	ru15	apparent current	0.0 A	
5	ru16	peak apparent current	0.0 A	
6	ru12	actual torque display	0.00 Nm	
7	ru18	actual DC voltage	315 V	

Fig. 313: Parameter lists CP parameters inverter state

In the column “#” the number of the CP parameter is shown. The parameter is the assigned application parameter. For example, in the picture above: CP03 shows “ru00 inverter state”.

The assignment of the CP parameter is read out while creating the list. A subsequent change in the device is not reflected in the list. A scaling or set assignment is not considered.

18.19 Export parameter list

Basically, lists attached to the project are saved with the project.

A parameter list can be exported from the project into following formats:

“dw5”= COMBIVIS format - only 1 device in the list

“cvxpl”= COMBIVIS format – several devices in the list

“wr5”= COMBIVIS format – work list

EtherCAT CoE startup command file

A “wr5” list does not store any values, just a list of (online) parameters!

Parameter lists to be used on COMBICONTROL C6, F5 LCD operator or F6 operator must be stored in "dw5" format.

Export:

Select parameter list in Navigator → right-mouse-click: „Export“ → select storage format → select storage location.

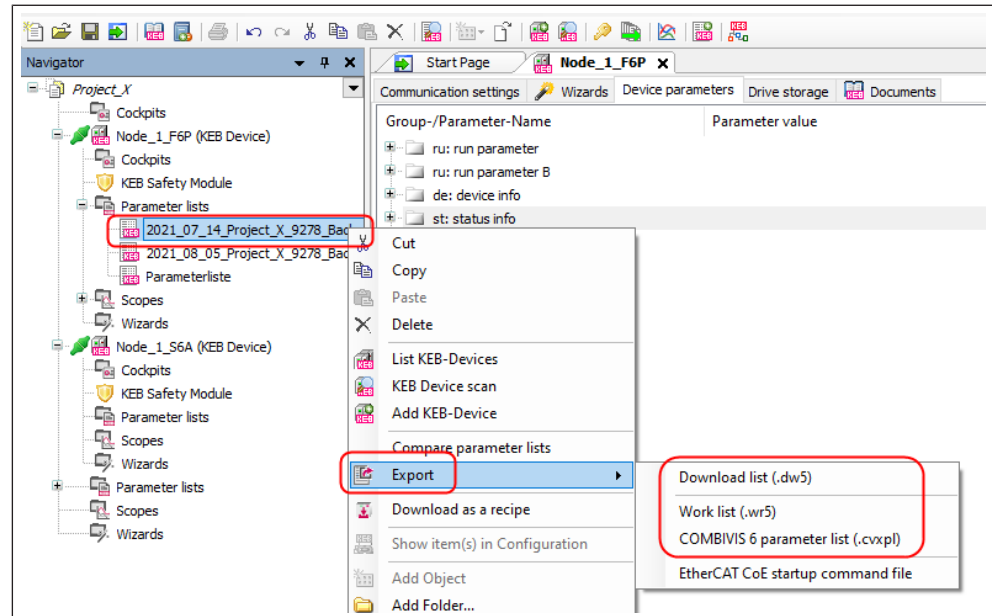

Fig. 314: Save Parameter lists Export

Alternatively, from open parameter list: right-mouse-click → Export → select format:

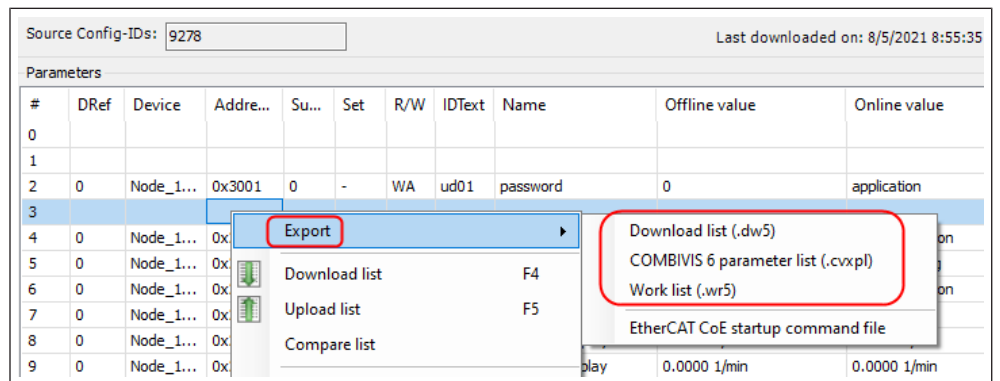

Fig. 315: Save Parameter lists Export variants

A parameter list can also be exported to an EtherCAT compatible XML format. This list can be transferred, for example, as a start-up list to an EtherCAT compliant PLC (COMBICONTROL C6, TwinCAT 3.x).

Select parameter list in Navigator → right mouse click → Export → EtherCAT CoE startup command file.

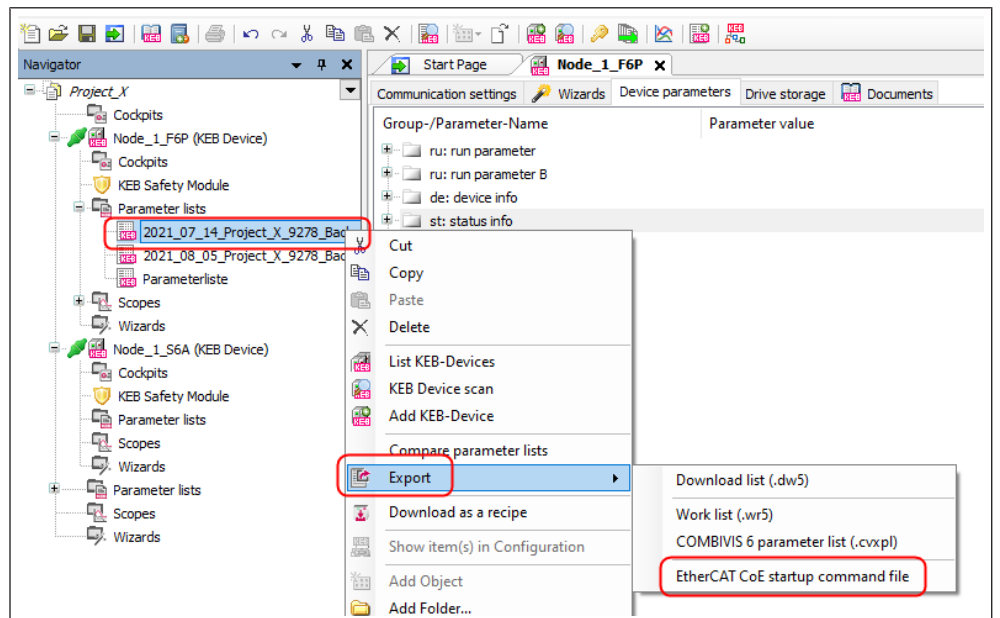

Fig. 316: Save parameter lists Export EtherCAT

19 Scope

19.1 Properties

- Running of one Scope per project possible. Several scopes files can be added and displayed.
- Scope files can be attached to the project or to devices.
- Scoped files are saved with the project when it is saved.
- Up to 16 channels per scope from different devices.
- COMBIVERT F5 / B6 / G6: Up to 4 channels per device operate in fast scope mode. Possible combinations (2x32-bit + 2x16-bit) or (1x32-bit + 3x16-bit) or 4x16-bit parameter length.
- COMBIVERT F6 / H6 / S6 no fast Scope mode up to firmware version 2.0. From version 2.1 up to four 32-Bit parameters can be used in fast Scope mode (Service 21).
- Display as dot, line, step curve or interpolated curve.
- It is possible to record channels in all devices of the project at the same time.
- Export in XML format with file extension ".sc6" for import into another COMBIVIS 6 project.
- Export to Excel-compatible ".CSV" format.
- Offline mode (4 channels buffer in one device).
- Online trigger mode ("freeze" on certain condition).
- 2 horizontal and 2 vertical cursors simultaneously.
- Extensive zoom functions.
- Autoscaling function (distribution of curve values over the X and Y axes).
- Unit axis with the unit of the parameter value.
- Import of ".sc5" scope files from COMBIVIS 5 not possible

19.2 Add scope to the project

Following possibilities are offered for to add a scope:

- a new, empty scope
- an external scope with file extension ".sc6" or "XML"
- a scope with the same settings as an existing one.

19.2.1 Add a New Scope

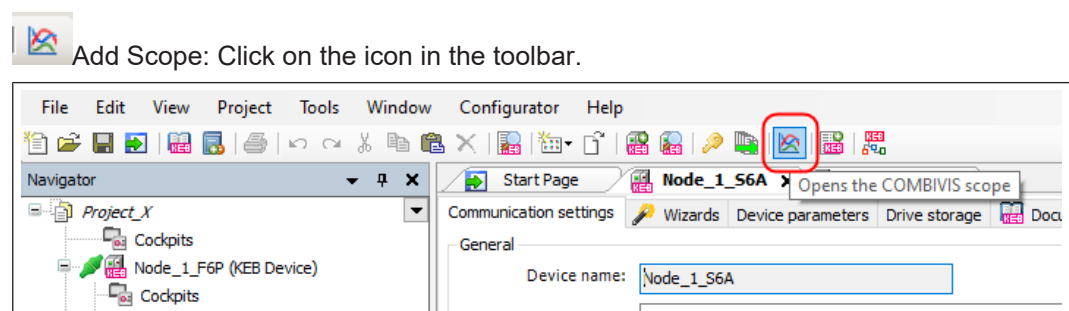

Fig. 317: Add a new scope

Select whether the new scope is to be attached to the project or a device:

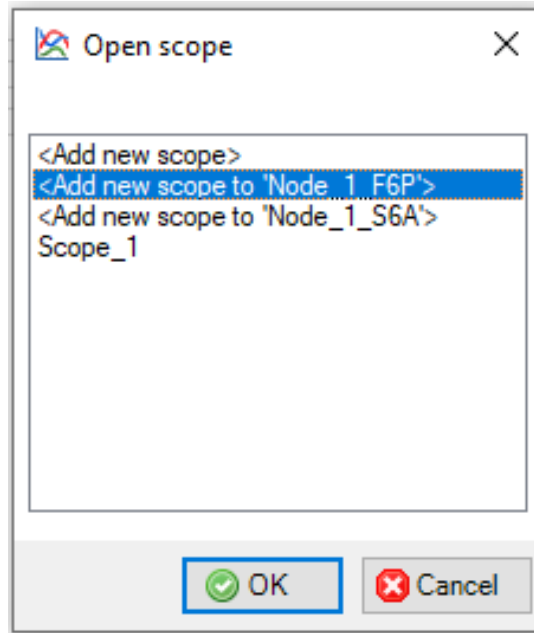

Fig. 318: Add Scope

Enter the name of the new scoped file → Add

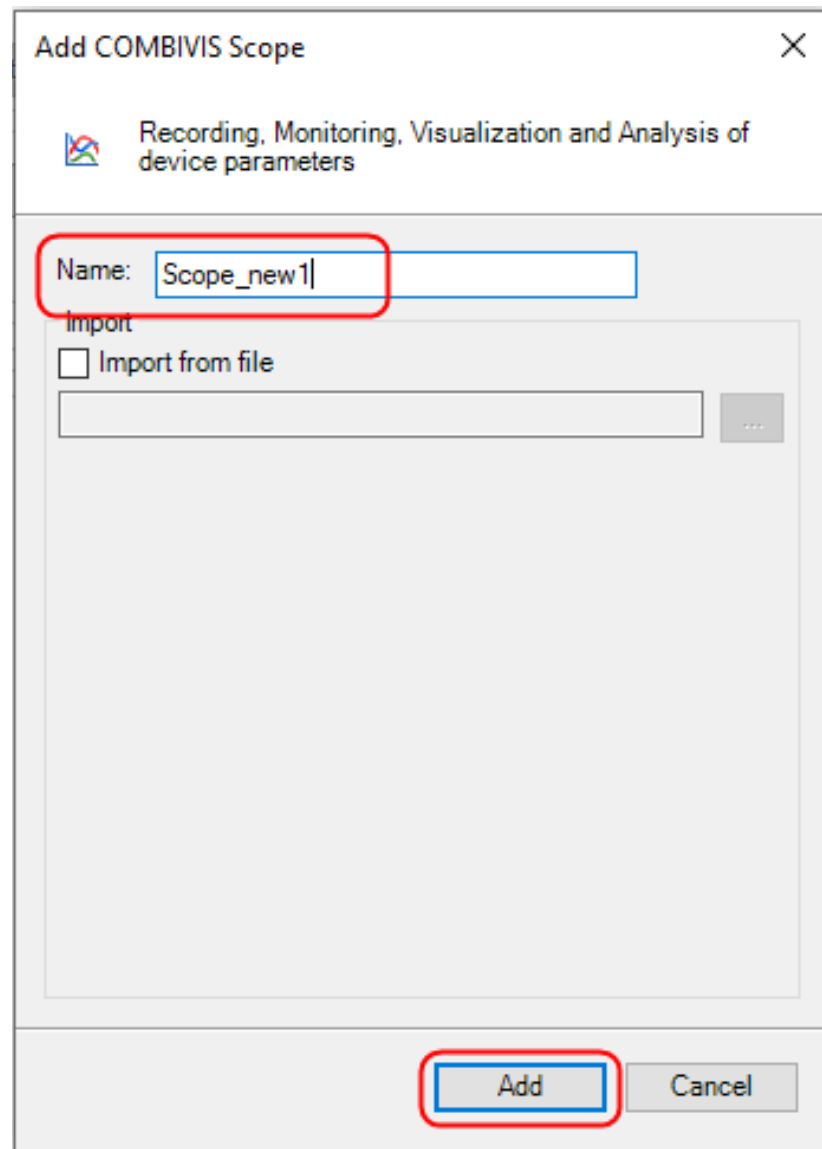

Fig. 319: Scope Name

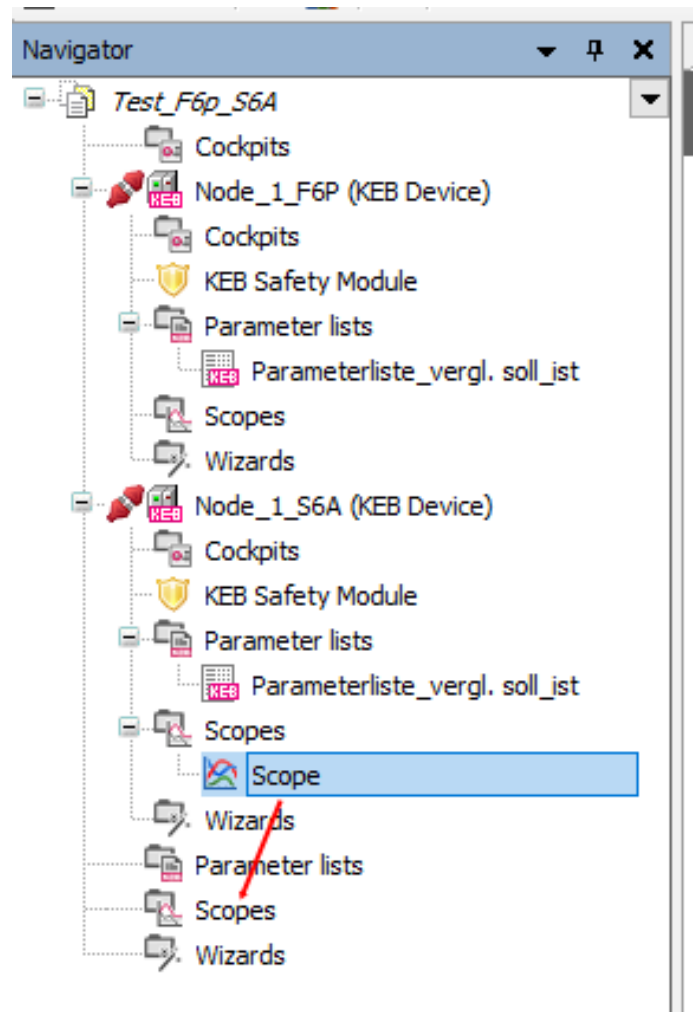

Fig. 320: Open Scope alternatively

Open the first and further scopes: In the Navigator, highlight the project name, device name or scope folder under the project or device → "right mouse button" on the project → "Add object" → "COMBIVIS Scope"

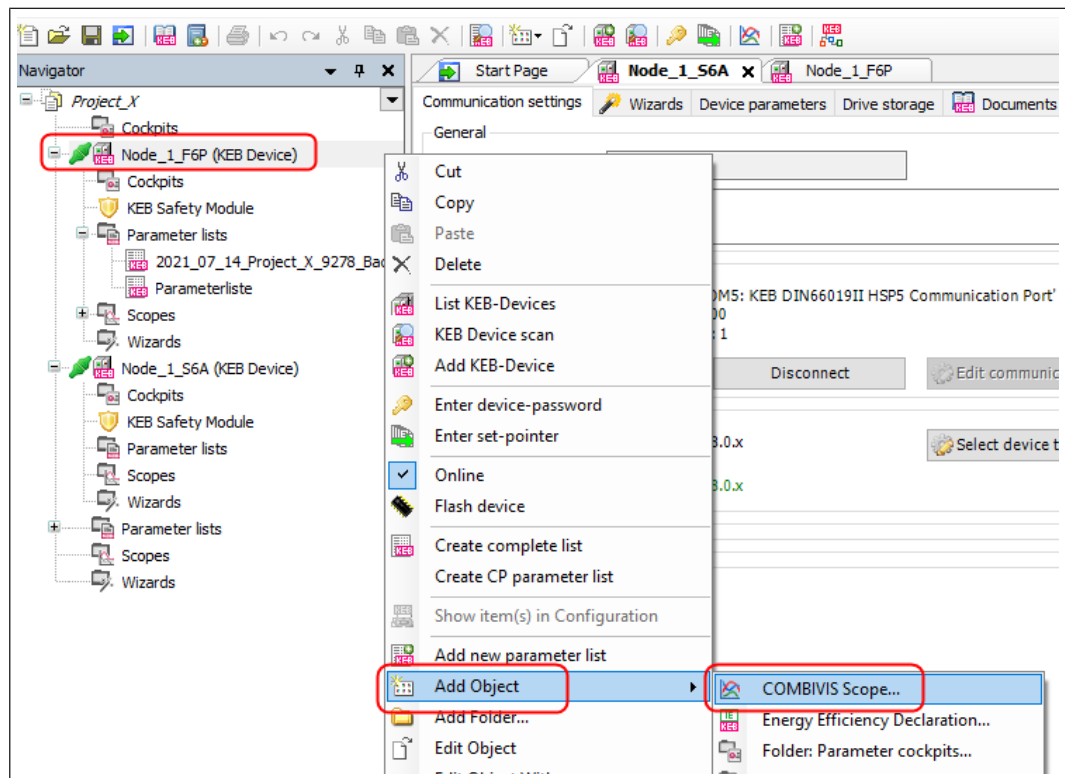

Fig. 321: Scope Add Object
or in the toolbar: Icon „Add Object“→ „COMBIVIS Scope“

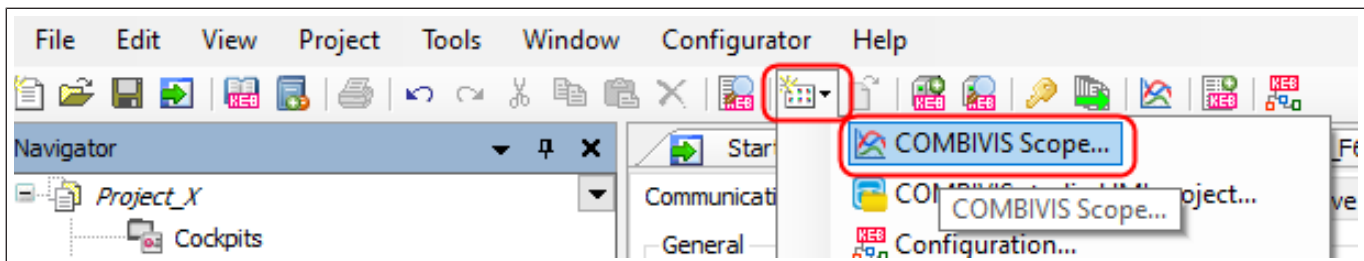

Fig. 322: Scope COMBIVIS Scope

Only one scope can be active at the same time. With each scope, a recording can be saved in the project. The channels, formats and settings can be different in all scopes.

19.2.2 Open an external Scope

External stored scopes can be opened in a current project or directly with a temporary project.

Insert into an open project: Click on the Icon  in the toolbar.

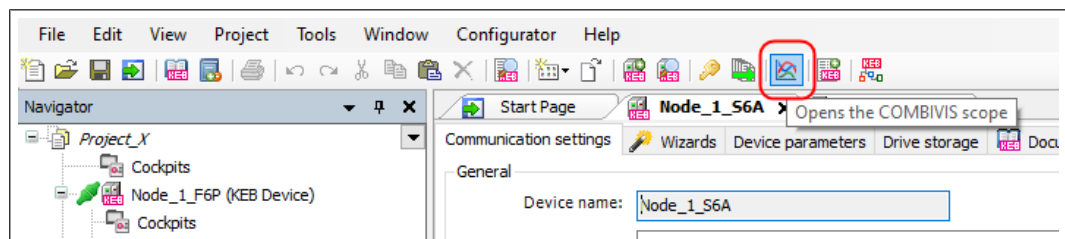

Fig. 323: Add a new scope

Select whether the new scope is to be attached to the project or a device:

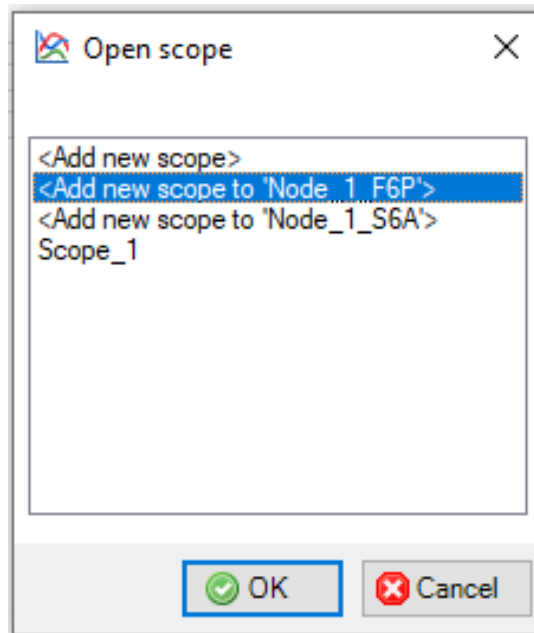

Fig. 324: Open Scope

Set hook at import from file → choose the file → „Add“

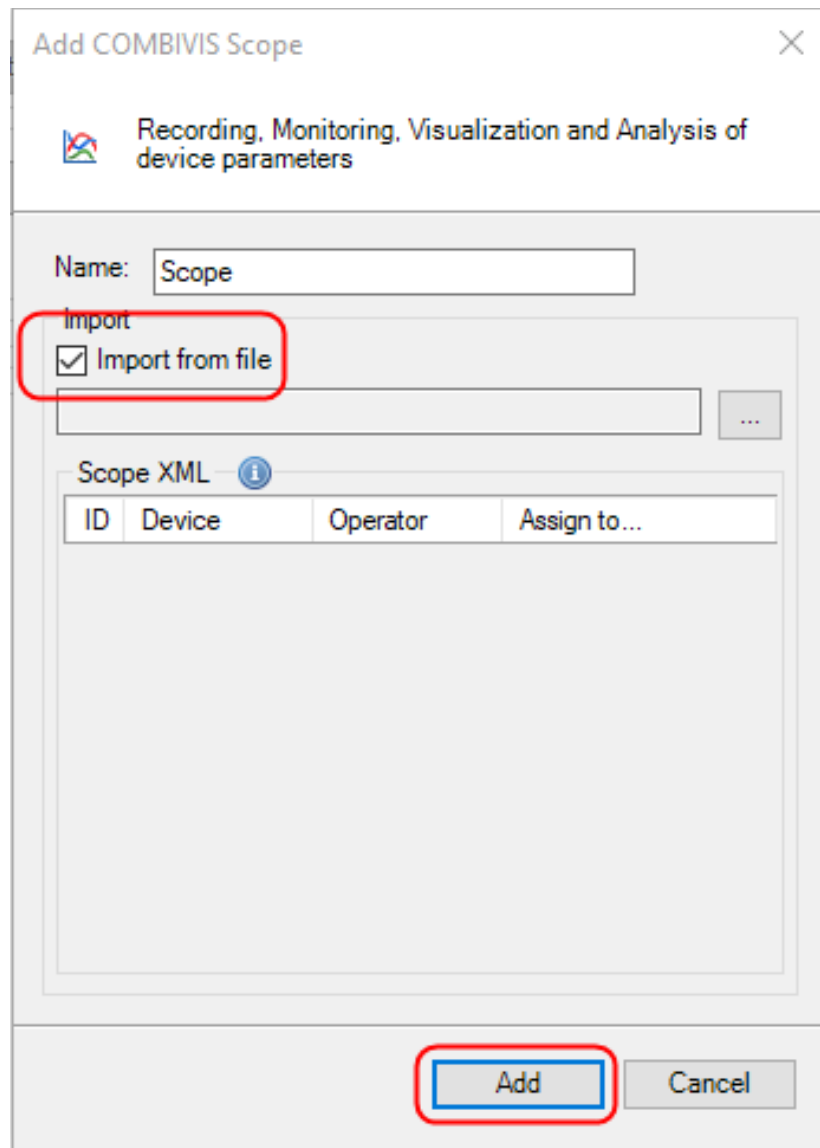

Fig. 325: Scope Import from file

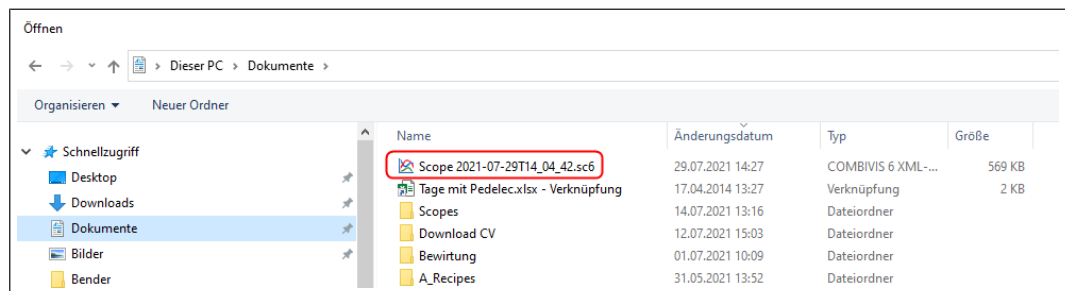

Fig. 326: Scope clipboard

→ Choose to which device the scope channels shall belong → "Add"

Selection "New device" adds a new virtual device to the project. This is necessary if there are no devices or only non-compatible devices in the project.

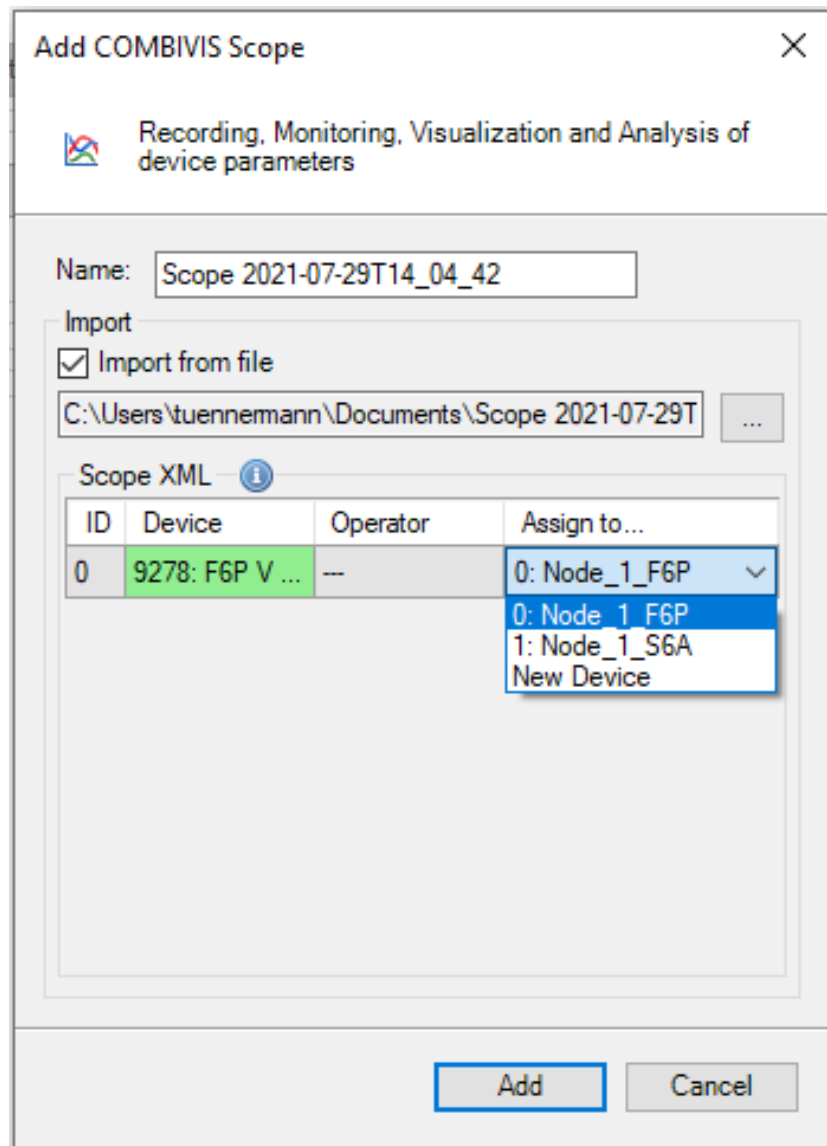

Fig. 327: Assign Scope and Add

Different channels in the opened scope can belong to different devices of the project.

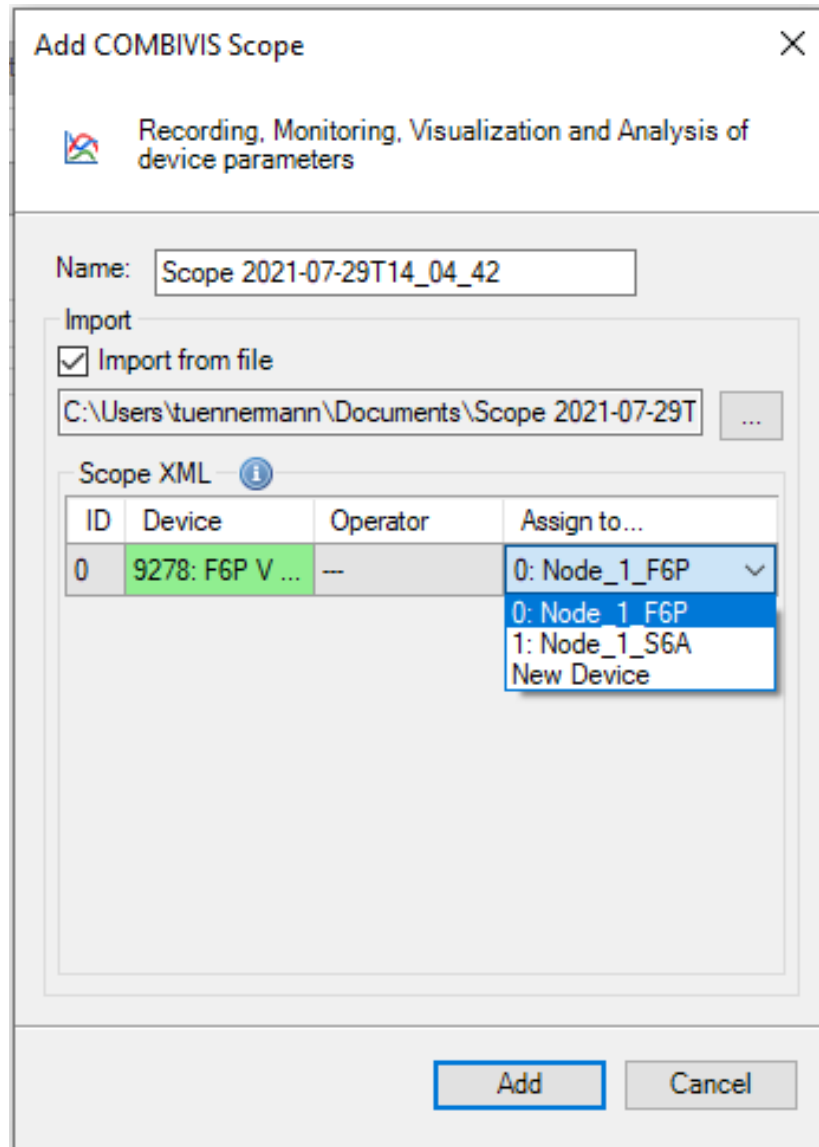

Fig. 328: Scope device selection

The version of the COMBIVERT is stored in the scope, so at opening it is pre-selected if a matching device is found in the project.

Directly with temporary project in background:

Choose scope file in Windows Explorer, then double-click or in context menu "Open with....".

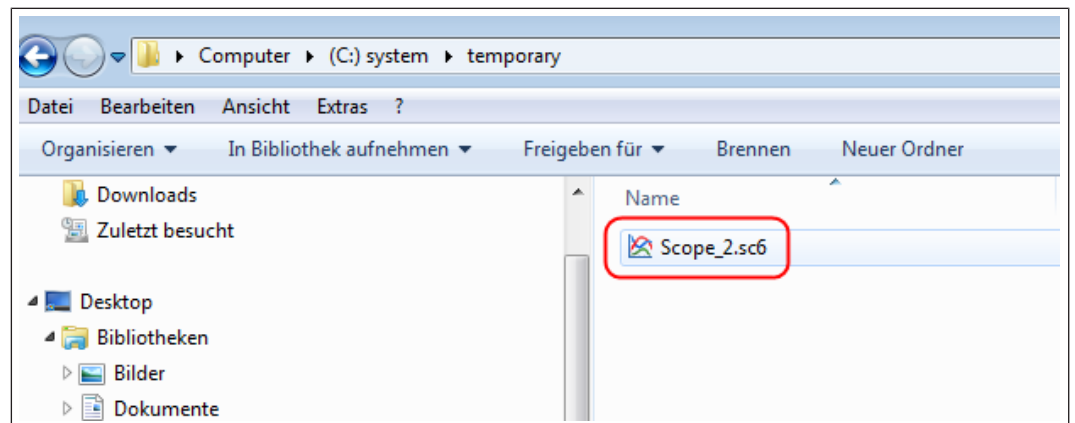

Fig. 329: Scope output file

On Start Page with button “Open Scope”

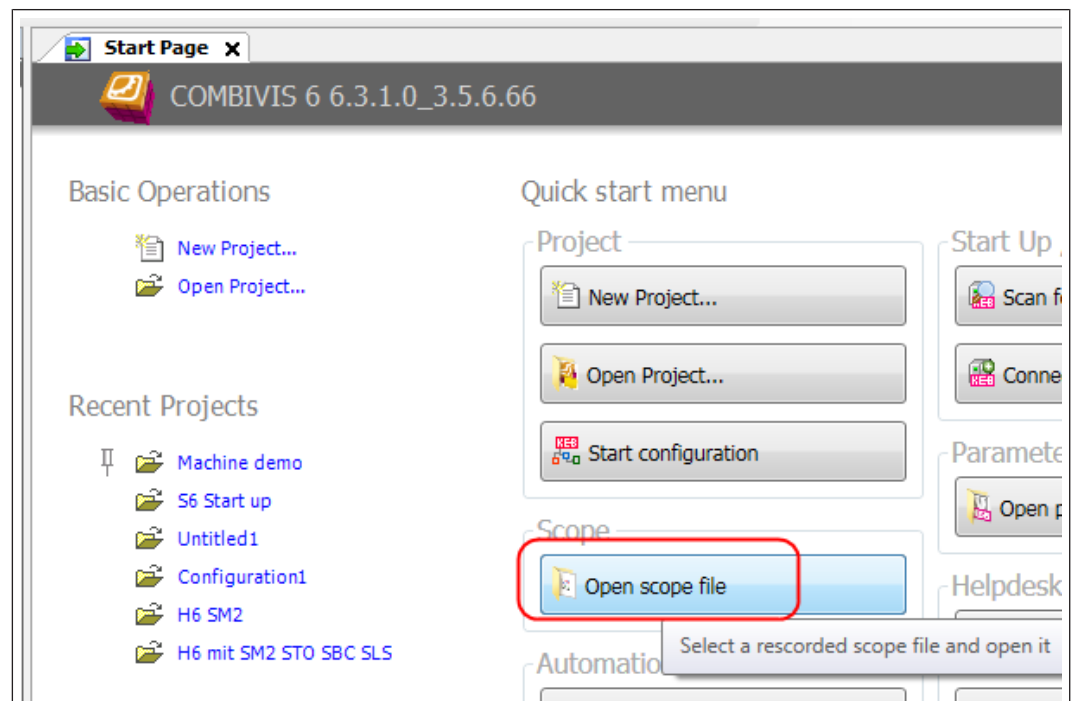

Fig. 330: Open scope file

19.2.3 Create scope with same settings

After changing settings in the device, it is useful to make a before-and-after comparison. For this, you can create a copy of the scope. This can then be used to record a second scope. This saves a new channel assignment and new adjustment settings.

Copy scope:

By “copy” and “paste” in the navigator, it is easily possible to create a similar scope.

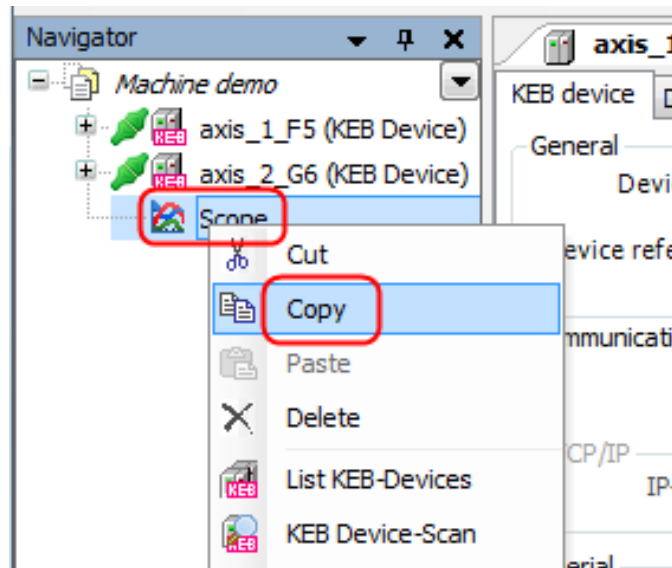

Fig. 331: Copy scope

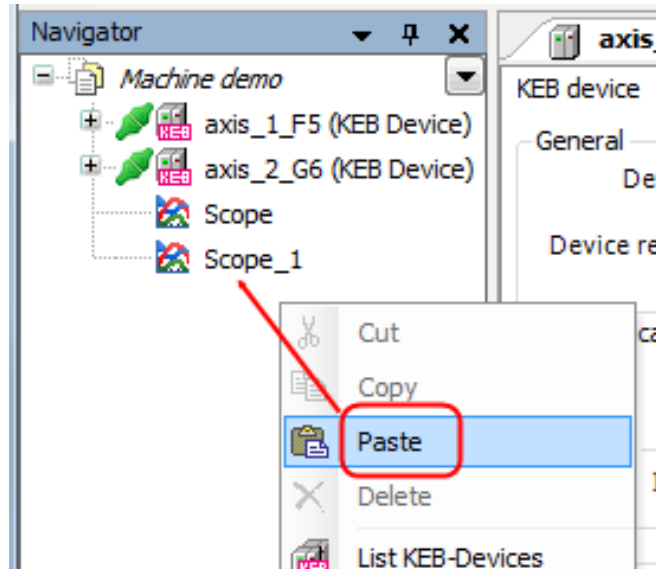

Fig. 332: Paste scope

19.2.4 Moving scope in the project

A scope can be moved in the project with the mouse pointer. E.g., from the drive to the project or from one drive to another. The channel assignment is adjusted automatically.

Note! A warning is displayed if the device reference (Gref) of the scope channels does not match the device where it was inserted.

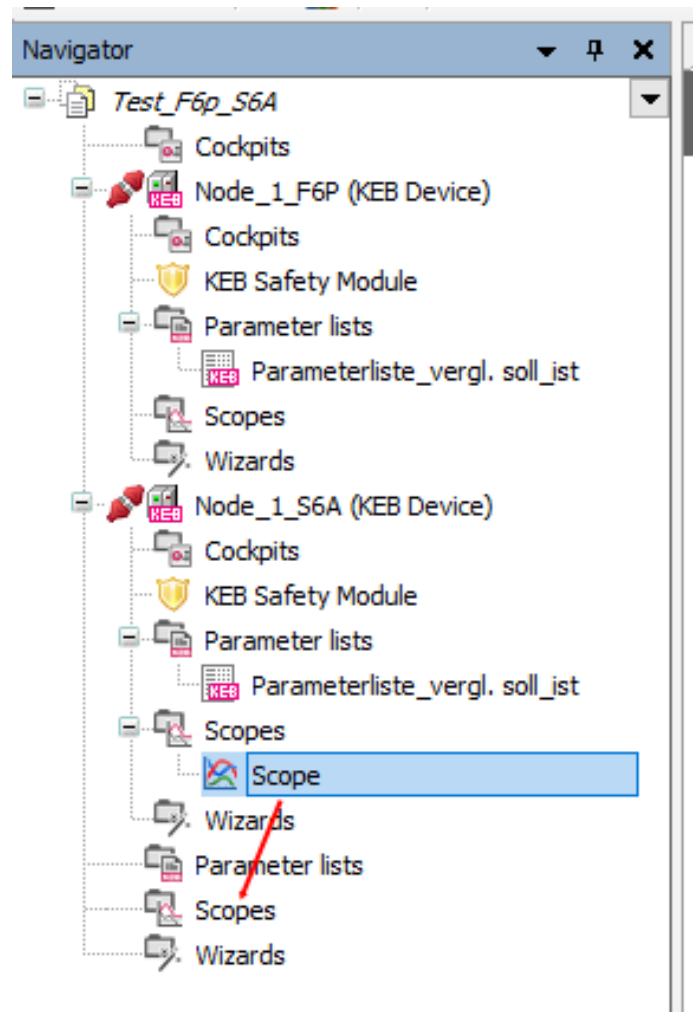

Fig. 333: Move scope file

The assignment of the channels can be adjusted in the settings of each channel.

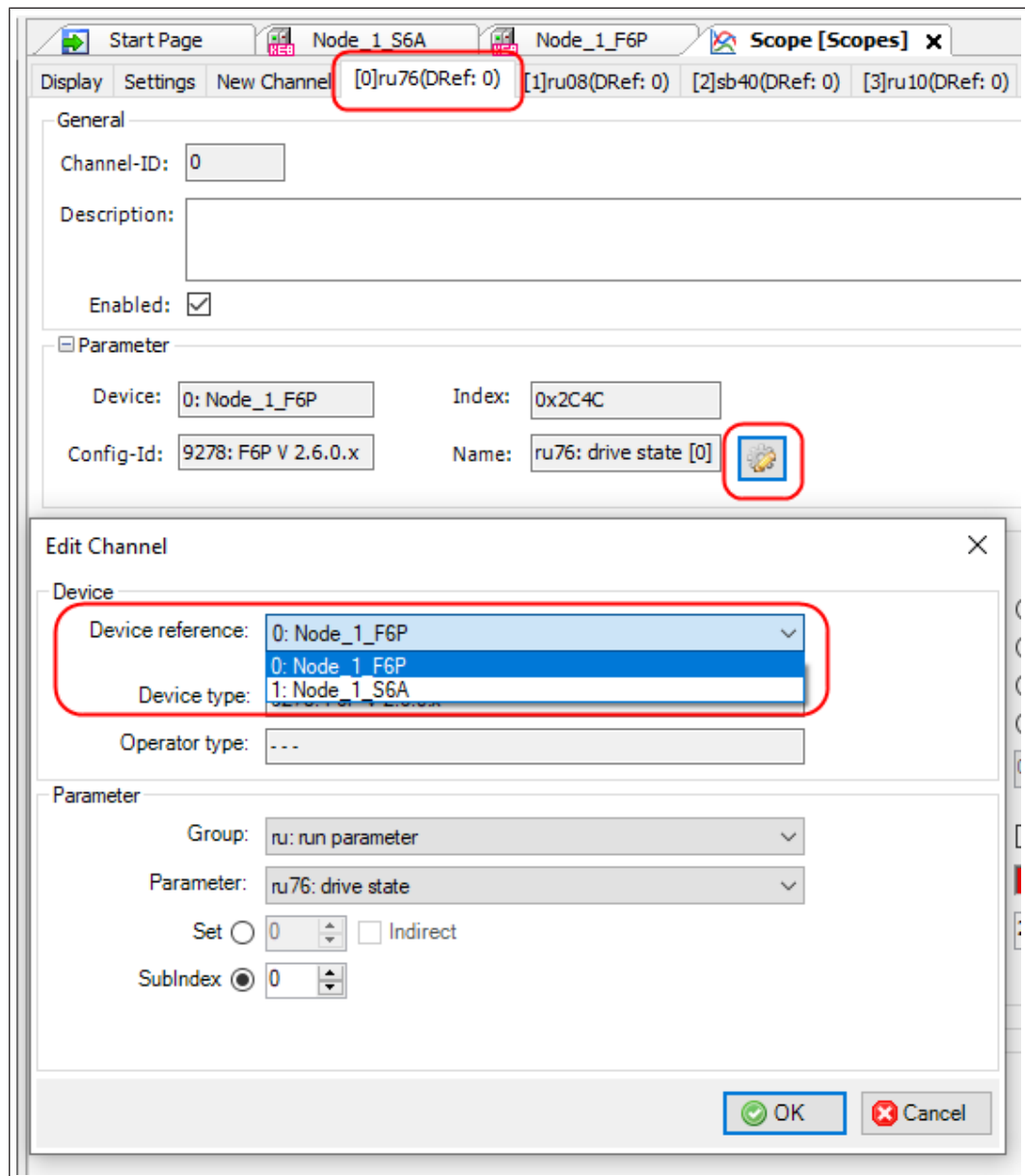

Fig. 334: Scope_assignment

19.3 Scope Basic Settings

It is possible to configure basic setting in window **KEB Scope-Settings**. These adjustments will be preset always when a new scope will be opened.

Menu bar → “Tools” → “Options” → in window “KEB Scope-Settings”

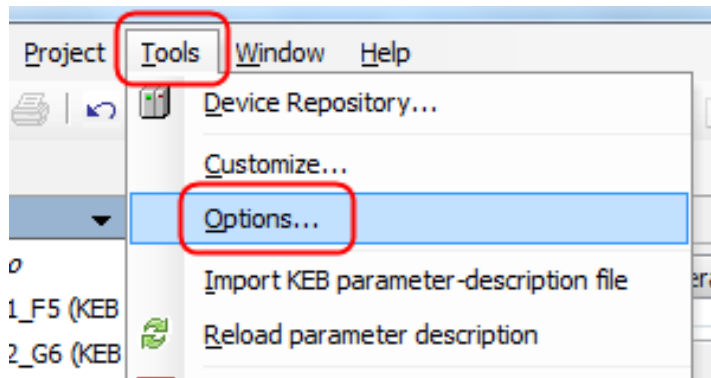

Fig. 335: Scope Tools Options

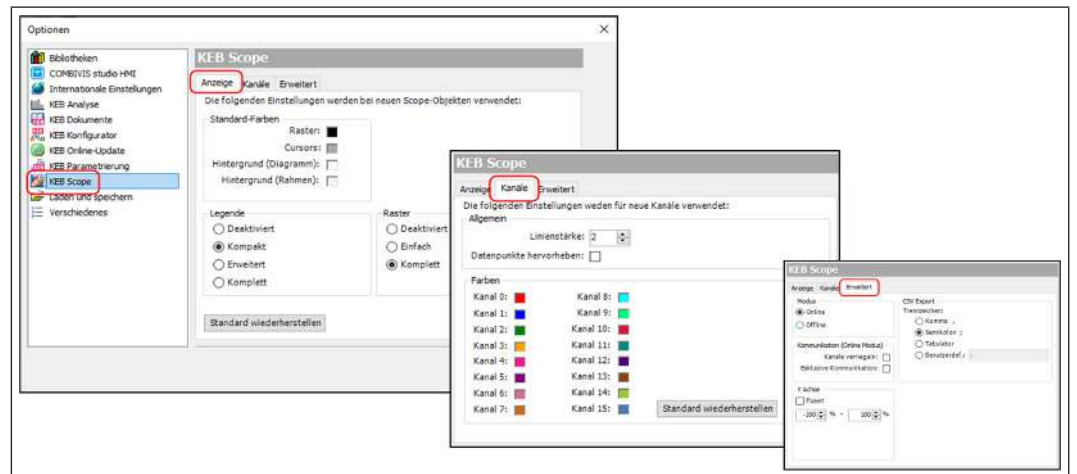

Fig. 336: KEB Scope Display Channels Advanced

In window „**Settings**“ in scope itself settings can be adjusted which are valid only for this scope.

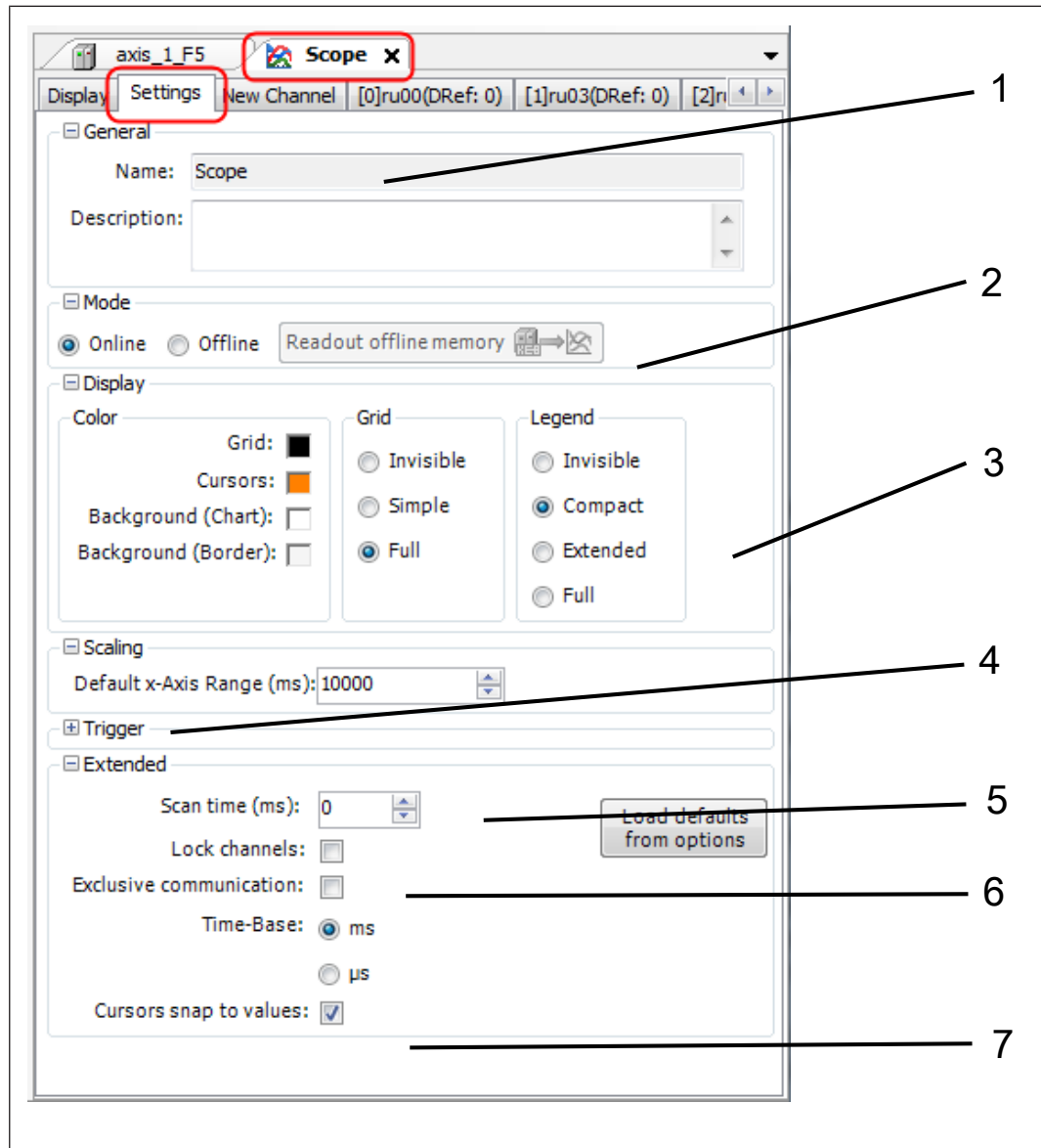

Fig. 337: Scope Settings

1 Description for scope	2 Online (direct display of recorded values in CV6) / Offline mode (see there)
3 Display / design of cursor, grid and legend	4 Trigger option (Identification of special occurrences in recording – see there)
5 Time gap between two measured points: 0 = shortest time	6 Limitation of communication
7 Cursors snap into measured value	

Limitation of communication / scan time:

Lock channels:

The specified parameter on a channel can be accessed and queried only by Scope. Other parameters are accessible.

Exclusive communication:

All communication with the devices is limited to the scope. Simultaneous change of a parameter is not possible (Also the test run wizard of the x6-devices no longer works).

At disabled function parameters can be adjusted while scope is running and displays changes coevally (e.g., for speed controller adjustment).

In the default setting (both functions off), the communication is split between the read-out scope channels and all device parameters visible in other windows. The scope scan rate is therefore faster if all editor windows are hidden.

19.4 Channel allocation / New Channel

In window “New Channel” a parameter can be chosen directly for this channel.

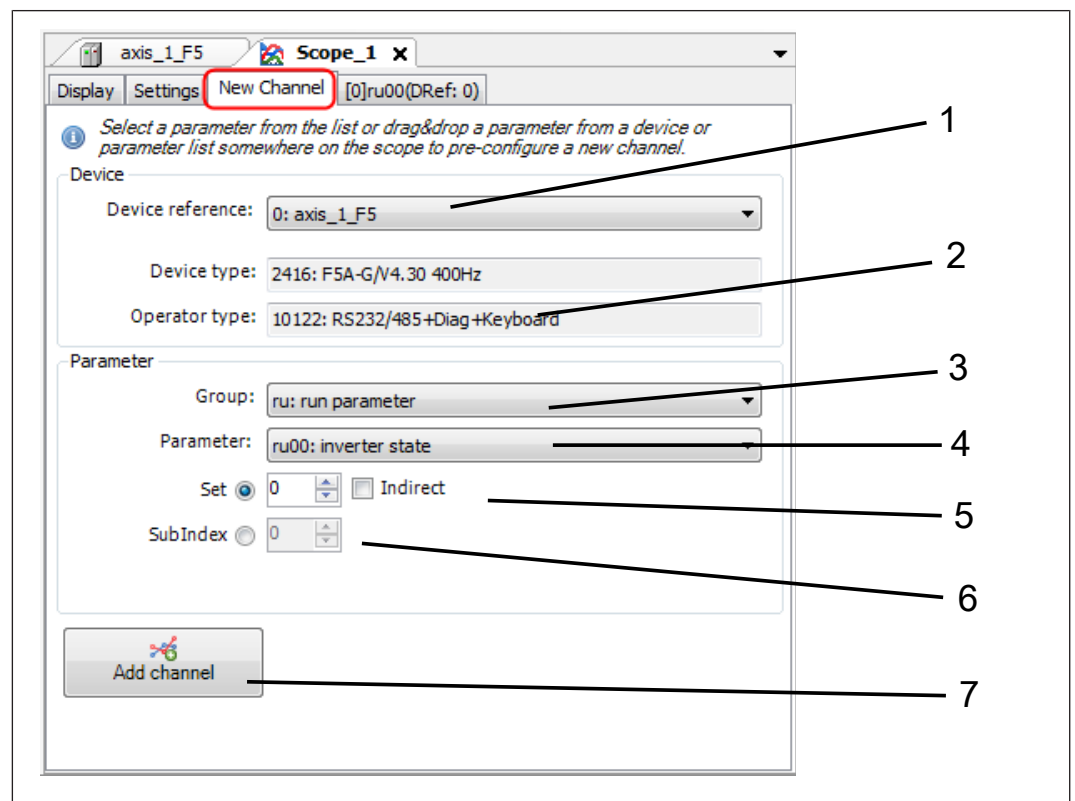

Fig. 338: Scope New Channel

- | | |
|--|------------------------------|
| 1 Device reference (selection) from which device the channel shall be recorded | 2 Control data of the device |
| 3 Parameter group selection | 4 Parameter selection |
| 5 Set selection mode (indirect e.g. for contouring control) | 6 Set or subindex selection |
| 7 Transfer and activation of the channel | |

Alternative:

Arrange windows next to or on top of each other. Select parameter in device-editor and pull it to the window “scope”. (Doesn’t matter if scope is in tab “display”, “settings” or “new channel”).

Please do not forget acceptance and activation!

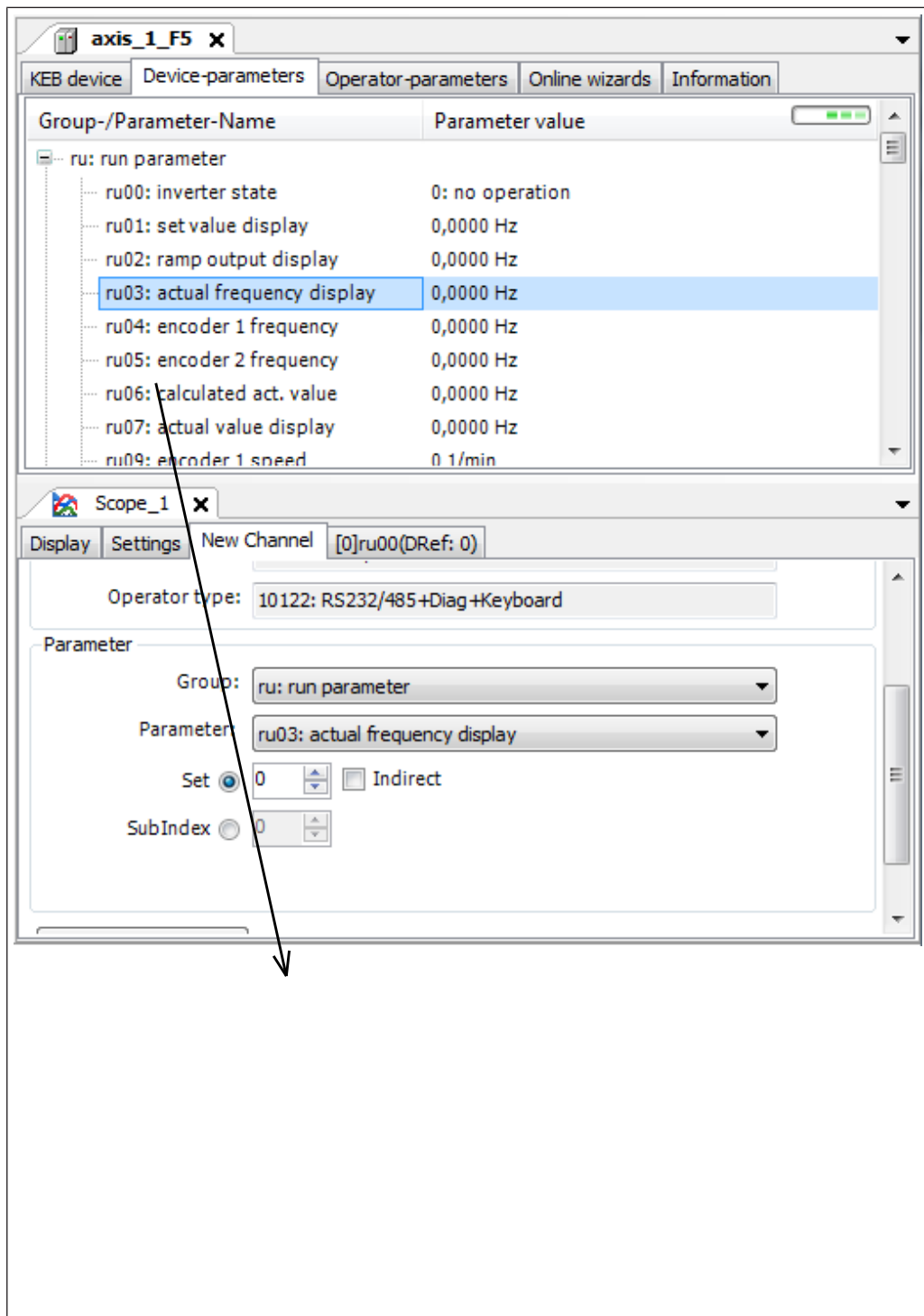

Fig. 339: Scope device parameters

At COMBIVERT H6/ F6/ S6/ P6/ T6 up to firmware 2.7, the index values of ARRAY and STRUCT parameters cannot be recorded. This function is only possible at COMBIVERT F6/S6 from firmware version 2.8.

19.5 Setting occupied channel

The settings of the display can be changed at any time, even subsequently.

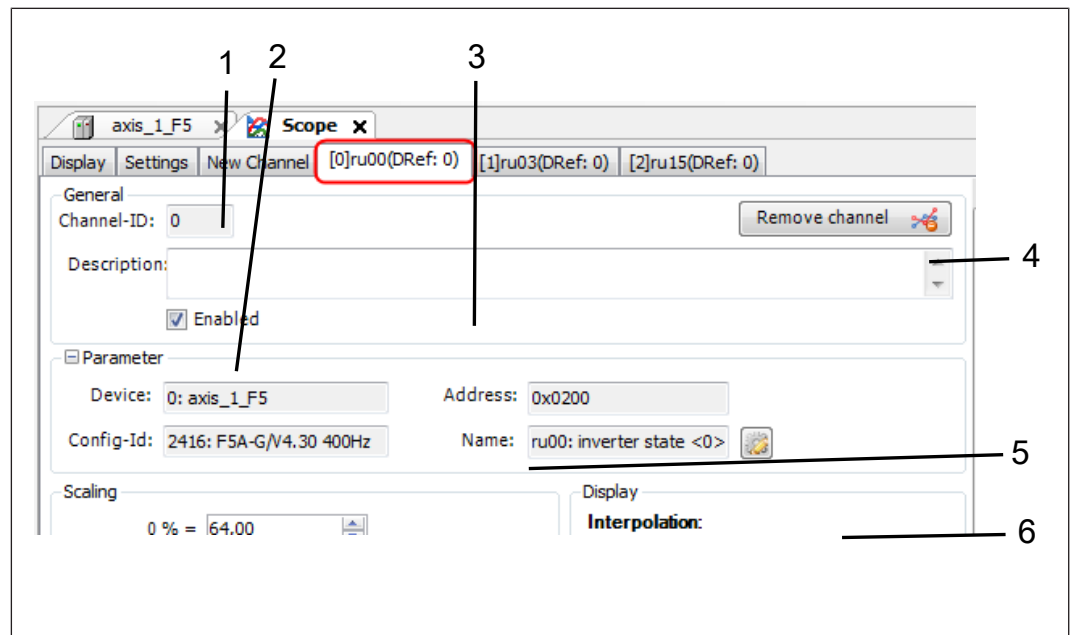

Fig. 340: Scope Setting occupied channel

1 Channel number	2 Channel switched on/off
3 Optional description	4 Delete channel
5 Display channel allocation: Device / Parameter	6 Change channel allocation

A disabled (not "enabled") channel is not shown in the display and not recorded at the next recording.

Scaling of this channel:

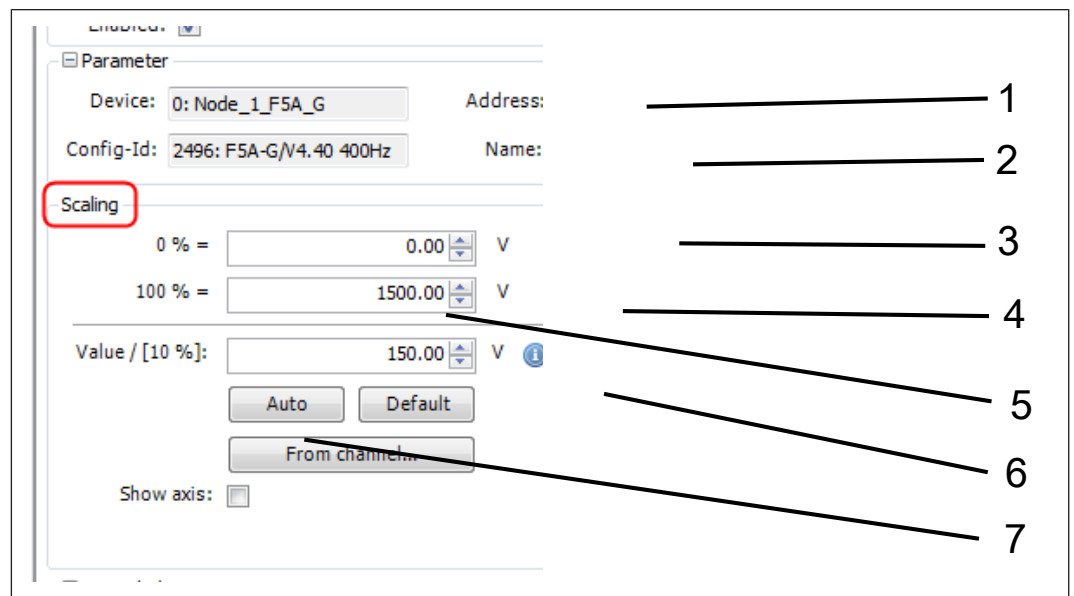

Fig. 341: Scope Channel switched off

1 Parameter value at 0% Y-axis	2 Parameter value at 100% Y-axis
3 Benchmark at 10% of Y-axis (corresponding to 0 % / 100)	4 Reset to original values
5 Auto scaling of this channel	6 Synchronise with another channel (e.g. setpoint and encoder speed)

7 Show unit-axis

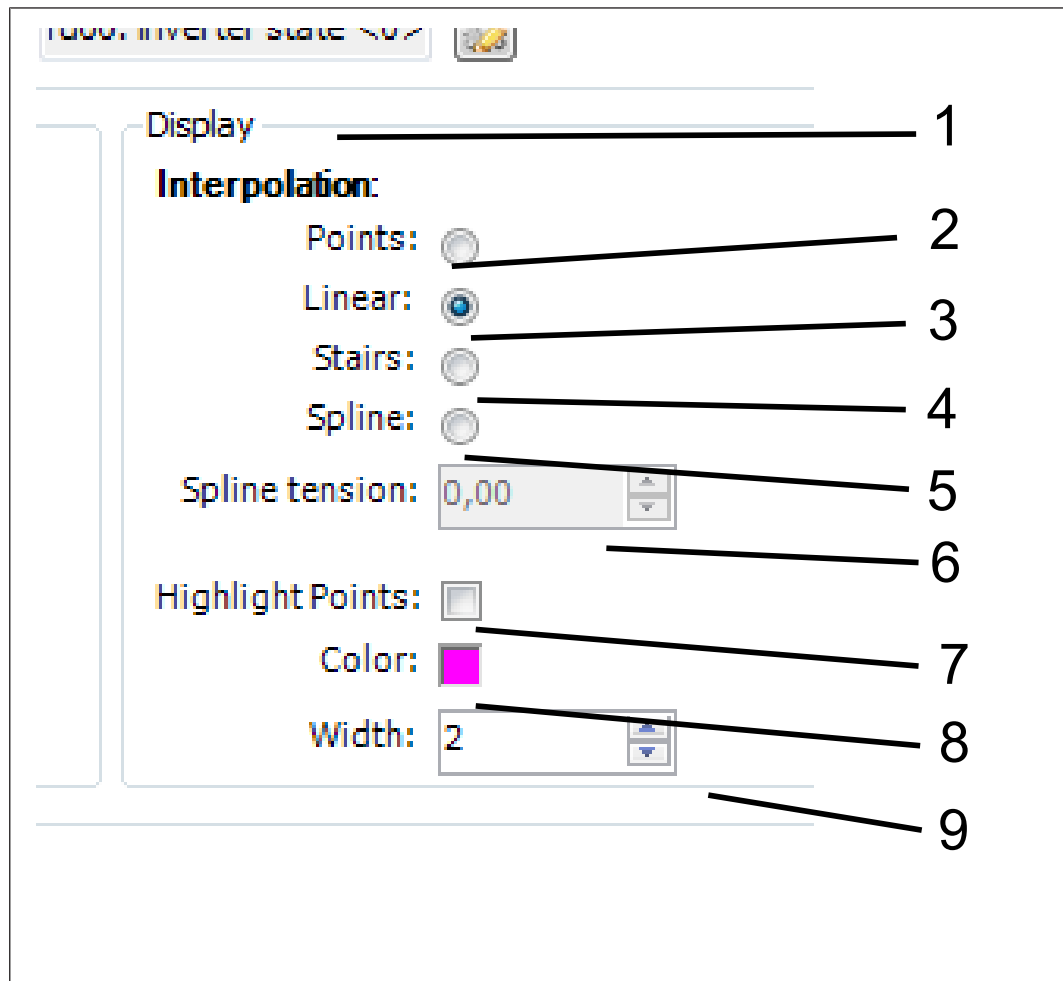

Fig. 342: Scope display

1 Display of curve	2 Display in points
3 Display as line, linear connection between points	4 Display as stairs between points
5 Display as line, interpolated connection between points	6 Interpolation value
7 Measurement value point highlighted	8 Color of curve
9 Width of curve	

19.6 Fast scope mode

The fast Scope mode depending on the device type is a possibility of fast and simultaneous transmission of measured values. It works like a process data communication.

COMBIVERT F5/ B6/ G6: Up to 4 channels per device operate in fast scope mode. (2x32-Bit + 2x16-Bit) or (1x32-Bit + 3x16-Bit) or 4x16-Bit parameter length. The order does not matter.

COMBIVERT F6 / H6 / S6: no fast Scope mode up to firmware version 2.0. From version 2.1 up to four 32-Bit parameters can be used in fast Scope mode (Service 21).

Typically, the first chosen channels are placed automatically in fast Scope mode if it is available.

An assignment of parameters outside the fast Scope mode leads to a considerable slow-down in the recording raster because a time gap must be offered for the additional asynchronous values.

The fast Scope mode works only in direct addressing mode.

The assignment can be changed in menu “channel” → “extended” → “Edit fast scope mode settings”:

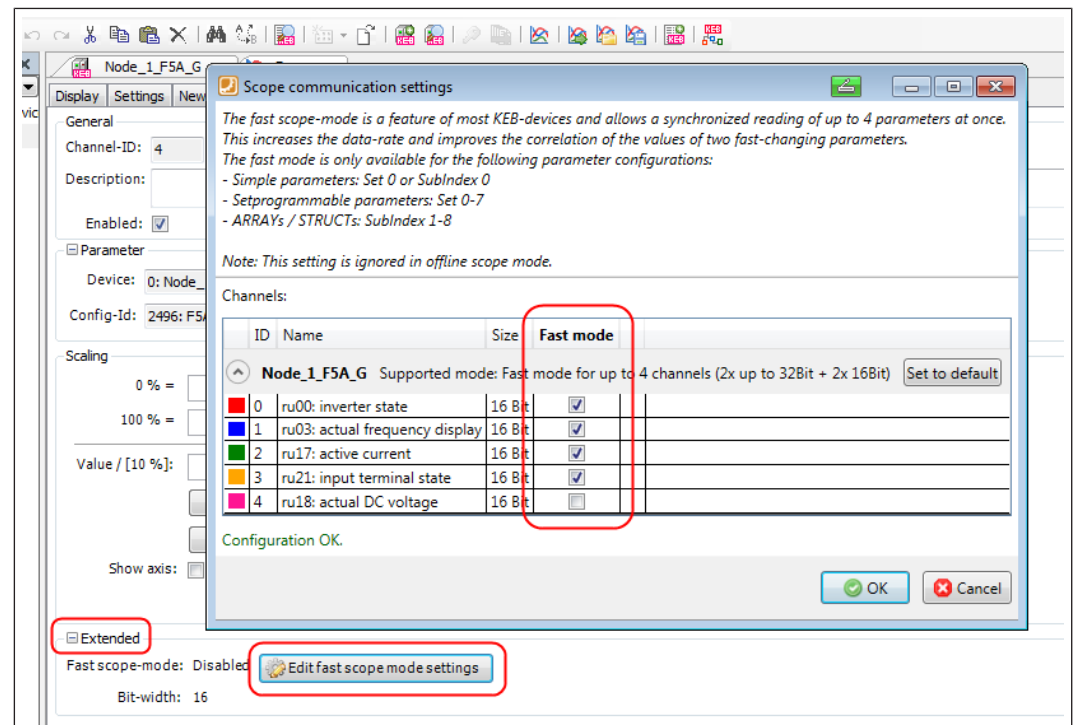

Fig. 343: Scope communication settings

19.7 Recording

Start recording in window “Display” as follows:

Menu: “Scope” → “Start scope”

- or Context menu / right mouse key → “Start scope”
- or Tap key “F9”
- or click on symbol in the toolbar

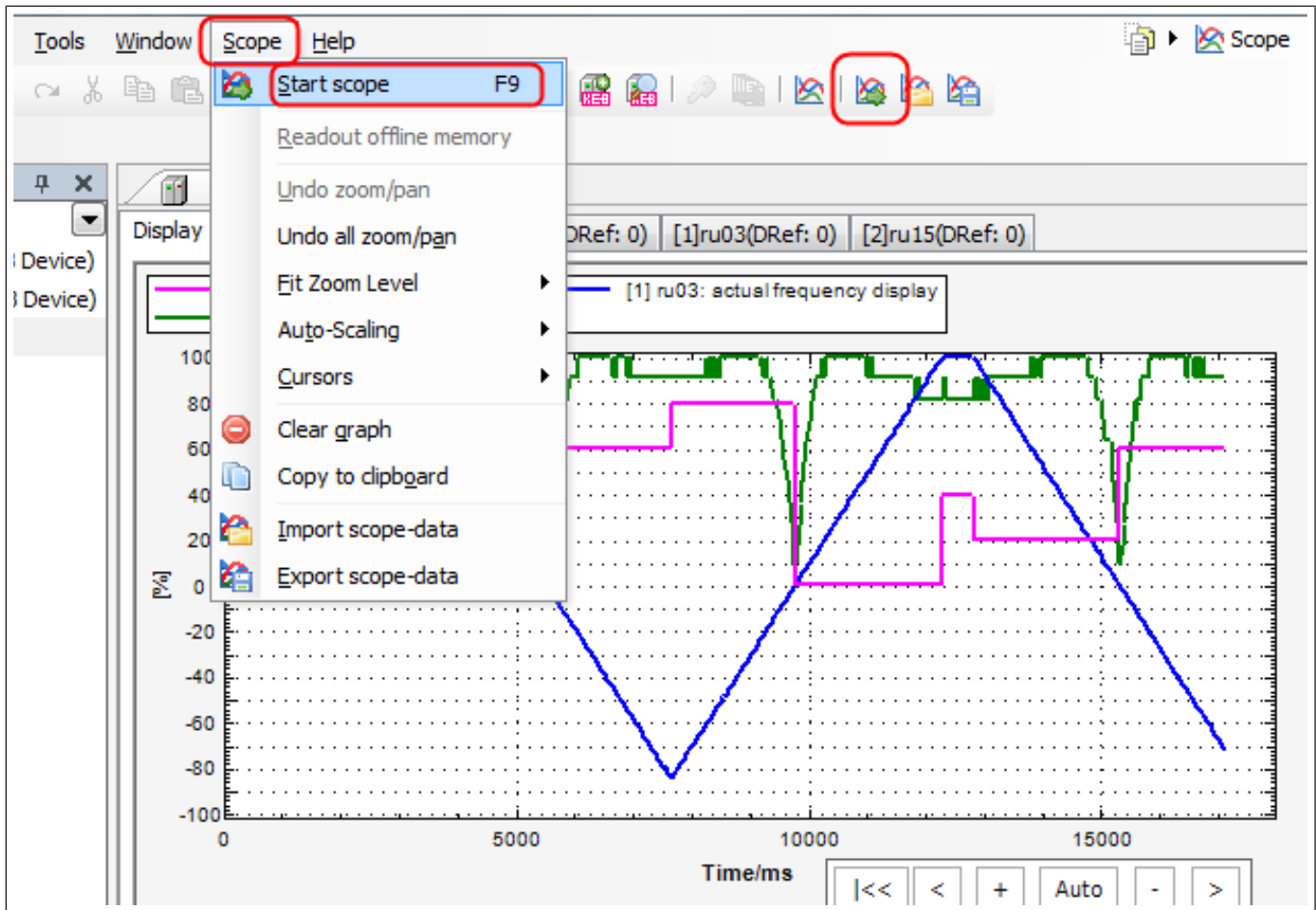

Fig. 344: Recording scope

Stop with same functions but a stop-icon will be shown:

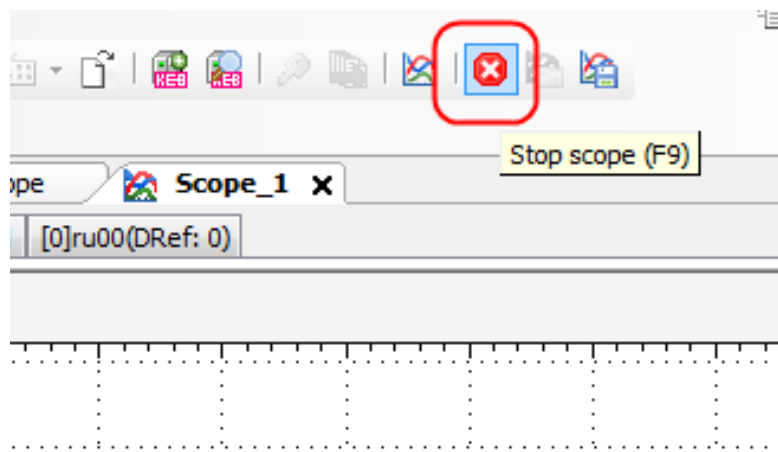

Fig. 345: Stop scope

Starting and stopping the scope also works when the scope is not in the foreground.

Recording time is not limited. Per hour with 4 channels at 15ms cycle time the size will be approx. 90 MB.

19.8 Display window

Behaviour of the display while recording:

Context menu / "Right mouse key" → "Auto-Zoom/Scroll":

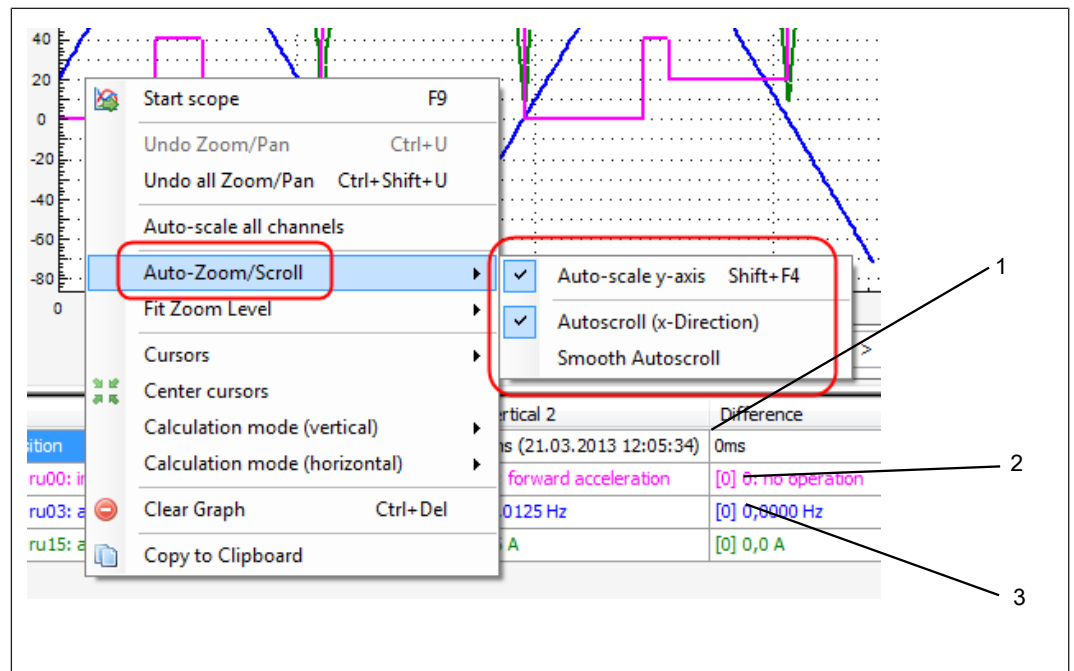

Fig. 346: Scope Display window

- 1 Saves the current Y-axis proportioning for a new recording.
- 2 At recording the displayed window jumps with the recorded value to the next window width.
- 3 The window runs synchronous with the actual recorded value.

19.9 Adapt Display

Time axis (X-axis):

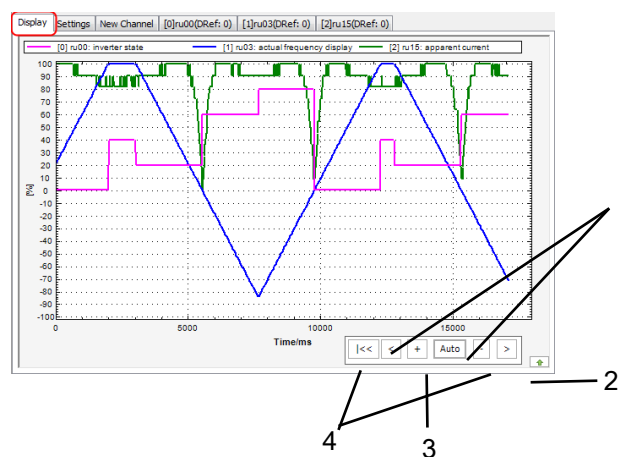

Fig. 347: Scope Display Operation

- 1 Stretch / compress time axis
- 2 Showing / hiding the cursor value table
- 3 Complete recording time is displayed
- 4 Shift window left / right

X-axis:

Recording time in ms or μ s

Y-axis:

Parameter value in basic setting refers to: 100% = maximum value range 0% = 0
 -100% = min. value range

By passing the curve with the mouse, the actual value will be displayed.

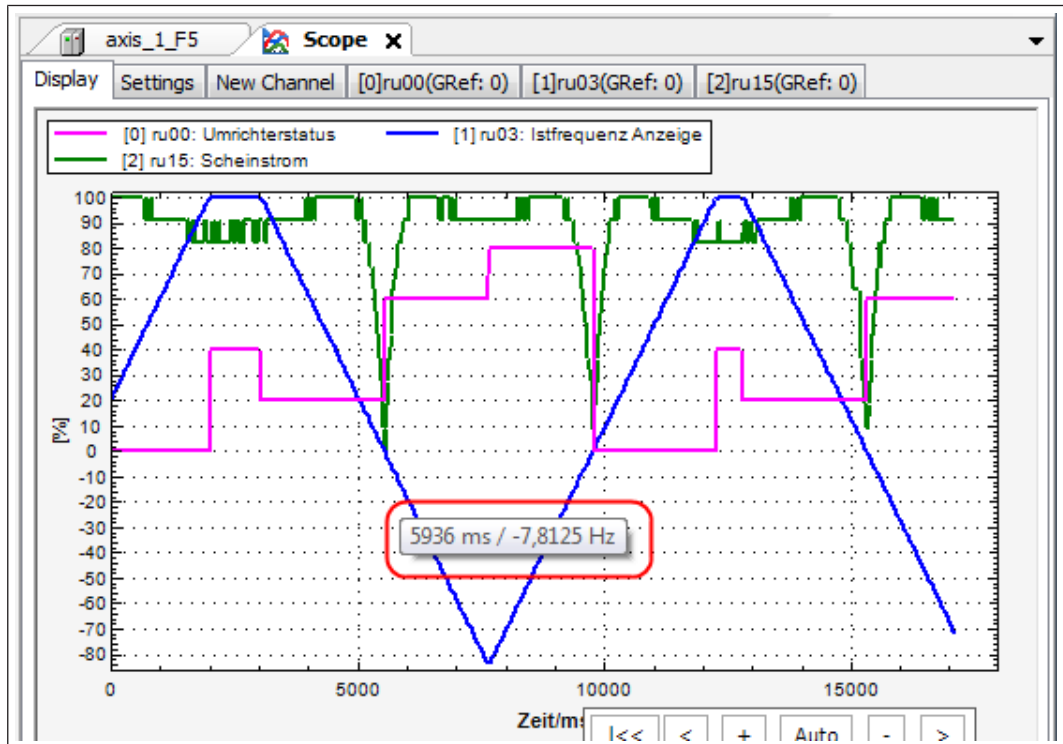

Fig. 348: Scope measurement curve values

By right mouse key click on the curve a window opens with adjustment possibilities.

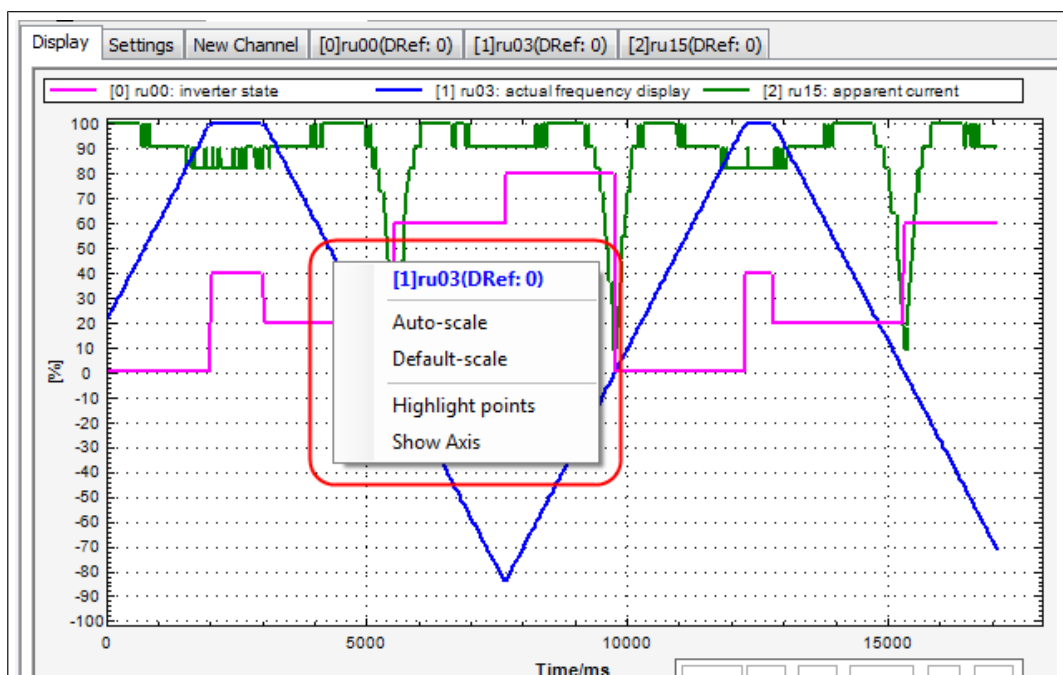

Fig. 349: Scope Measurement curve Alignment

19.9.1 Distribution / stretching of all curves over the display area:

Click with “right mouse key” in the display window: “Auto–scale all channels”

All actual values will be stretched on the Y-axis all over the window from -100% to +100%.

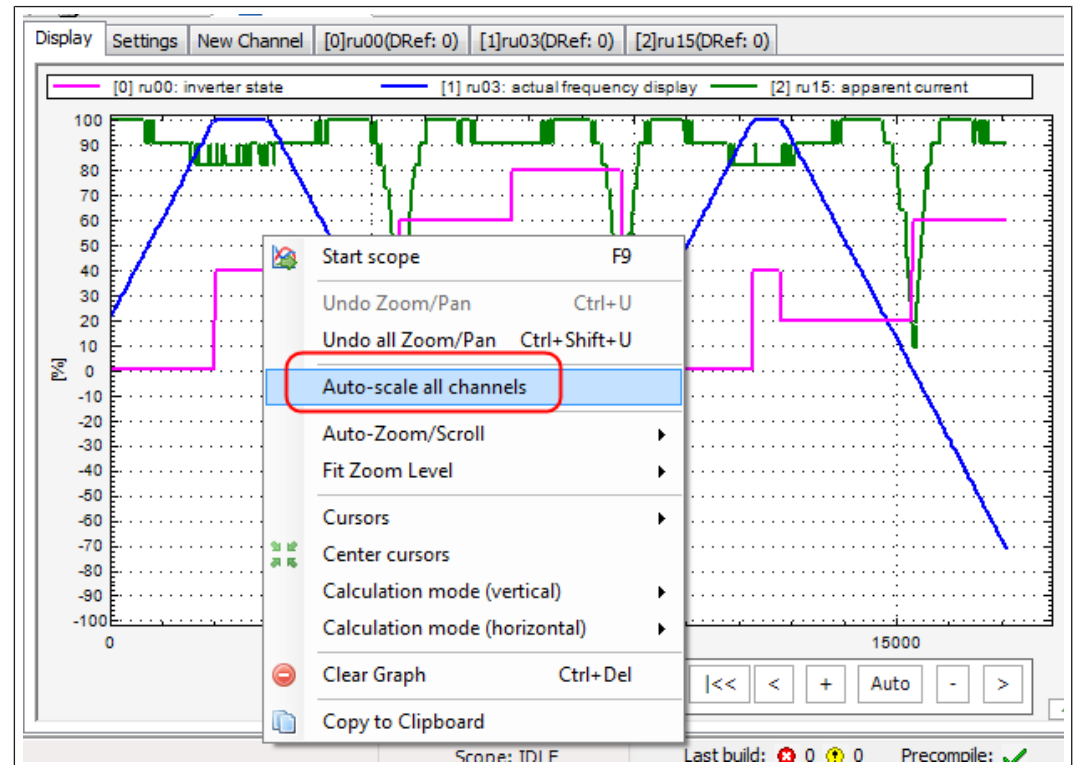

Fig. 350: Scope Measurement curve Auto scaling

19.10 Display – Zoom

At zooming the relation between the curves is kept.

19.10.1 Zoom to display 0-100% (or rather -100- +100%):

Context menu “Right mouse key” → “Fit Zoom level” → “All axes” (or only “X- or Y-axis”)

Tab key F5 (F3 / F4)

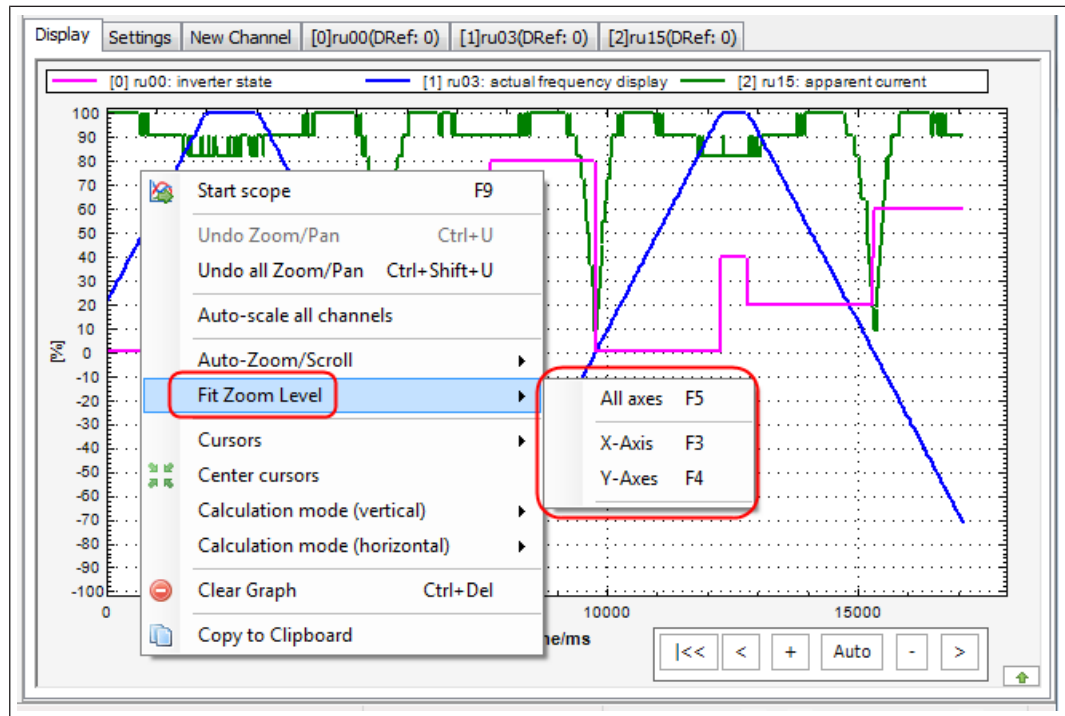

Fig. 351: Scope Zoom Level

Zoom by mouse:

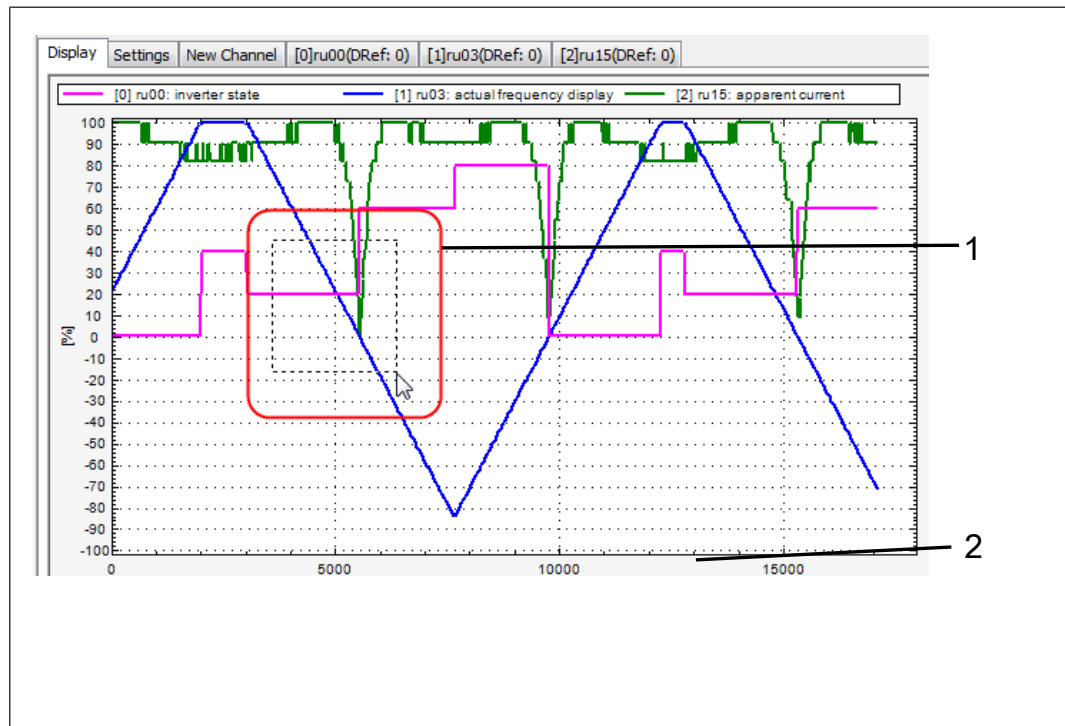

Fig. 352: Scope Zoom

- 1 Mark whole image with mouse wheel or "+" and "-" keys - Mark partial area with left mouse button, open window
- 2 Time axis: click and hold with mouse and scroll to right or left side

- Whole display with mouse wheel or keys "+" and "-"

- The view in the window can be displaced by using the buttons “← ↑ → ↓”
Or
- Tap key “Ctrl” and left mouse key in parallel“
Or
- With pressed mouse wheel
Or
- the buttons in the field:

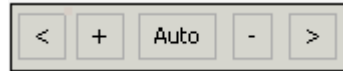

Fig. 353: Scope measurement curve Keys

19.10.2 Scaling / fixing of Y-axis:

Zooming will be done only at the time- (X-) axis by mouse.

Point to the Y-(%-) axis → context menu / “right mouse key” → “Scale fixed”

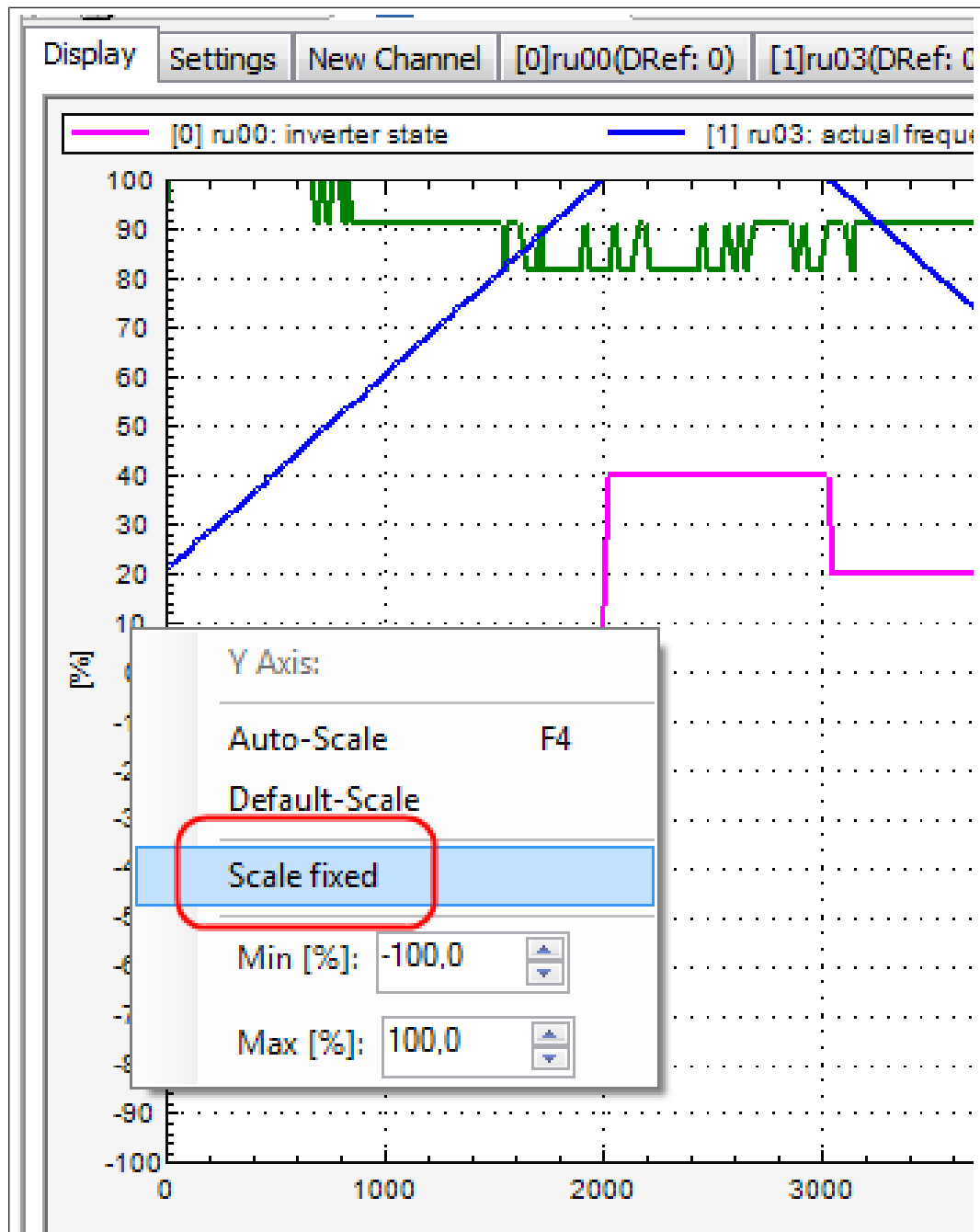

Fig. 354: Scope Measured curve Fix scaling

Also, a manually scaling of the Y-axis can be done.

19.11 Display – Cursors

There are 2 vertical and 2 horizontal cursors:

To integrate: “Right mouse key” → “Cursors” → “Vertical 1 or 2 and horizontal 1 or 2”.

Alternative with keys:

- Alt+A: Vertical 1
- Alt+B: Vertical 2
- Alt+C: Horizontal 1
- Alt+D: Horizontal 2

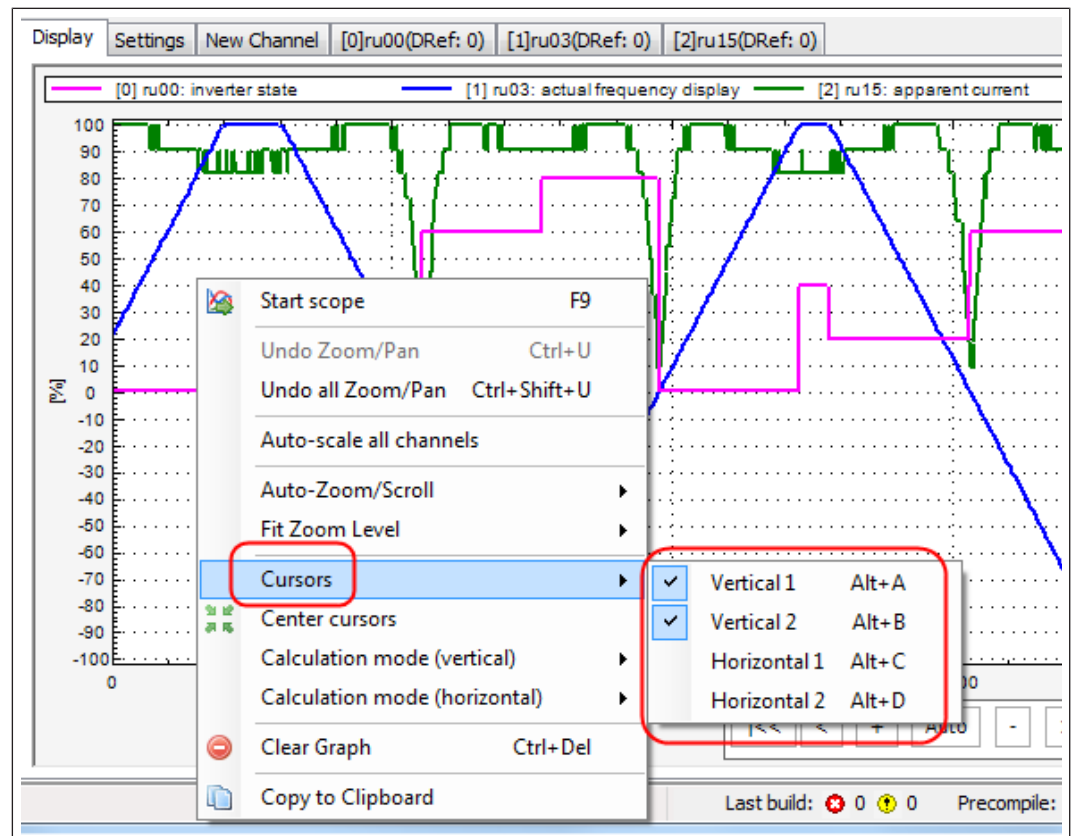

Fig. 355: Scope Cursors

The cursors will always be first placed in the centre.

The cursor can be moved by pressed left mouse key or by using key combination “Alt+→” and “Alt+ arrow key right”.

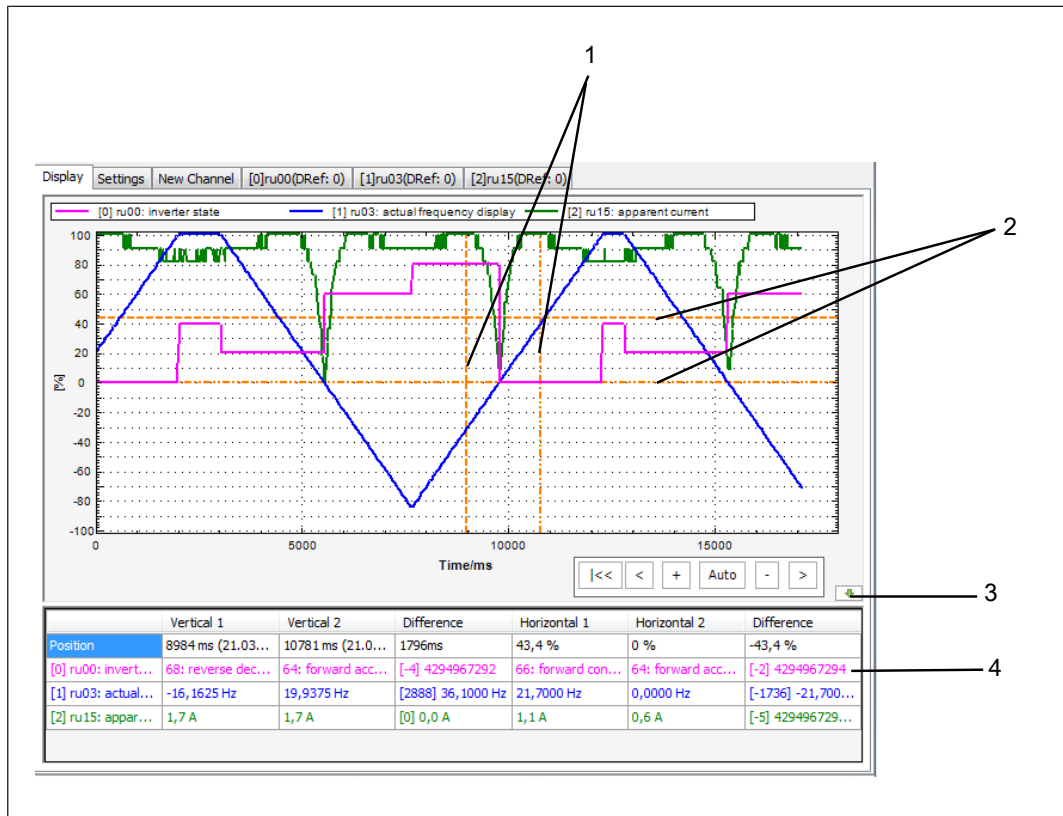

Fig. 356: Scope cursor table

- 1 Cursor vertical 1/2
- 2 Cursor horizontal 1/2
- 3 Cursor table visible / invisible
- 4 Cursor table: Values of the current horizontal cursor position (Y-axis) or of the intersection point of the vertical cursor position with the measurement curve

Calculation mode:

Based on vertical cursor values, it is possible to realize several calculation types: difference, integral or average.

On basis of horizontal cursor values only difference is possible.

By context menu / "right mouse key" in the cursor list area the calculation mode can be chosen.

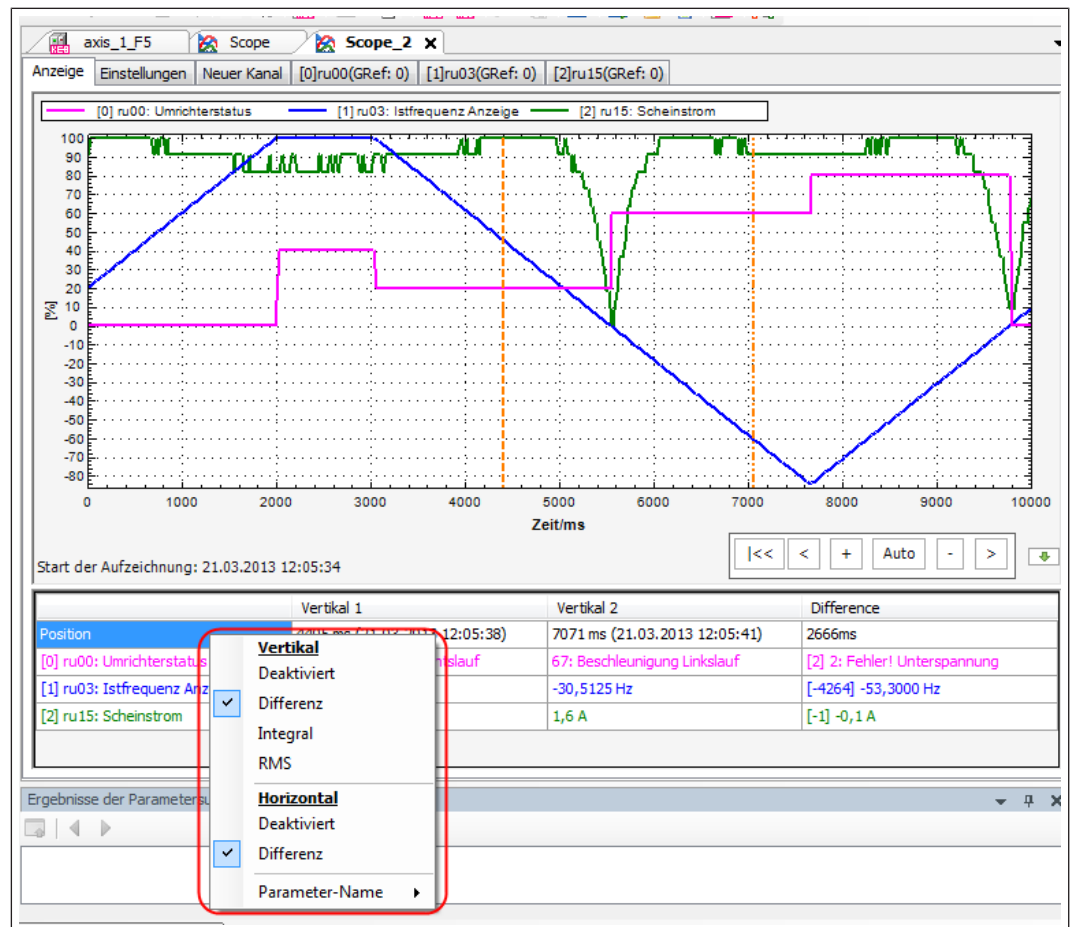

Fig. 357: Scope Measurement curve vertical horizontal

Or for changing click onto the name with left mouse key.

	Vertical 1	Vertical 2	Difference	Horizontal 1	Horizontal 2	Difference
Position	8984 ms (21.03...)	10781 ms (21.0...)	1796ms	43,4 %	0 %	-43,4 %
[0] ru00: invert...	68: reverse dec...	64: forward acc...	[-4] 4294967292	66: forward con...	64: forward acc...	[-2] 4294967294
[1] ru03: actual...	-16,1625 Hz	19,9375 Hz	[2888] 36,1000 Hz	21,7000 Hz	0,0000 Hz	[-1736] -21,700...
[2] ru15: appar...	1,7 A	1,7 A	[0] 0,0 A	1,1 A	0,6 A	[-5] 429496729...

Fig. 358: Scope Measurement curve Difference values

	Vertical 1	Vertical 2	Integral	Horizontal 1	Horizontal 2	Difference
Position	8984 ms (21.03...)	10781 ms (21.0...)	Diff.: 1796ms	43,4 %	0 %	-43,4 %
[0] ru00: invert...	68: reverse dec...	64: forward acc...	118,20468*s	66: forward con...	64: forward acc...	[-2] 4294967294
[1] ru03: actual...	-16,1625 Hz	19,9375 Hz	3,84689781640...	21,7000 Hz	0,0000 Hz	[-1736] -21,700...
[2] ru15: appar...	1,7 A	1,7 A	2,649399 A*s	1,1 A	0,6 A	[-5] 429496729...

Fig. 359: Scope Measurement curve Integral values

	Vertical 1	Vertical 2	RMS	Horizontal 1	Horizontal 2	Difference
Position	8984 ms (21.03...	10781 ms (21.0...	Diff.: 1796ms	43,4 %	0 %	-43,4 %
[0] ru00: invert...	68: reverse dec...	64: forward acc...	65,771	66: forward con...	64: forward acc...	[-2] 4294967294
[1] ru03: actual...	-16,1625 Hz	19,9375 Hz	10,941 Hz	21,7000 Hz	0,0000 Hz	[-1736] -21,700...
[2] ru15: appar...	1,7 A	1,7 A	1,518 A	1,1 A	0,6 A	[-5] 429496729...

Fig. 360: Scope Measurement curve RMS values

With this it is possible to get very easy the RMS current of a drive over a running circuit.

If the cursors are no longer in the picture due to zooming, they can be brought back into the picture with the context menu "right mouse button" → "Centre cursors".

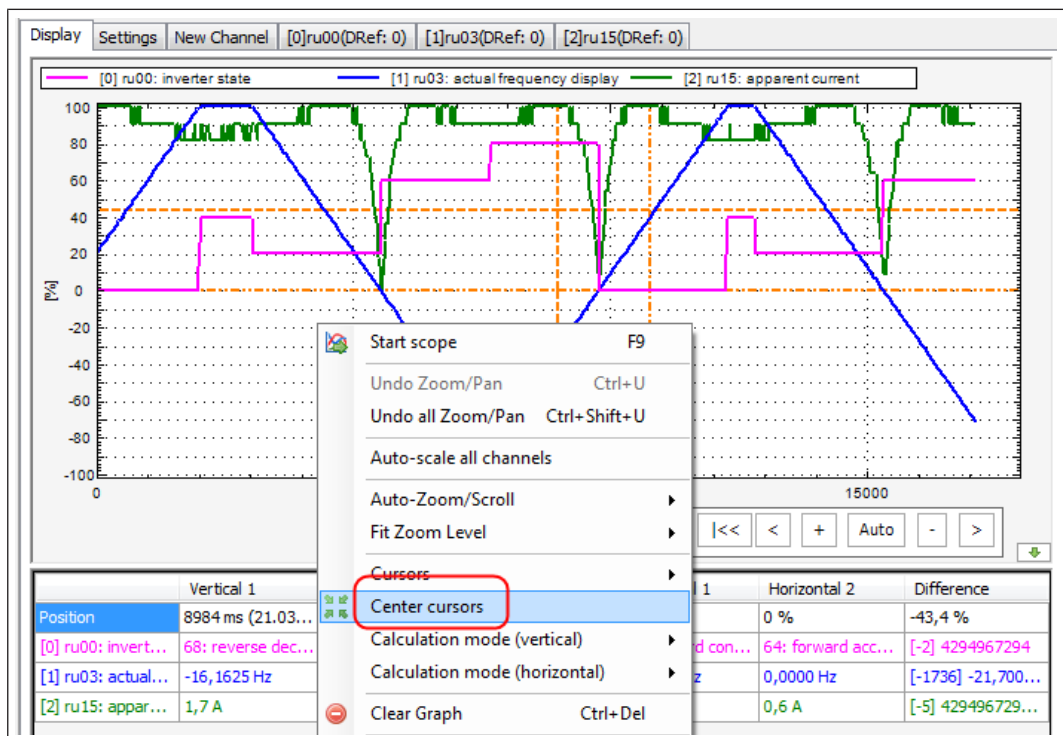

Fig. 361: Scope Measurement curve Centre cursors

The displayed length of the parameter name in the cursor list can be chosen in the context menu.

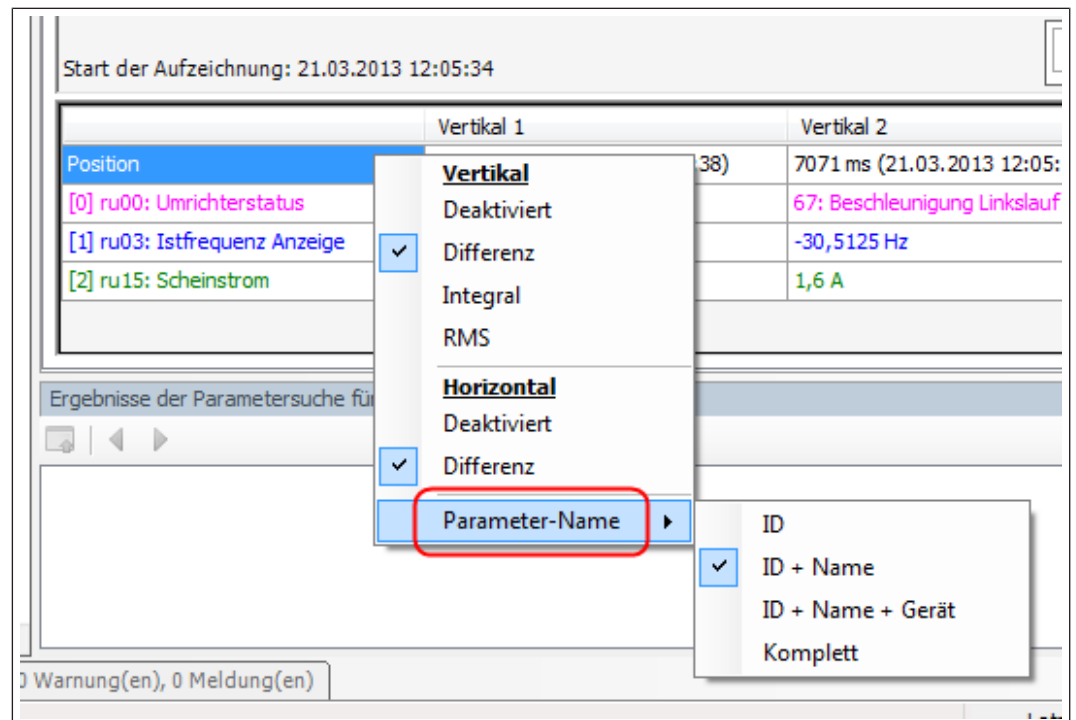

Fig. 362: Scope Measurement curve Parameter name

19.12 Save recordings

Several scope recordings can be added to the project and saved with it. Each scope can save one recording.

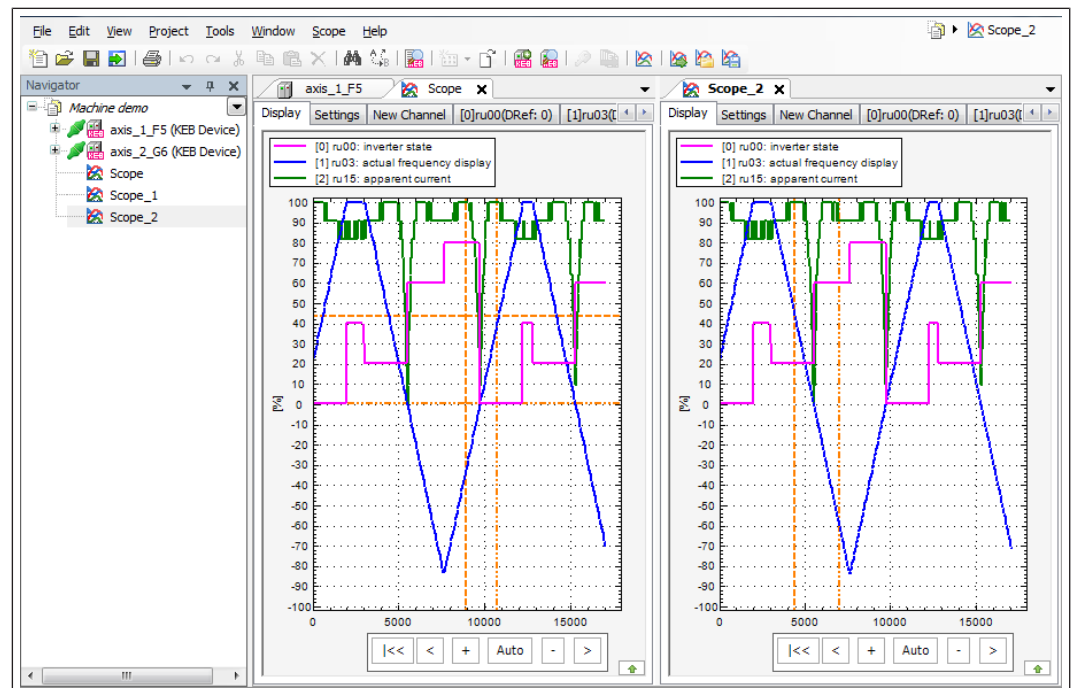

Fig. 363: Save scope recording

(⇒ [Add a New Scope](#) [▶ 226])

see also

[Add scope to the project](#) [▶ 226]

📄 Add a New Scope [▶ 226]

19.13 Import / Export

With the export and import function Scope records can be stored outside of the project or external files can be imported. The file extension is “sc6”.

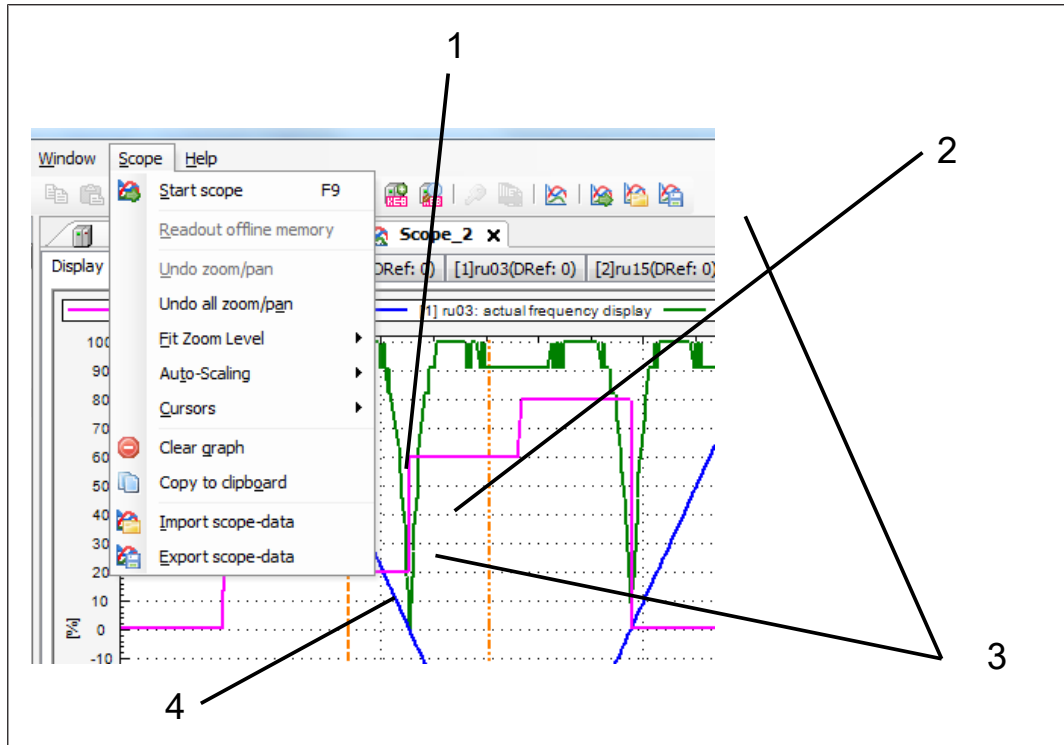

Fig. 364: Scope recording

1 Clears the display.

2 Copies the displayed picture to the clipboard. Can be used e.g., in MS-Office programs.

3 Imports a COMBIVIS 6 scope file, the actual displayed curves will be erased.

4 Exports the actual scope curves in a SC6 or a CSV-format e.g., for saving.

19.14 Export to CSV format

Exports the current scope curves in a CSV-format. This allows importing the recorded curves in e.g., Excel program.

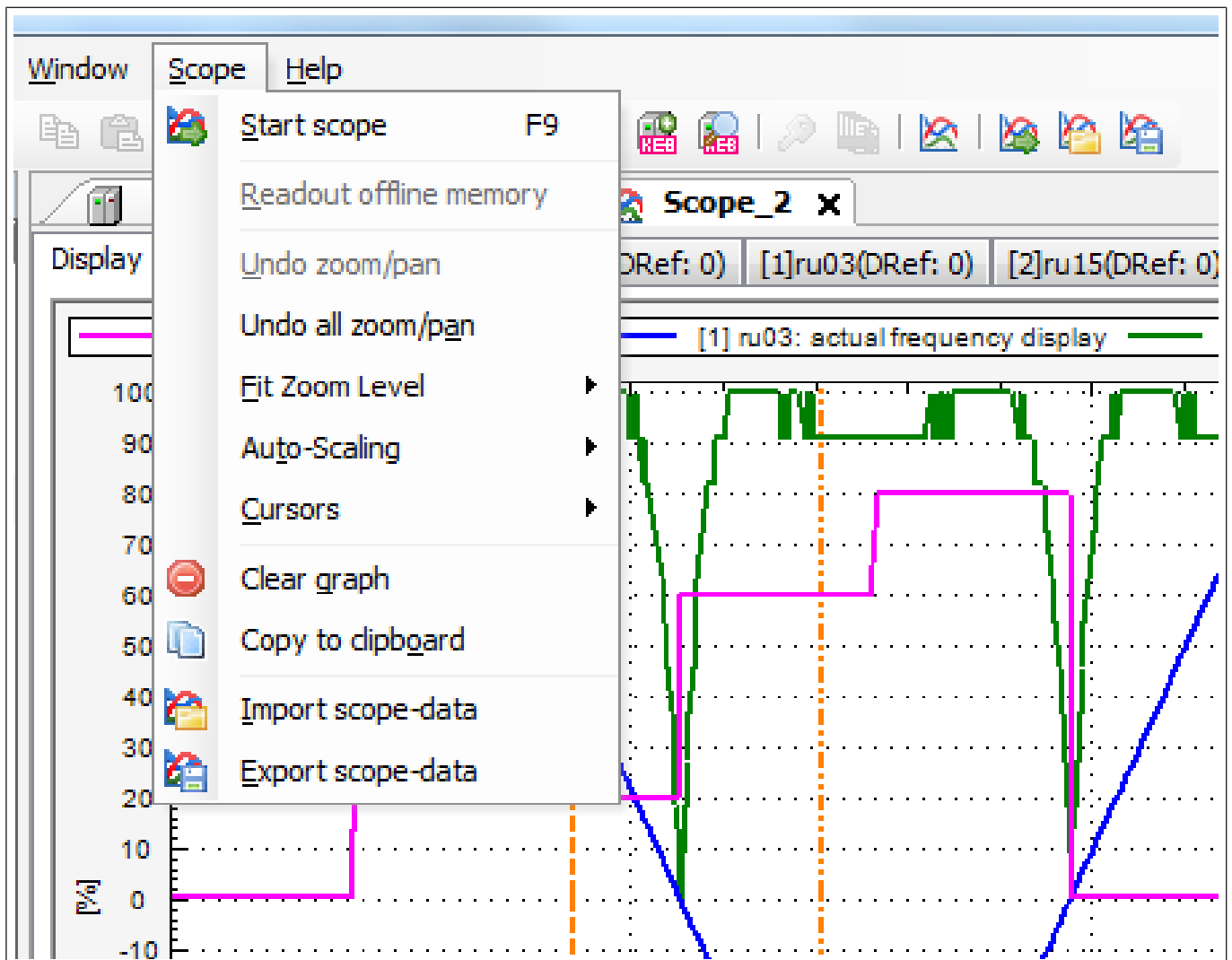

Fig. 365: Export scope files

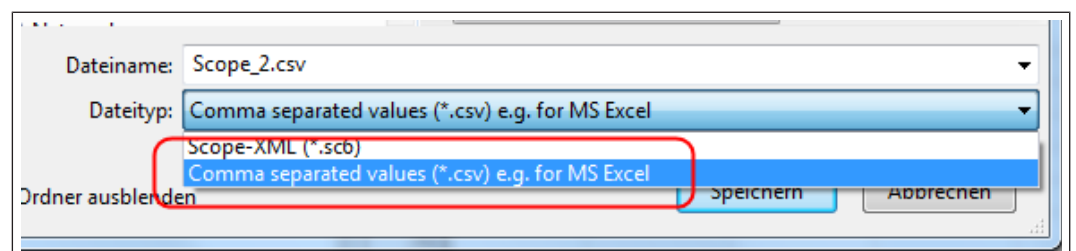

Fig. 366: Scope Export to CSV format

Adjustments of "CSV"-format by: "Tools" → "Options" → "KEB-Scope" → "Extended"
Files in csv format cannot be re-imported.

19.15 Trigger function (online)

19.15.1 Trigger function in online mode

This function realizes in case of long-term recordings a limitation of the saved period (e.g. period around a defined error occurrence). Therefore a trigger event will be defined (e.g., a special drive controller status or a reached current level).

Around this event a predefined time domain will be saved. That results in a compact scope-file also for long term recordings.

This function will be adjusted and activated in the window “Scope” → “Settings”. The trigger event will be placed in scope display at 0 ms on the time axis.

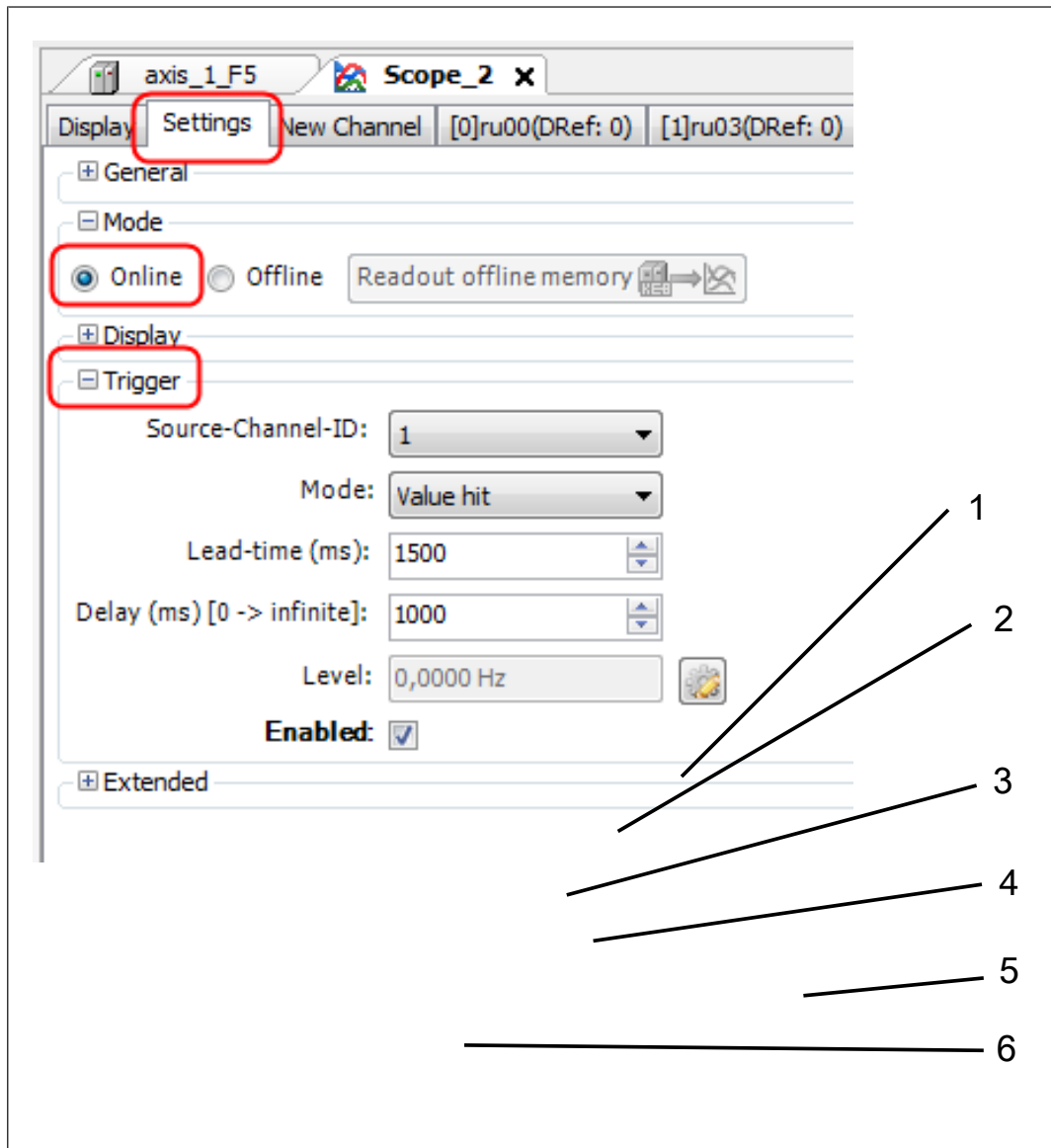

Fig. 367: Scope trigger function

1 Trigger channel: On which channel shall be triggered?	2 Which trigger pulse edge or level?
3 Lead time: saved time before trigger event.	4 Over travel time: saved time after trigger event.
5 Level, absolute relating to unit or percentile relating to range of values.	6 Activate trigger function.

Example:

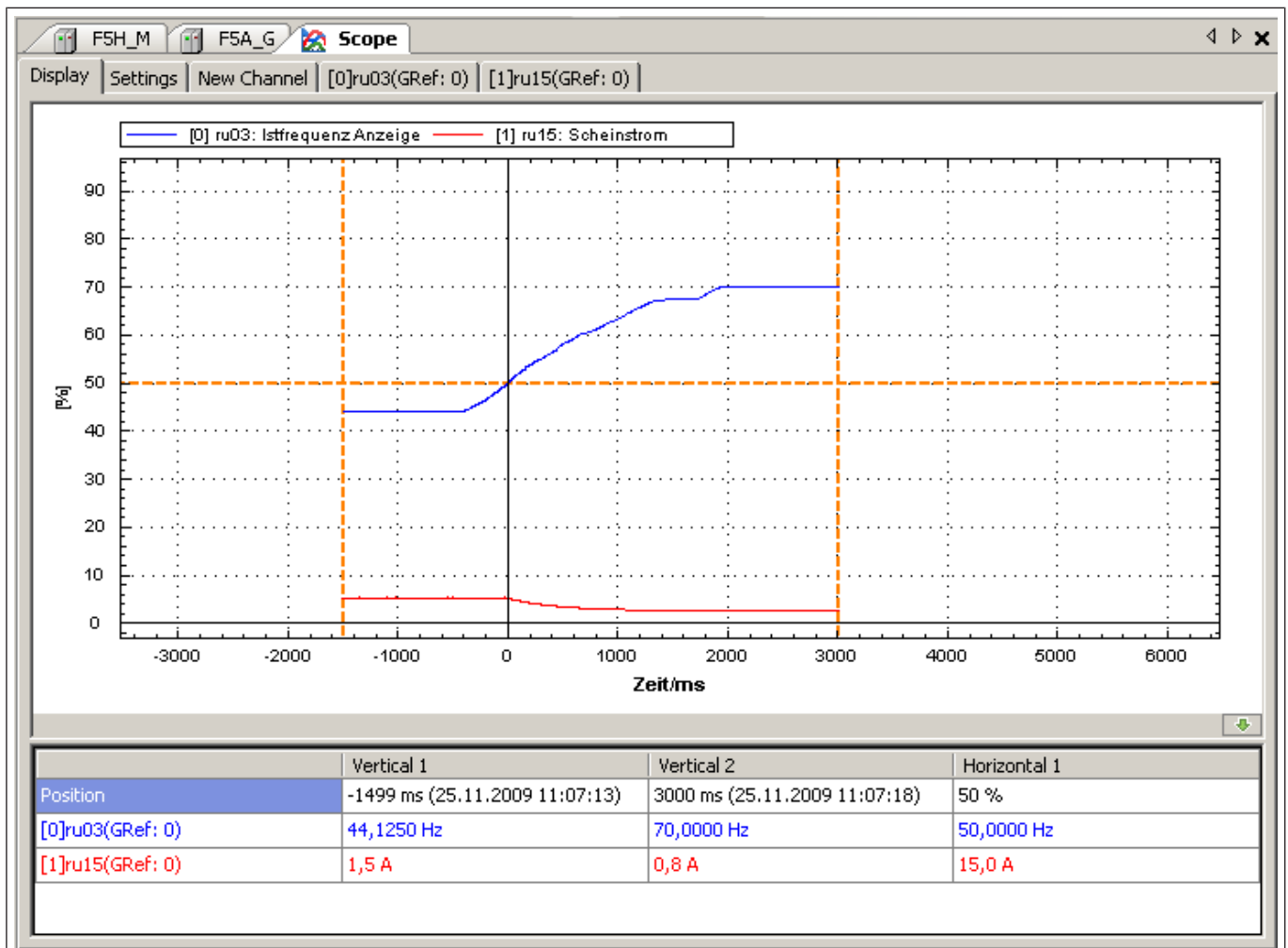

Fig. 368: Scope trigger function Exmple

19.16 Offline mode

The Offline mode uses the function of the fast Scope mode's 4 channels to buffer parameter values in the device. Therefore a part of the device's storage is reserved.

Via channel allocation recording and filling of storage will be generated. The storage works like a drum store. each new value overwrites the oldest one.

The store will be frozen by a trigger event and can be read-out by scope. Because of a faster data communication in the devices than to the PC it can be recorded with a shorter time grid.

Useful for:

- Shorter time grid, therewith better hit rate in short peaks
- Recording without PC
- Recording of sporadically events.

Characteristics:

- Available for COMBIVERT F5 but not F5-Basic, B6, F6, G6, H6, S6 and P6 drive controllers
- Contrary to online mode data won't be readout sequential from the drive controller and displayed but internally saved in the drive controller.
- No dependency on communication time, therefore very short frames realisable.

- Up to 4 channels in one device will be recorded with chronological synchronism and in a fixed frame (fast Scope mode).
- For data recording a connection drive controller to PC must not be active.
- Flexible trigger conditions allow a selective recording of sequences.
- Trigger will be released by a digital input.

Also, after drive controller's power-off the trigger requirement will remain unaffected (only F5-A/M, S, H, K, L, P, E ≥ D housing). In COMBIVERT G6 the trigger condition will be saved after Power Off, stored date will be lost. It is possible to trigger intermittent effects over a long period. At COMBIVERT F6/ H6/ S6/T6, the values and the triggers are lost when the supply is switched off.

- At COMBIVERT F5, B6 and G6 all Parameters are recorded only from set 0.

19.16.1 Switch on and adjustment of time basis

Activating of Offline mode: "Scope" → "Settings" → "Mode"

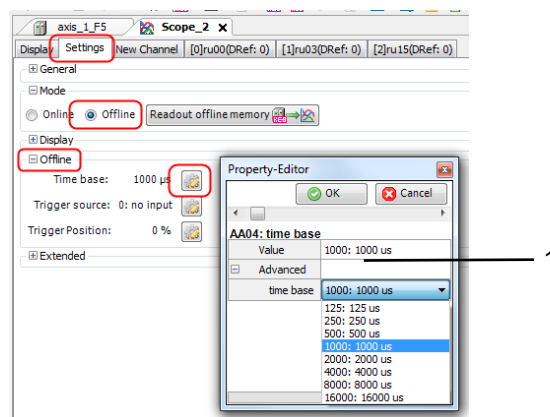

Fig. 369: Set scope time base

- 1 Reading out a stored recording. The channel assignment is read out automatically.

Set the time base (sampling rate):

Maximum number of buffered values * scan time = stored time. That means: the smaller time base the shorter recorded time.

Max. quantity of values depends on controller's data space ((=> [Storage Capacity](#) [▶ 266](#))).

For COMBIVERT **H6/F6/S6/P6/T6** the sampling rate depends on the setting in parameter is22 / time base Tp. Only multiples of the time base set in is22 can be used (rounded if necessary).

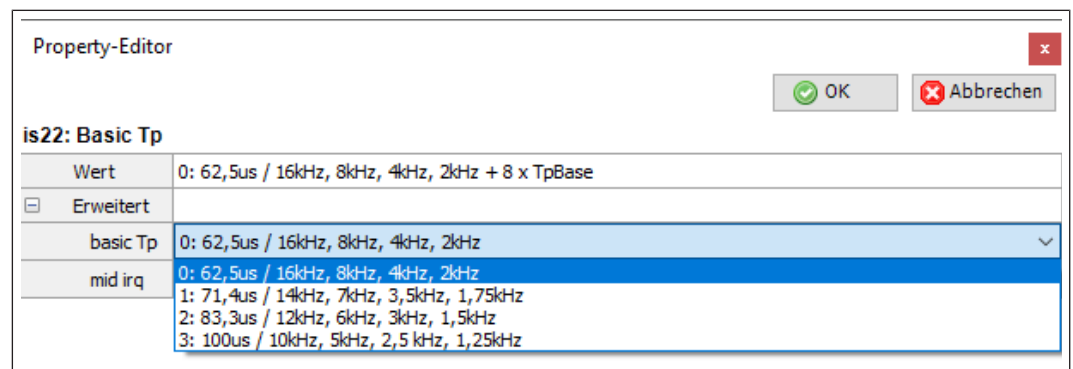

Fig. 370: Scope time base switching frequency

19.16.2 Adjusting of trigger source

Digital or software inputs act as trigger source.

The activation of inputs initiates a saving of the scope recording. e.g.: setting "F" for recording of acceleration. If no trigger source is set, the drum store is filled and read out when recording starts.

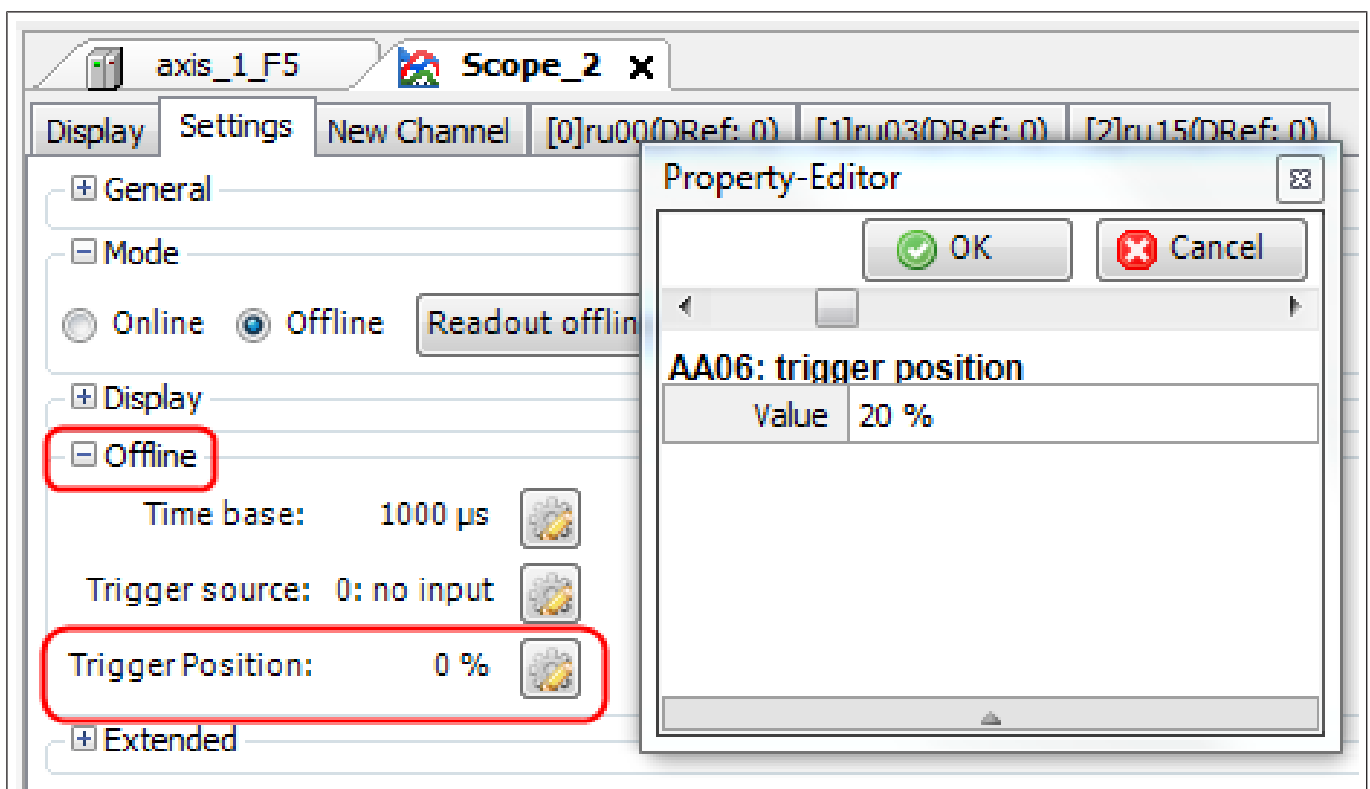

Fig. 371: Scope Setting the trigger source

With the software inputs IA ... ID, complex trigger conditions can be realised indirectly via the software outputs OA ... OD e.g.: Switching condition "apparent current > level" via output OA to input IA.

Example for COMBIVERT F5 (similar for G6):

A description and 2 samples can be found by menu "Help" → "Show FAQ" Documents → "FAQ CV6 0003 OfflinescopeTriggerConditions (en)". Also 2 sample parameter lists are included.

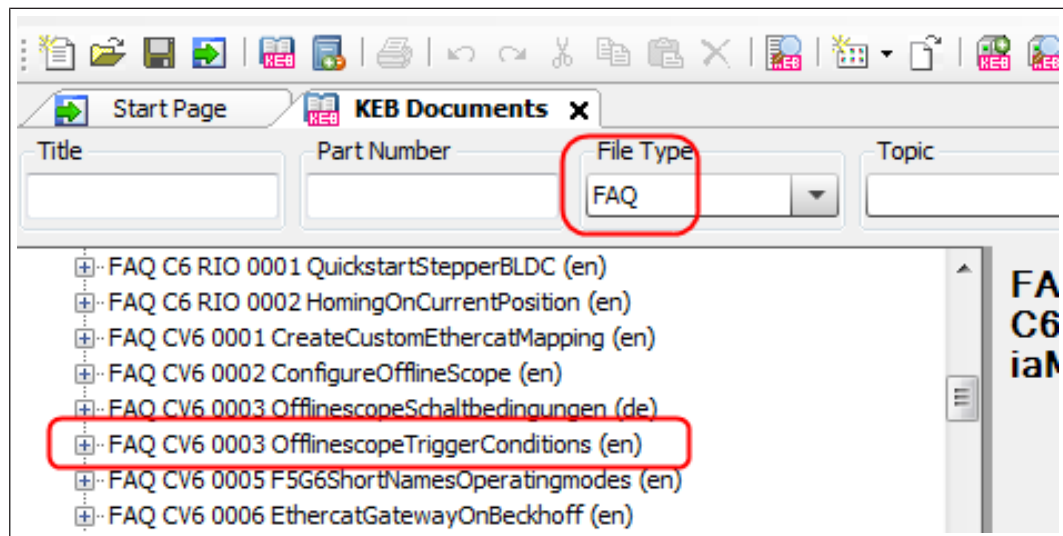

Fig. 372: Scope KEB Documents

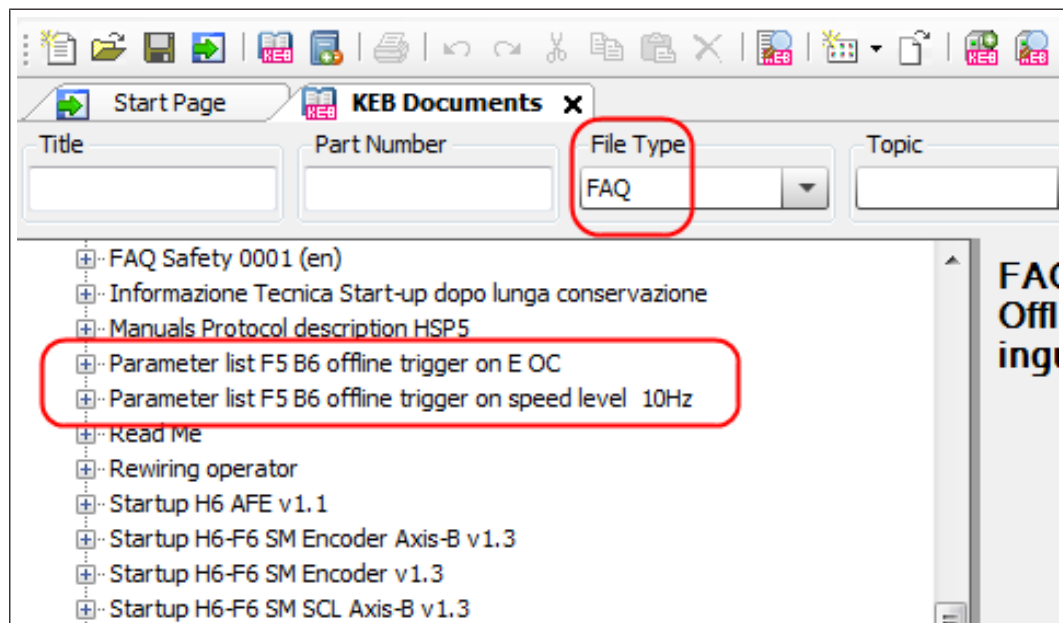

Fig. 373: Scope FAQ

19.16.3 Adjusting of trigger position

Trigger position defines how many percent of the complete recording period before trigger event shall be displayed.

Example: 30% = 30% of recording indicate the period before the trigger event.

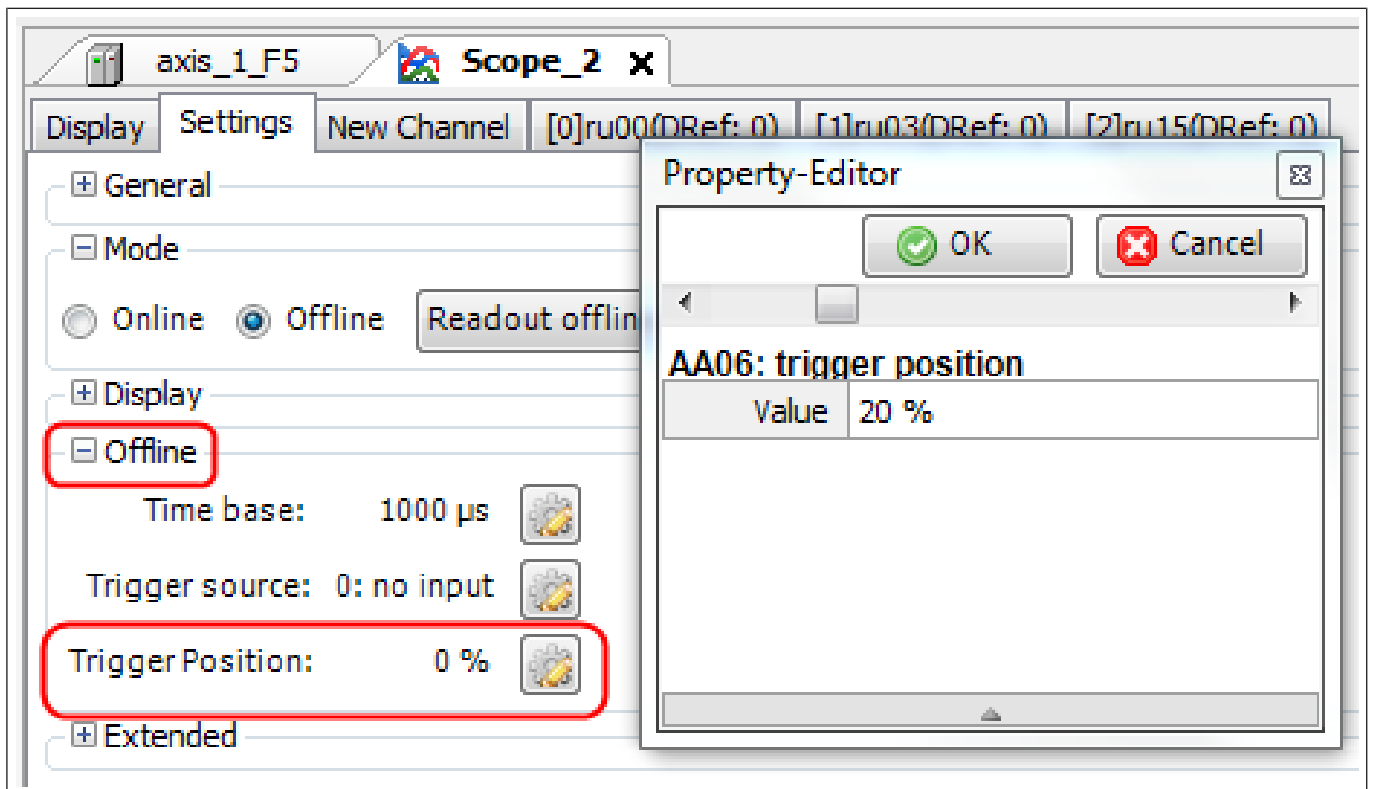

Fig. 374: Scope Setting the trigger source

Remark:

When the recording is started, the offline memory (ring memory / drum storage) is filled with values. Until the memory has finished the first loop values from previous records can be in. If, after the start of the recording, the trigger still comes within the first "round" and has only a little delay, it may be that the previous values have not yet been overwritten and are displayed.

19.16.4 Application

Start offline recording via click on start/stop button  or tap key "F9".

In the bottom of the scope-window the flashing code "wait for trigger" appears. The drive controller waits for the trigger event.

The code will change into "data recording" as soon as the trigger event occurs. The recording will be realised and saved.

If the saving process is finished, the code will change into "offline data readout". The saved data will be red out by scope and displayed.

After reading out the diagram can be handled like in online-mode.

Recording without connected PC and read out afterwards

Start offline recording by start/stop button or tap key "F9" → at the bottom of the display is shown blinking "Wait for trigger" → the device is waiting for the trigger condition.

Close COMBIVIS 6 without stopping the scope, if applicable save project. Disconnect the PC from the device.

When the first trigger condition occurs, the curves will be saved in the device's storage. Further will be ignored.

Connect cables as shown before → start COMBIVIS 6 with the respective or with a new project → if needed get connection to the device → at “Scope” → “Settings”:

→ the saved data will be read out of the device and displayed in Scope.

The saved data will be erased at F5-A/-S/-E/-H; ≥D-housing only by a new starting of off-line recording. The drive controller can also be switched of in the meantime. At G6/ H6/ F5-A-Servo (A housing) trigger requirements and saved data will be erased also by switching off the device or by overwriting.

For example:

Time base: 500µs - trigger source: F - trigger position: 5%

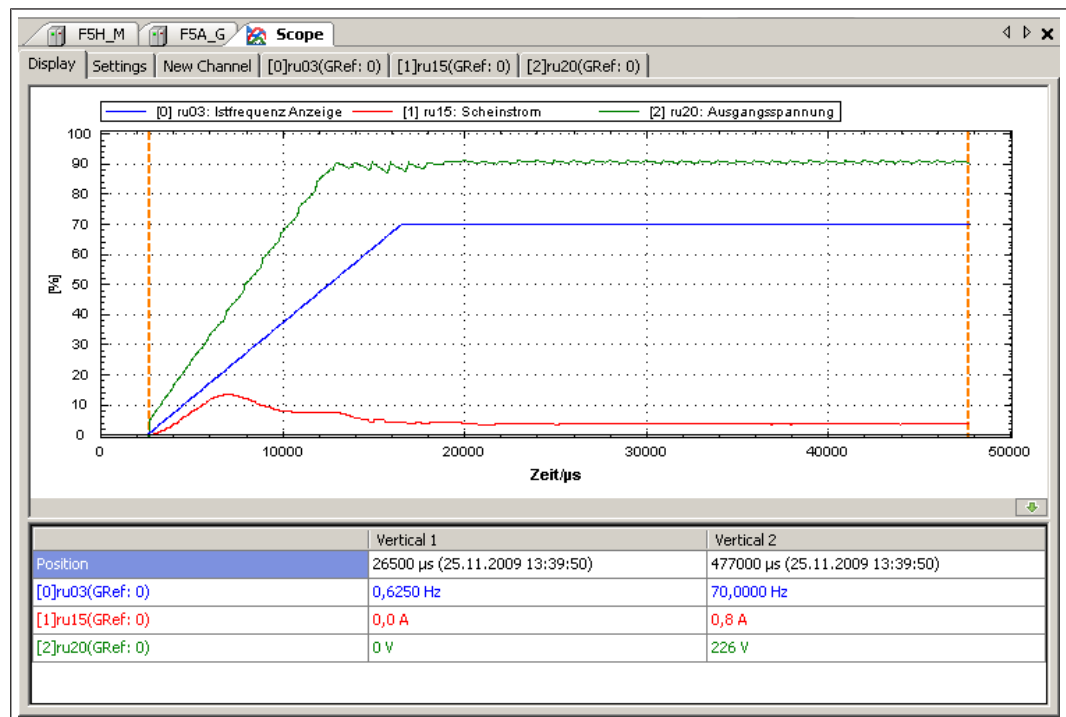

Fig. 375: Scope Trigger function Example1

19.16.5 Storage Capacity

e.g.: in KEB COMBIVERT F5-A Version 4.2: ≥ D housing		
For 1x or 2x 16 bit parameters:	approx.	1900 values/channel
For 3x or 4x 16 bit parameters:	approx.	950 values/channel
For 1x or 2x 16 and 1x or 2x 32 bit parmeters:	approx.	470 values/channel

(32-bit-parameters are e.g., position, torque, and control / status word long)

Therewith 4 channels with 16 bit in 0.5ms time basis give approx. 0.47s recording time. For the other drive controllers this might differ strongly.

For example: a KEB COMBIVERT G6-G has approximately 20% more space. COMBIVERT F5-C has approx. 70% less and COMBIVERT B6 approx. 86% less.

20 Search function

There are two different search functions in COMBIVIS 6:

20.1 General text search

The general text search under the "binoculars" in the toolbar (only with COMBIVIS studio 6):

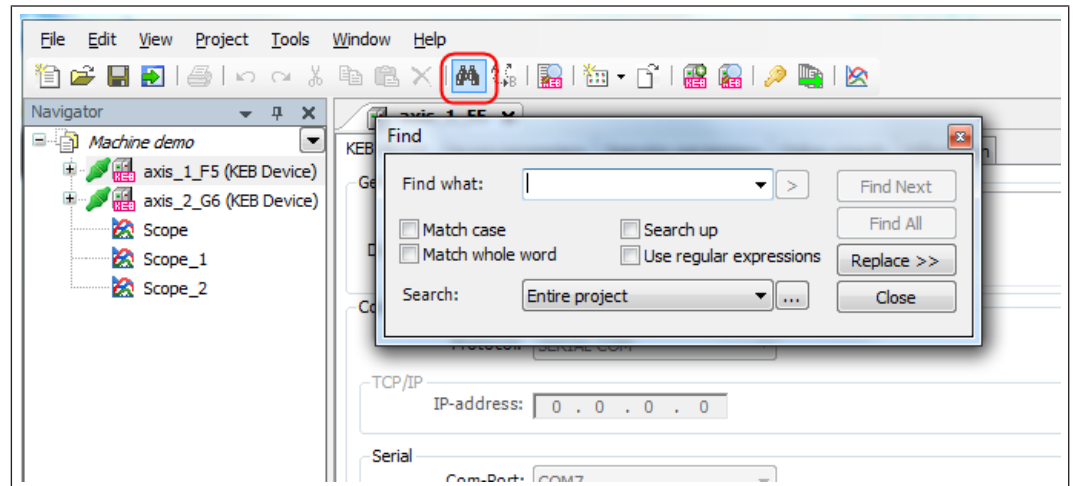

Fig. 376: Search function binoculars

Here is just looking for texts in specific fields.

20.2 Parameter search

The parameter search is opened with Ctrl + Shift + F or the icon in the toolbar. Parameters can be searched in the Device Editor and parameter lists in the project.

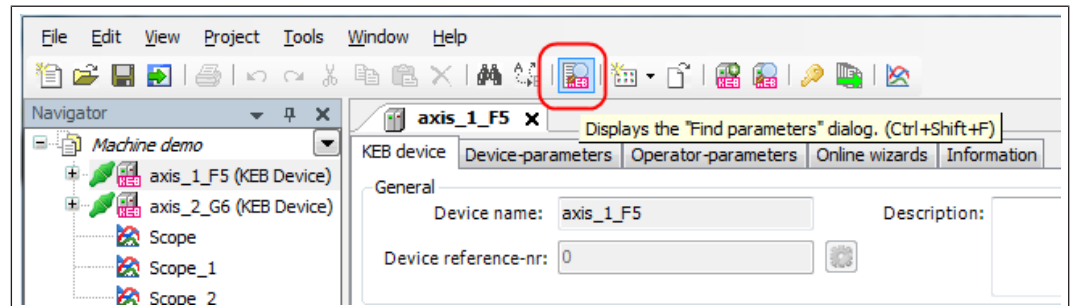

Fig. 377: Search function Parameter search dialogue

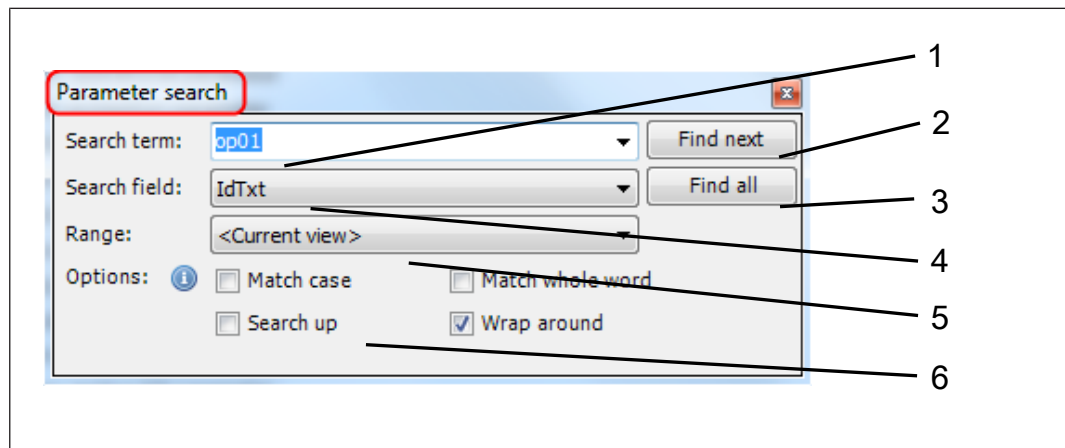

Fig. 378: Search function Parameter list

1 Search text	2 Jump to next result
3 Shows all results in Search Results window	4 Setting text type
5 Search area	6 Search specifications

Normally, the parameter search is done from the current cursor position to the end. If the parameter you are looking for is in front of it, it will not be found. With the "end from the beginning" option the parameter will be found, but it may be in a loop and the user must decide at which point the loop is executed.

Searches can be made for:

- Parameter ID (abbreviation). Search field must be set to "IdTxt". (Parameter Id without dot).
- By parameter name: e.g., "current" all-the parameters will be found with the term "current" in the name.
- By hexadecimal address: Default as 1234h or 0x1234 possible.
- By entries in the "Comment" column (only in parameter lists)

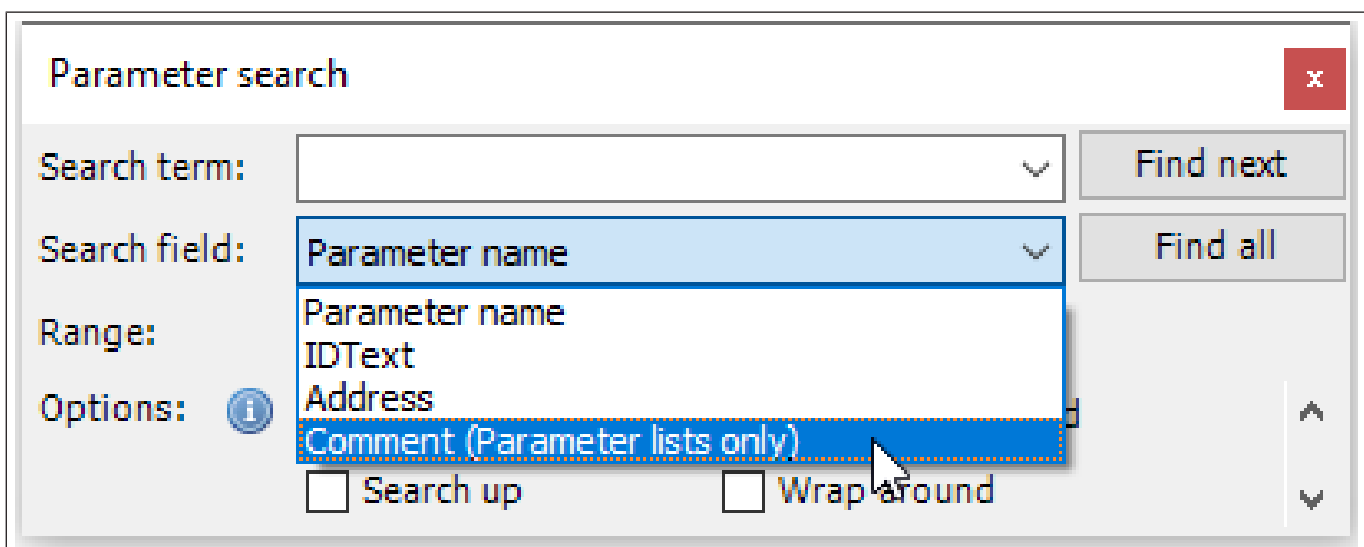

Fig. 379: Parameter search - search field

20.2.1 Search methods:

If you click on "**Continue search**", the display window jumps to the next location.

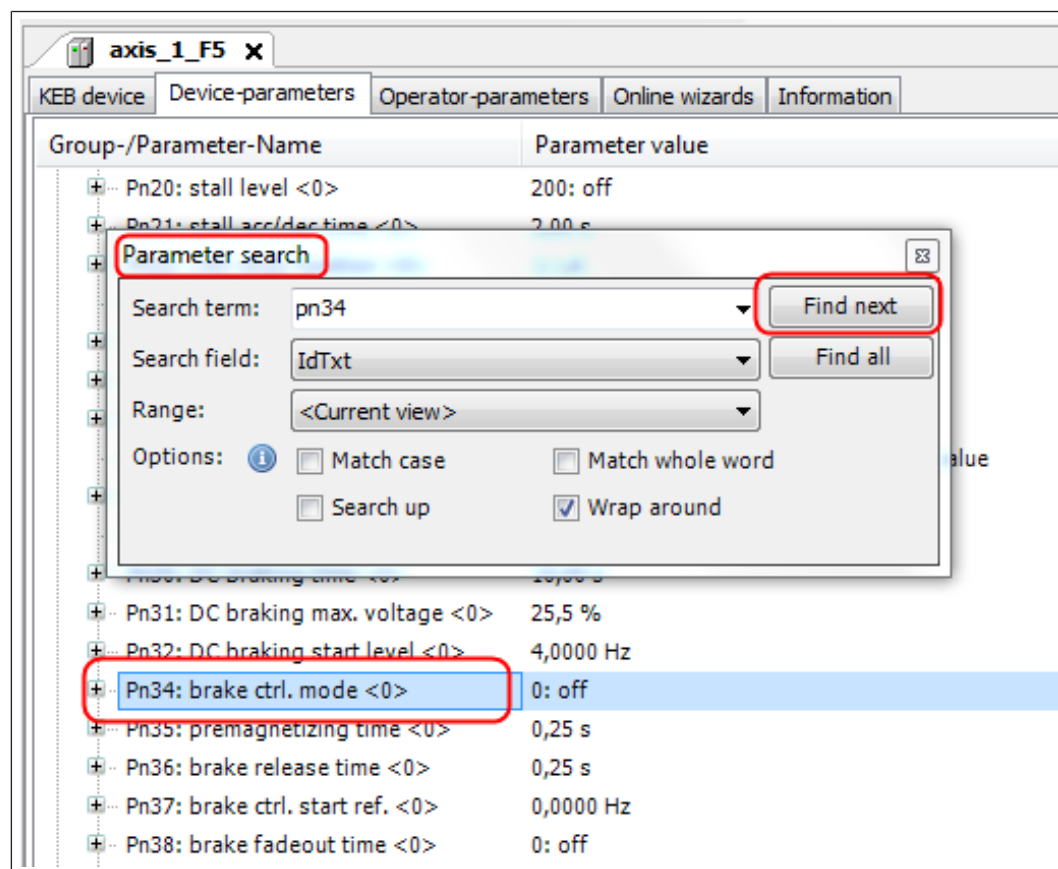

Fig. 380: Search function parameter search continue search

With "**Search all**" a new result window opens in the message window with all the locations. Clicking the locality in the results executes a jump to the appropriate place in the editor or in the parameter list.

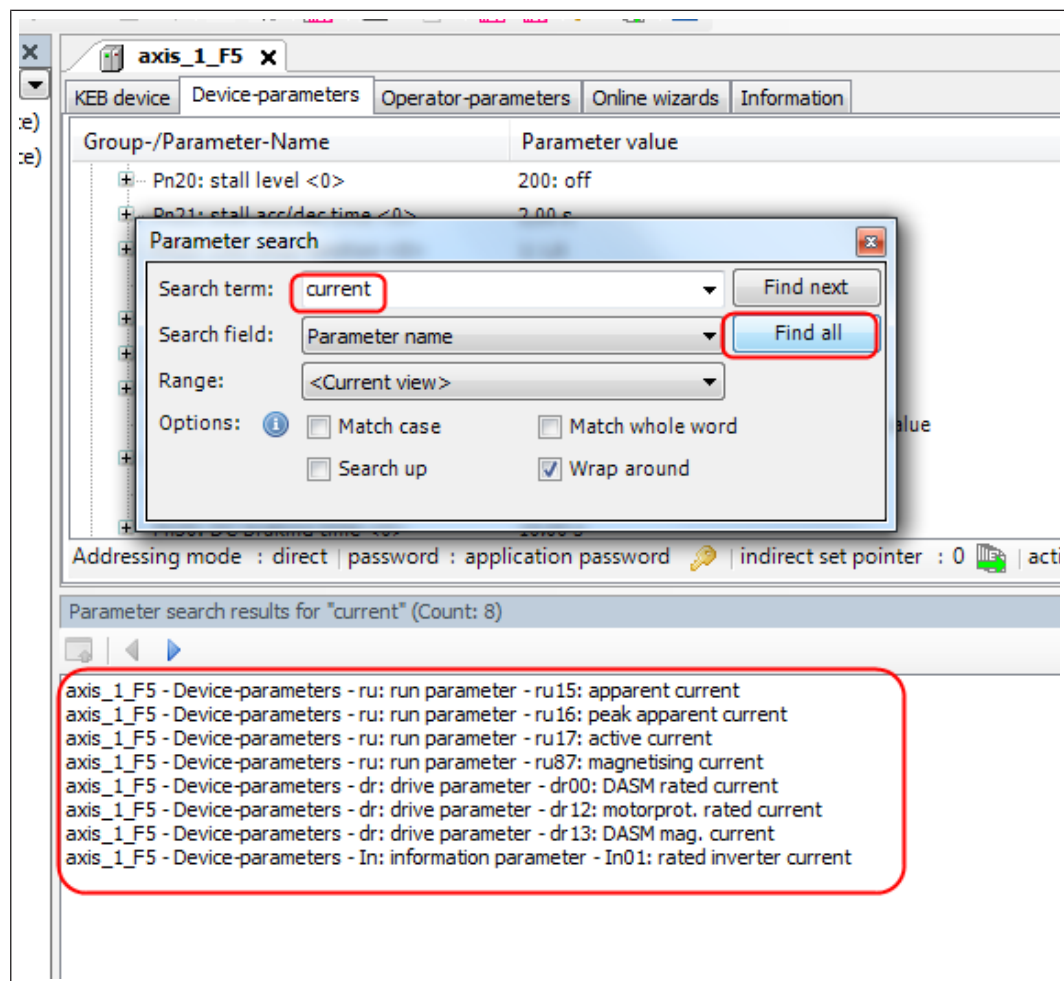

Fig. 381: Search function Search methods

21 Document database

All KEB documents can be viewed via the COMBIVIS internal document database. The programming manuals of COMBIVERT F5, G6 and F6/S6/H6 are integrated in the basic configuration. Other documents, such as manuals, catalogues and E-Plan data can be downloaded as data packages via the Internet.

Using the document database requires registration of COMBIVIS 6 or licensing of COMBIVIS studio 6. A registration request is available at the bottom of the home page or under menu bar: "Help" → "Registration". The registration is free of charge.

21.1 Add/remove documents

The documents are grouped in packages. Documents are updated via the auto-update function. An Internet connection to the KEB homepage (🌐 ► www.keb.de) is required for the installation or update.

The database administration is opened via the start page item "Manage KEB Documents".

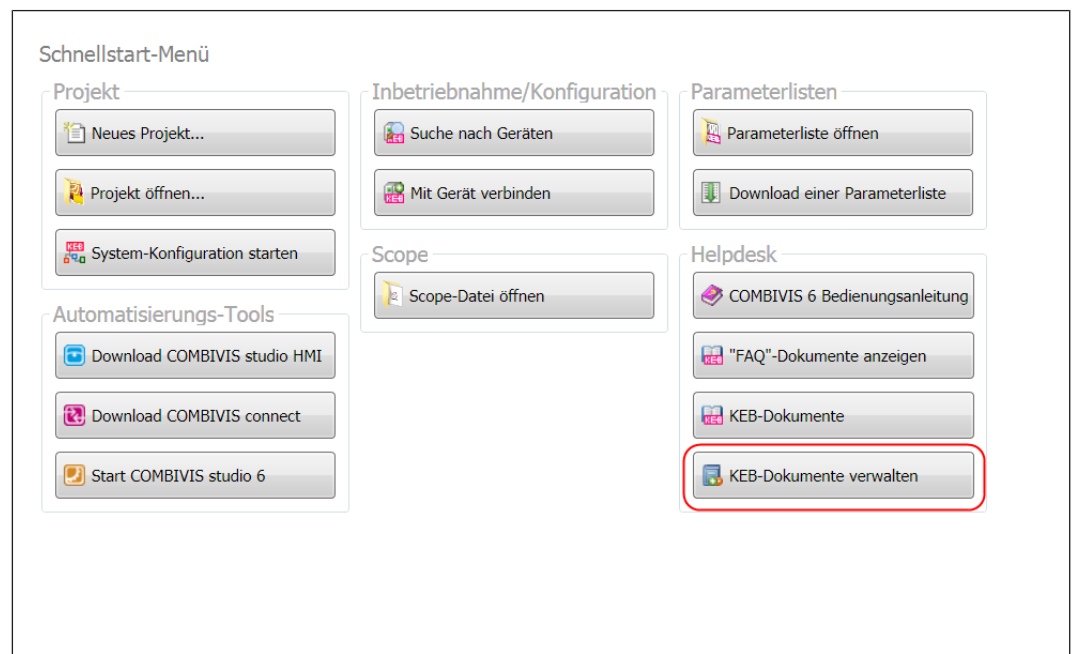

Fig. 382: Document database Manage Documents
or via the toolbar:

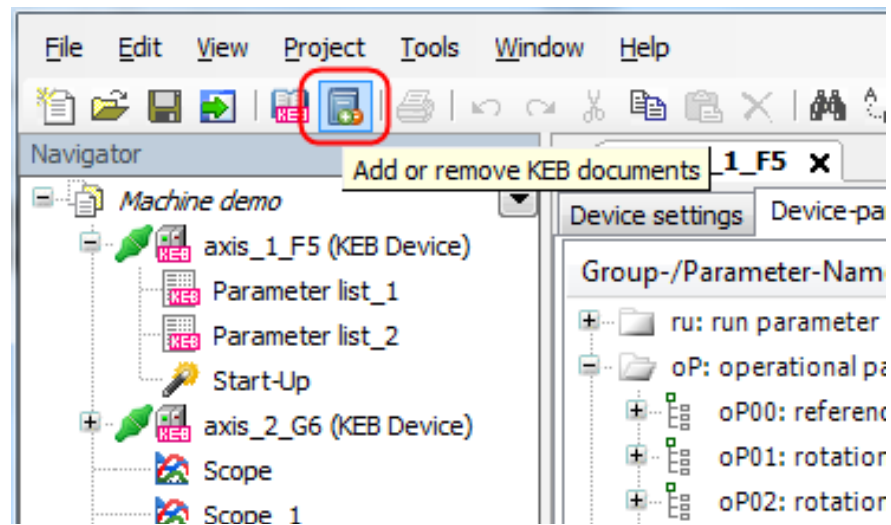

Fig. 383: Documents database Add documents

The administration window opens:

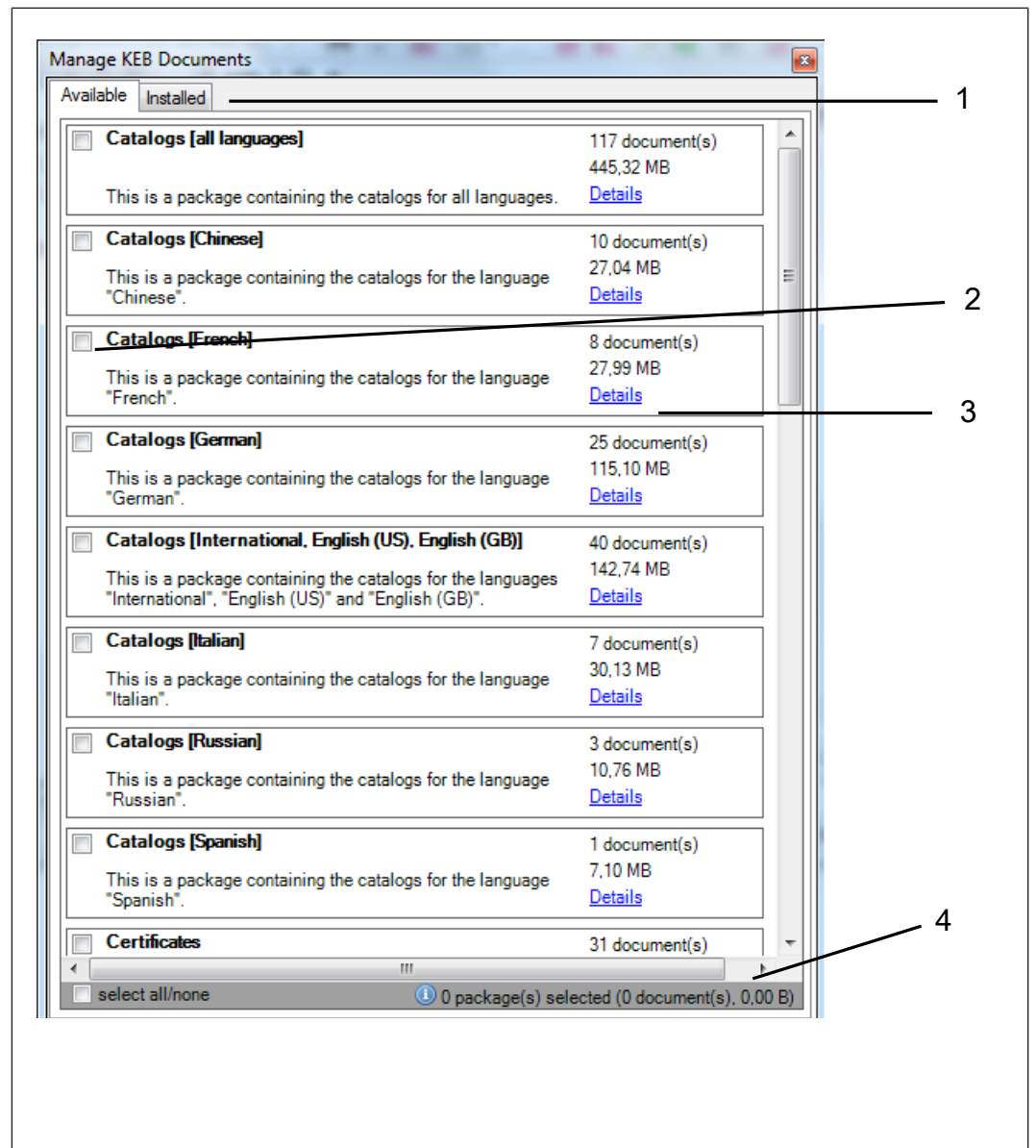

Fig. 384: Document database overview of available installed packages

- | | |
|---|--------------------------------------|
| 1 Overview of available / already installed packages. | 2 Marked packages will be installed. |
| 3 Info about the content of the package. | 4 Data volume of the selection. |

The document packages available on the computer are displayed in the "Installed" tab. A green background means that the package is up to date.

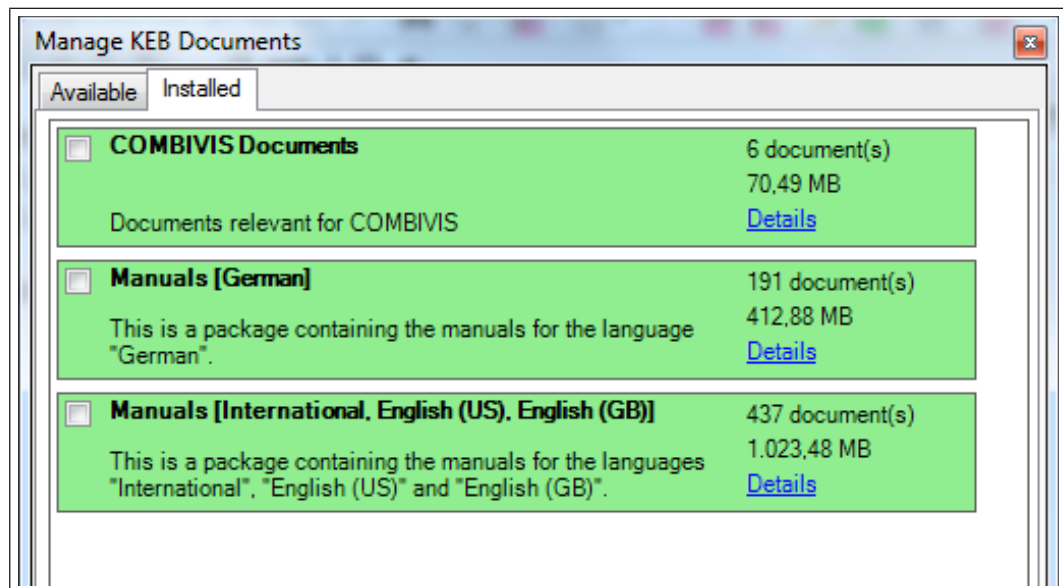

Fig. 385: Documents database Documents installed

21.2 Use document database

There are two ways of accessing the documents:

Global access to all available documents:

The database is opened via the start page "KEB Documents".

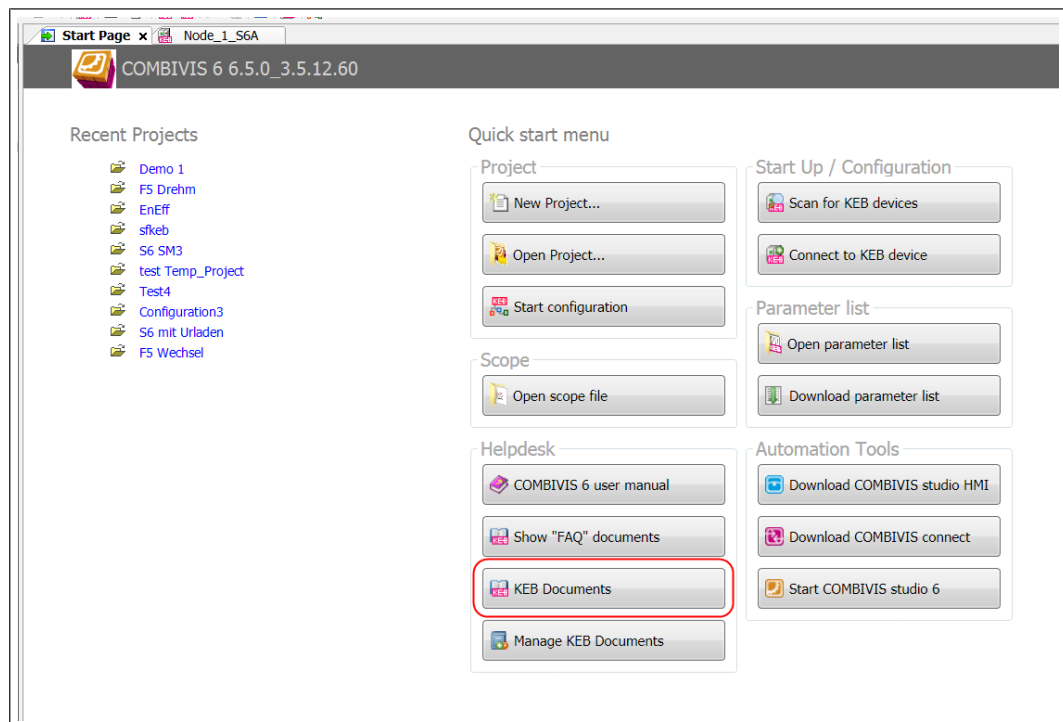

Fig. 386: Documents database Documents

or via the toolbar:

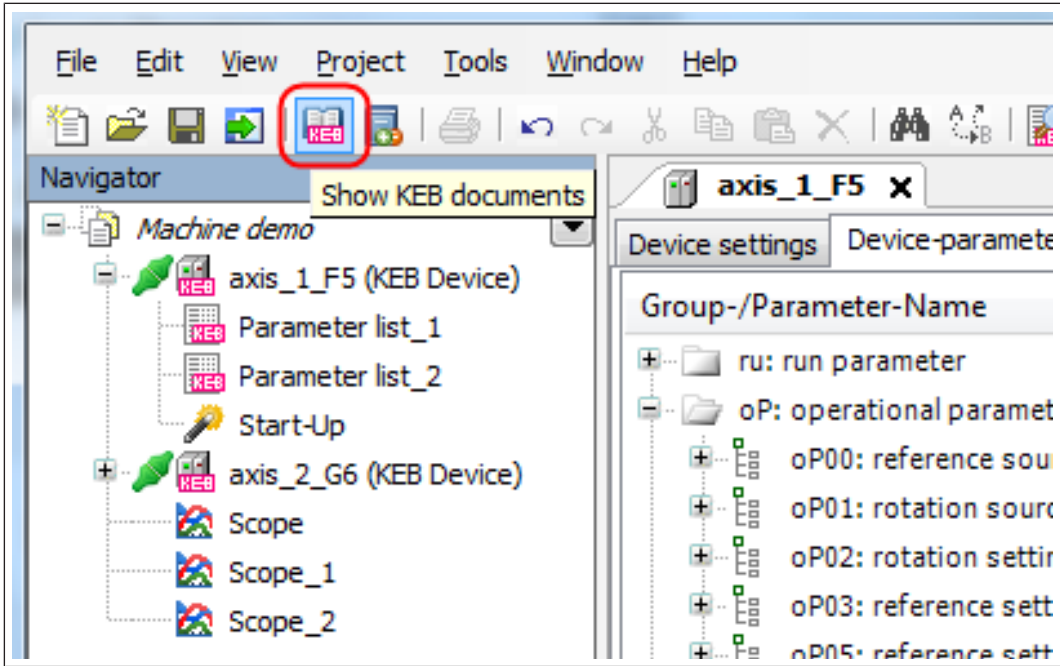

Fig. 387: Documents database Show documents

The editor "KEB documents" opens:

It is possible to search by part number, file type, area and/or language.

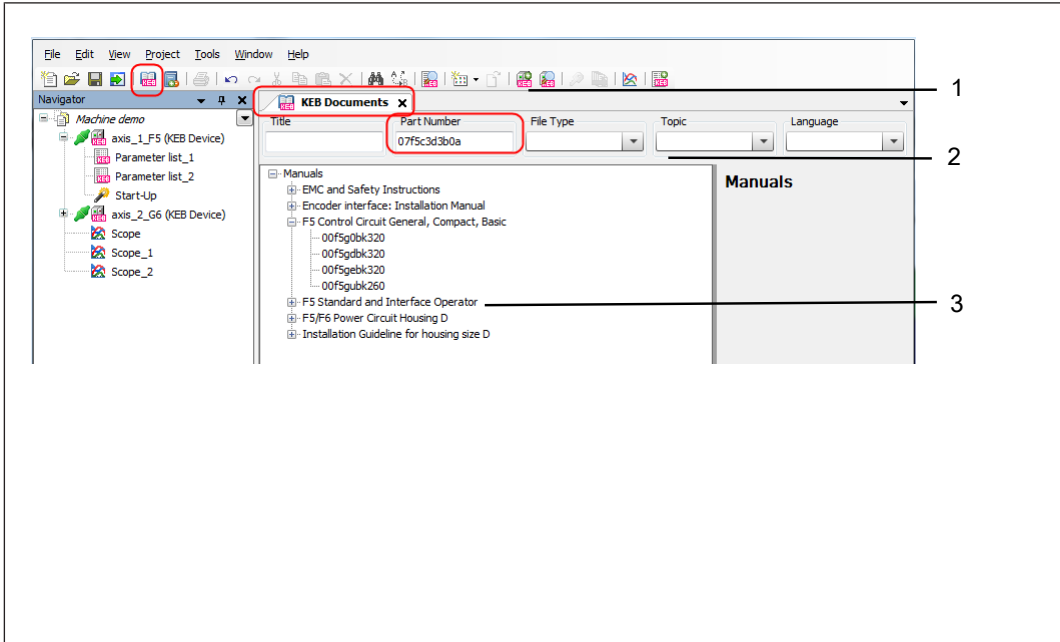

Fig. 388: Document database Search mask

- 1 Editor
- 2 Search mask
- 3 Result of the filtering

When entering the part number, devices are suggested which are contained in the configuration database. Part numbers of other KEB devices are also accepted.

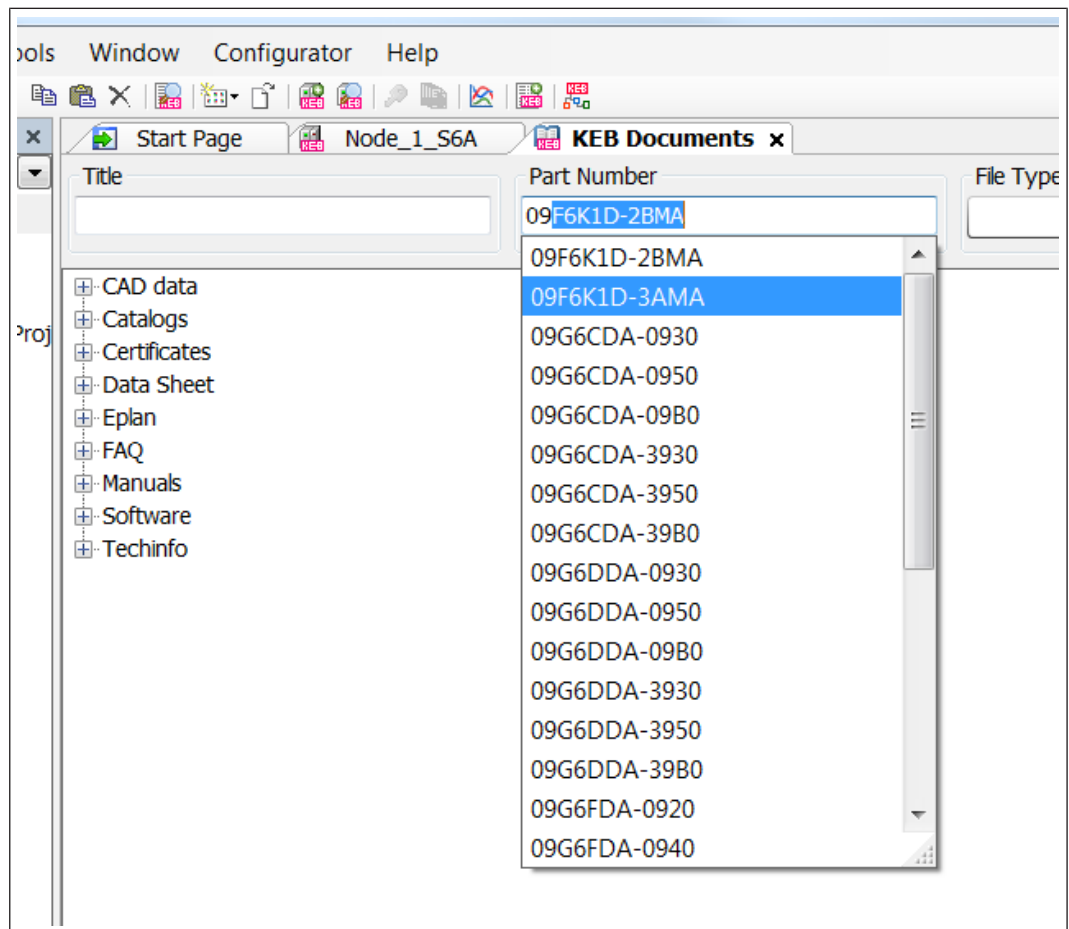

Fig. 389: Document database Selection

The document is opened by double-clicking on the document name. Various options are available via the context menu - right mouse button - on the document name.

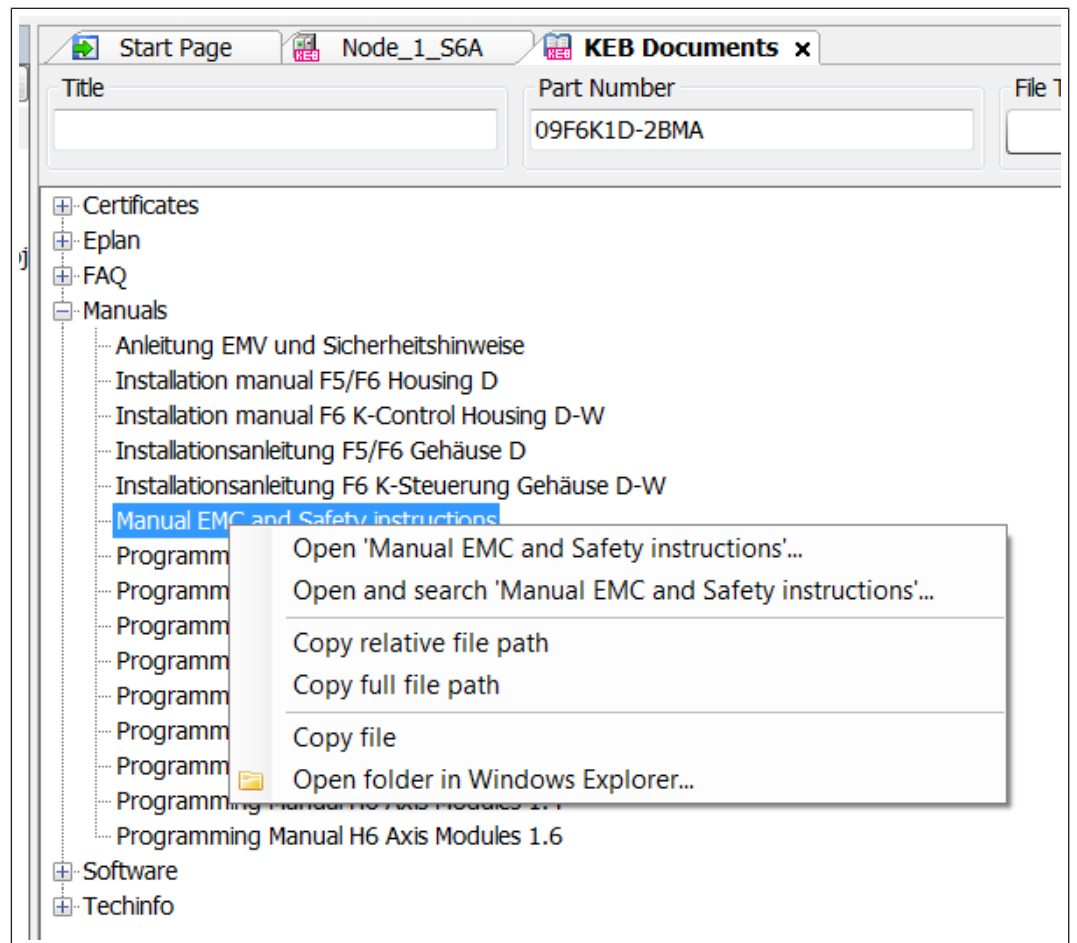

Fig. 390: Document database Installation S6 housing 2

Device-dependent access to the documents:

In the device editor there is a tab "Documents". Here, the documents can be filtered by device part number. One or more entered part numbers are permanently assigned to the device in the project.

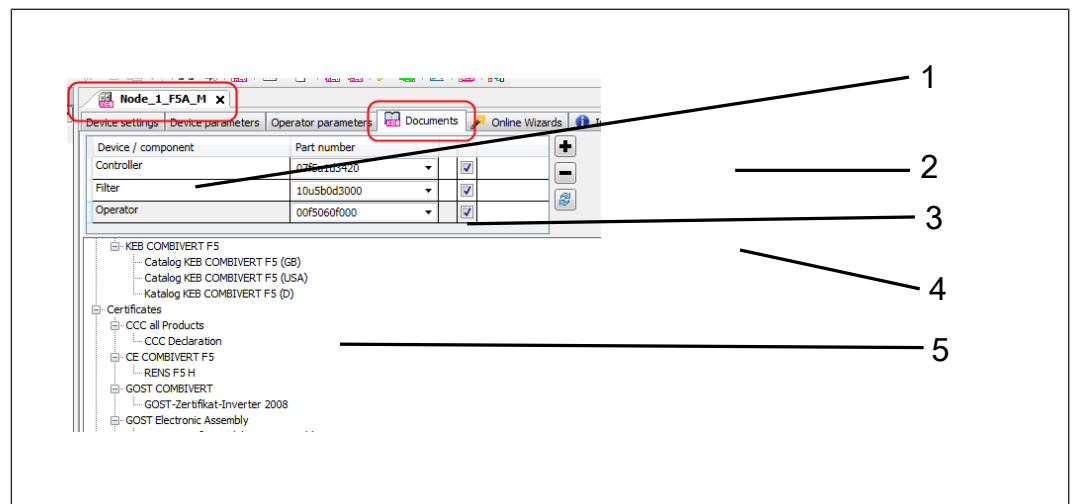

Fig. 391: Document database Filter

- | | |
|-----------------------------|-----------------------------------|
| 1 Freely selectable name | 2 Add / remove device to the list |
| 3 Part number of the device | 4 Update |

5 Documents available for selection.
Open by double-clicking with the mouse.

Apply from configuration

For a project created with the configurator, the associated documents can be transferred automatically (KEB Configurator).

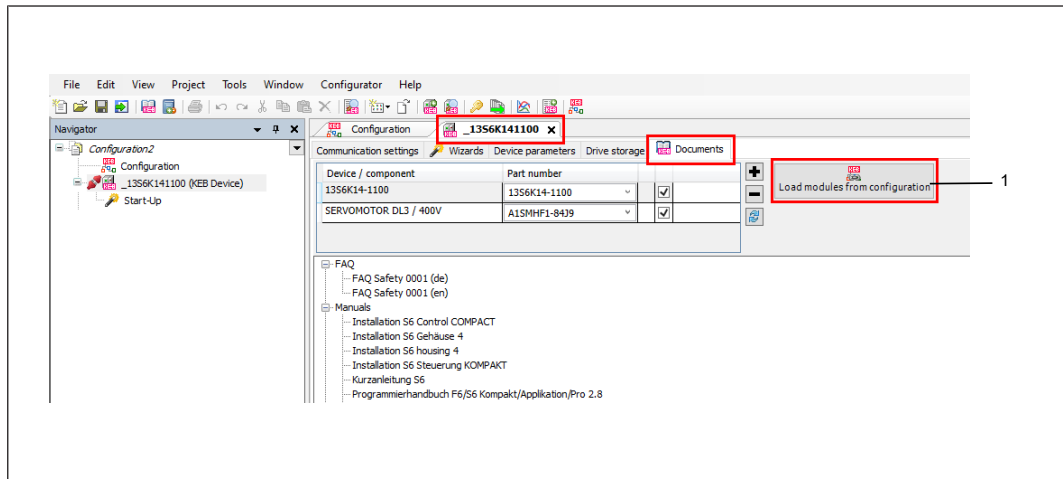

Fig. 392: Document database Apply Configuration

1 Load data from configuration.

21.3 KEB PDF viewer

The KEB PDF viewer is a simple program adapted to the KEB document database. It is installed with the installation of CV6.

Other viewers can also be used, but some of them have limited functions, such as Adobe Reader. The search for parameter information of the parameter cannot be carried out there if the document is already open.

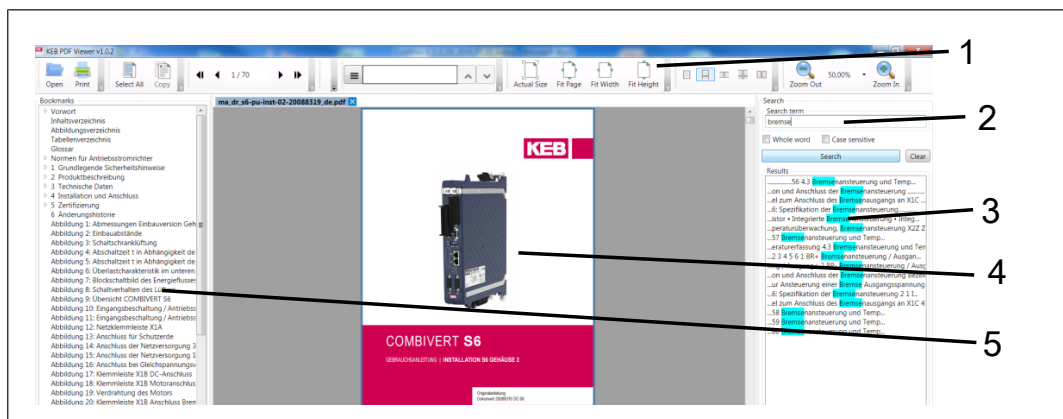

Fig. 393: Document database PDF viewer

1 Tool list

2 Search window

3 Search result

4 View of the document

5 Content

The toolbar can be adjusted by grabbing and moving the fields on the dashed line with the mouse.

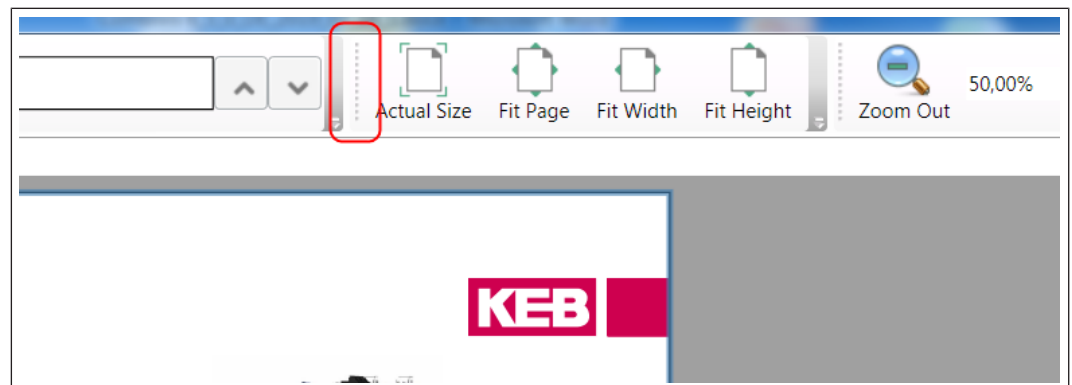

Fig. 394: Document database Adjust toolbar

The used PDF viewer can be set under toolbar "Tools" → "Options" → "KEB Documents".

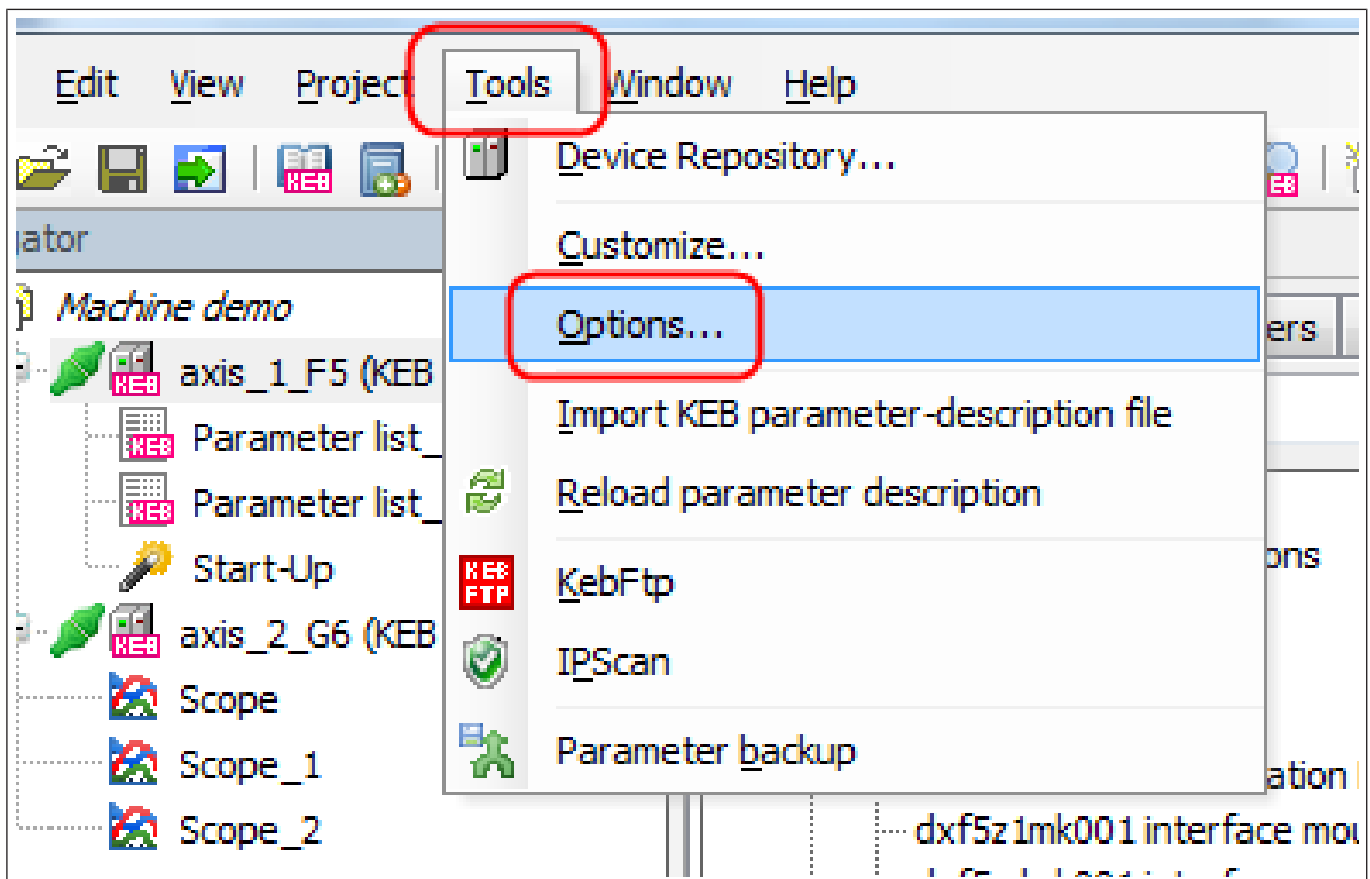

Fig. 395: Document database Options

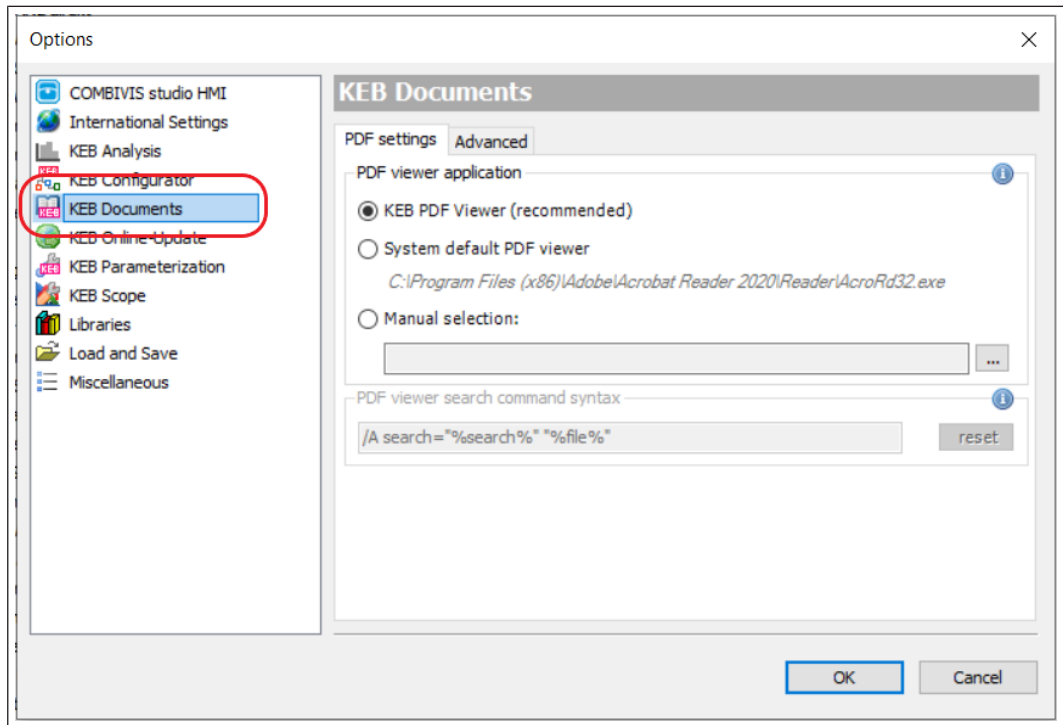

Fig. 396: Document database PDF settings

22 KEB Safety Module Editor

The KEB safety module editor is used for parameterisation and analysis of data in the KEB safety modules in COMBIVERT F6, H6 and S6.

Special system requirements apply for the safety module editor.

System requirements

22.1 Safety Parameter Editor

22.1.1 Safety instructions

This chapter contains general safety information about the Safety Parameter Editor.

Further safety information on specific usage situations of the Safety Parameter Editor can be found in the corresponding chapters.

22.1.1.1 Basic Safety Instructions

This chapter contains general safety information for using the Safety Parameter Editor.

Further safety information on specific usage situations of the Safety Parameter Editor can be found in the corresponding chapters.

Further safety information on the configured devices can be found in the corresponding instruction manuals of the devices.

WARNING

Incorrect assembly or use.

The intended safety level may not be achieved if the device is not installed or used properly.

- a) All valid standards, guidelines and manuals of the manufacturer must be observed during assembly, installation and use!
- b) National and international legal regulations must be observed for the installation and use of the safety device as well as for the start-up and periodic technical inspections.
- c) Manufacturers and operators of the machine or system where a safety device is used must coordinate and comply with all applicable safety regulations/rules on their own responsibility with the authority responsible for them.
- d) The instructions, in particular the test instructions in this instruction manual (e.g. for use, assembly, installation or integration into the machine control system), must be observed.

WARNING

Ineffectiveness of the protective device.

If not observed, the dangerous condition may not be ended or may not be ended in time.

- ✓ The safety device parameterised with the Safety Parameter Editor can be used as part of a protective device.
- a) Read the document carefully and ensure that the contents are fully understood before operating the device!
 - b) Observe all safety instructions in this document.

22.1.2 Product description

This user manual describes the Safety Parameter Editor and how to use it to parameterise safety devices.

22.1.2.1 Intended use

The Safety Parameter Editor is used exclusively for configuring and parameterising safety-related KEB devices.

22.1.2.2 Non-intended use

Multiple execution of the Safety Parameter Editor is not permitted (⇒ [Multiple execution of the Safety Parameter Editor \[▶ 284\]](#)).

22.1.2.3 Conditions

Hardware

- PC / Laptop
- Screen resolution at least 1000 x 700 pixels
- Keyboard / mouse

Software

- Windows from version 10

22.1.2.4 Further information

You can find more information at ( www.keb-automation.com).

NOTICE

Parameter and device properties depend on the individual device configuration.

- a) Use the instruction manual provided for this purpose.
-

22.1.2.5 Installation

The Safety Parameter Editor is installed by its software environment. Please note the instructions for installing COMBIVIS .

22.1.3 Operation

22.1.3.1 Standard view of the Safety Parameter Editor

After starting the Safety Parameter Editor, you will see the following view:

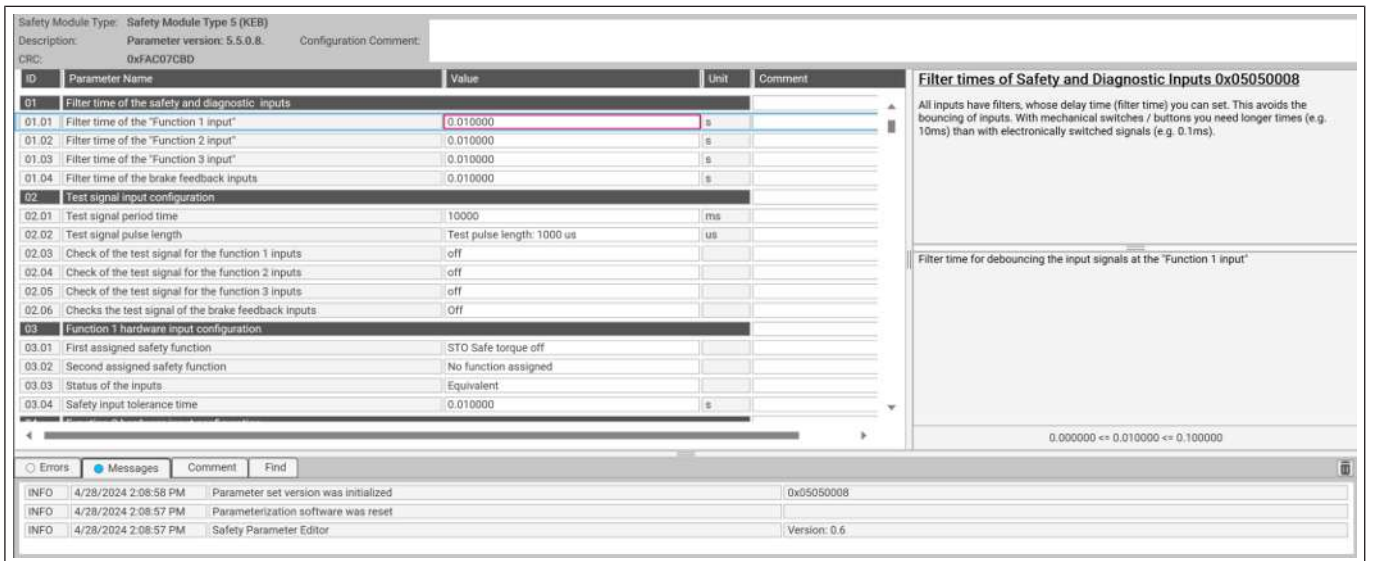

Fig. 397: Standard view

22.1.3.1.1 Parameter table

The parameter table is in the centre, where you can see the following columns for each parameter group and each parameter:

Name	Meaning
ID	Unique number for each group and each parameter of the group. The counting number of the group is before the dot, A parameter has the ID of the group before the dot and a counting number for the parameter after the dot, starting with one. These numbers are permanently assigned to the groups and parameters.
Name	Name of the group or parameter. Names are defined by KEB and depend on the language. Names cannot be changed.
Value	Parameter value. You can enter a value suitable for the application.
Unit	Some parameters have units, these cannot be changed.
Comment	You can give each group and each parameter a comment with a maximum of one thousand characters.

Tab. 1: Parameter table

22.1.3.1.2 Head area

You will find the following fields in the head area:

Name	Meaning
Safety module type	Type designation of the safety module. You can select this outside the Safety Parameter Editor.
Description	Brief note on the selected type
CRC	Checksum of the current device parameterisation (parameter set). It is used for comparison if you have a safety device with a parameter set. If the CRCs are the same, the parameter set is identical
Configuration comment	Display for the comment you can give to the entire configuration. Double-click on the field to open the input.

Tab. 2: Displays in the head area

22.1.3.1.3 Documentation

On the right side you will find documentation for the currently selected parameter. At any time, exactly one parameter or parameter group of the parameter table is selected. You will also find documentation on the parameter group and the parameter itself on the right.

At the bottom of the help window, there are three values for the current parameter: the minimum value, the default setting (default value) and the maximum value. The display is always abbreviated in the form:

"MIN <= DEFAULT <= MAX"

22.1.3.1.4 Foot area of the Safety Parameter Editor

In the foot area of the Safety Parameter Editor there are further displays and functions that can be selected with the mouse via tabs. More on this below.

22.1.3.2 Multiple execution of the Safety Parameter Editor

The Safety Parameter Editor is integrated into its software environment and can only be started once. Multiple execution of COMBIVIS (if this is possible) can then lead to simultaneous operation of the Safety Parameter Editor. This parallel operation is not intended and is not permitted.

22.1.3.3 Navigating in the parameter table

You can use the keyboard and mouse to navigate in the parameter table of the Safety Parameter Editor. The Safety Parameter Editor supports the following keys:

<Pfeiltasten>	moves the cursor in the corresponding direction
<Pos 1>	jumps to the beginning of the table
<Ende>	jumps to the end of the table
<Page up>	scrolls to the previous parameter group
<Page down>	scrolls to the next parameter group
<Tab>	jumps to the next field
<Umsch>+<Tab>	jumps to the previous field

22.1.3.4 Automatic setting of column widths

The Safety Parameter Editor automatically sets the minimum column width of the parameter table for the following columns:

- Name
- Value
- Unit

The width is chosen so that all existing texts in this column fit into it. However, comment texts may be longer.

You can use the grid dividers in the column headings to set the column widths with the mouse. However, the Safety Parameter Editor does not save these settings.

22.1.3.5 Tooltips

If a text in the table does not fit into the field, it will be cut off; you can see this by dots on the right edge instead of the text. In this case, you can scroll the mouse over the text and a tooltip will appear that displays the complete text.

22.1.3.6 Input of safe parameter values

All parameters already have a valid value after starting the Safety Parameter Editor. You can adjust this value according to the requirements of the safety application. To do this, navigate in the parameter table to the parameter to be changed, within the parameter line to the "Value" column.

22.1.3.6.1 Open the edit mode

To change the parameter values, switch to edit mode using the keyboard or mouse:

- Keyboard: <Enter> or <F2> (<F2> for compatibility with Excel)
- Mouse: Double-click on the cell with the value (i.e. in the "Value" column)

The input or selection field in edit mode has a yellow background. At the same time, a control field opens at the top right, also in yellow. In the control field, you see the input value of the parameter in its original format. For more information, see chapter (⇒▶ [4.6.5 \[▶ 286\]](#)).

22.1.3.6.2 Parameter values

The Safety Parameter Editor displays parameter values according to the data type of the parameter in a precisely defined format.

Data type	Rules	Example(s)
URANGE	"0"... "255" (8-Bit) "0"... "65535" (16-Bit) "0"... " 4294967295" (32-Bit)	"231" "10000" "30000000"
SRANGE	"-128" ... "127" (8-Bit) "-32678" ... "32767" (16-Bit) "-2147483648" ... "2147483647" (32-Bit)	"-10" "1000" "-100000"
ENUM	Depending on the specifications for the respective parameter	"ON" "OFF"
FLOAT	<ul style="list-style-type: none"> • No exponential notation • Always displayed with 6 decimal places • Language-dependent display (decimal point "." in English, decimal point "," in German). 	"-120000,000000" (DE) "-120000.000000" (EN) "0.001234" (EN)

Display of parameter values

Special feature of FLOAT parameters: the resolution accuracy of the used 32-bit floating point format is 24 bits, which corresponds to about 7 decimal places. This has the following effects:

1. Very small values close to 0 are not displayed with their actual precision. There are many valid values between "0.000123" and "0.000124", which you can even enter, but which cannot be differentiated in the display.
2. Very large values are displayed with a supposedly high degree of precision. However, the numbers 100000 and 100000.007813 only differ by 1 bit. If you enter 100000.005, 100000.007813 is saved and also displayed.

22.1.3.6.3 Input of numerical values

Parameters of the data types URANGE, SRANGE or FLOAT (see user manual of the safety device) have an input field (editor) for entering values, in which you enter the numerical value using the keyboard. You can use the usual keys for input and correction and navigate in the field with keys or the mouse.

22.1.3.6.4 Selection of enum parameters

You can select parameters of the ENUM data type (enumeration data type) from a list. In edit mode, the selection field (control element) opens, which can be used with the mouse or keyboard. Select a value from a list of valid parameter values.

22.1.3.6.5 Input and control display

After each change, the Safety Parameter Editor reads out the entered numerical value or the selected value, checks it and displays the result in the control display.

To do this, the Safety Parameter Editor checks after each character input whether the currently visible text is a valid value for this parameter.

If you have entered a valid value, the Safety Parameter Editor displays this in the control display as a numerical value, as SaMoCon evaluates your input.

	Value	Unit
and diagnostic inputs		
Function 1 input*	0.045	
Function 2 input*	0.010000	
Function 3 input*	0.010000	
Feedback inputs	0.010000	
duration		
	10000	
	Test pulse length: 1000 us	
Filter for the function 1 inputs	off	
Filter for the function 2 inputs	off	
Filter for the function 3 inputs	off	
Filter of the brake feedback inputs	Off	
Input configuration		
Function	STO Safe torque off	
Priority function	No function assigned	
	Equivalent	
Time	0.010000	

The control display on the right shows the title 'Filter times of Safety and Diagnostic Inputs 0x05050008'. Below the title, it explains: 'All inputs have filters, whose delay time (filter time) you can set. This avoids the bouncing of inputs. With mechanical switches / buttons you need longer times (e.g. 10ms) than with electronically switched signals (e.g. 0.1ms)'. A specific filter time is shown: 'Filter time for debouncing the input signals at the "Function 1 input"'. At the bottom of the control display, the range '0.000000 <= 0.010000 <= 0.100000' is displayed.

At the bottom of the interface, there are buttons for 'Errors', 'Messages', 'Comment', and 'Find'. Below these is a text area with 'ID: 01.01 Parameter Comment' and 'mein Kommentar 1.1'.

Fig. 398: Figure: Input and control display

If you make an invalid input (either by entering an incorrect character string or a value that violates the permissible limits of the parameter value), the Safety Parameter Editor indicates this in the control display ("Invalid Entry"), with a message directly next to the input field.

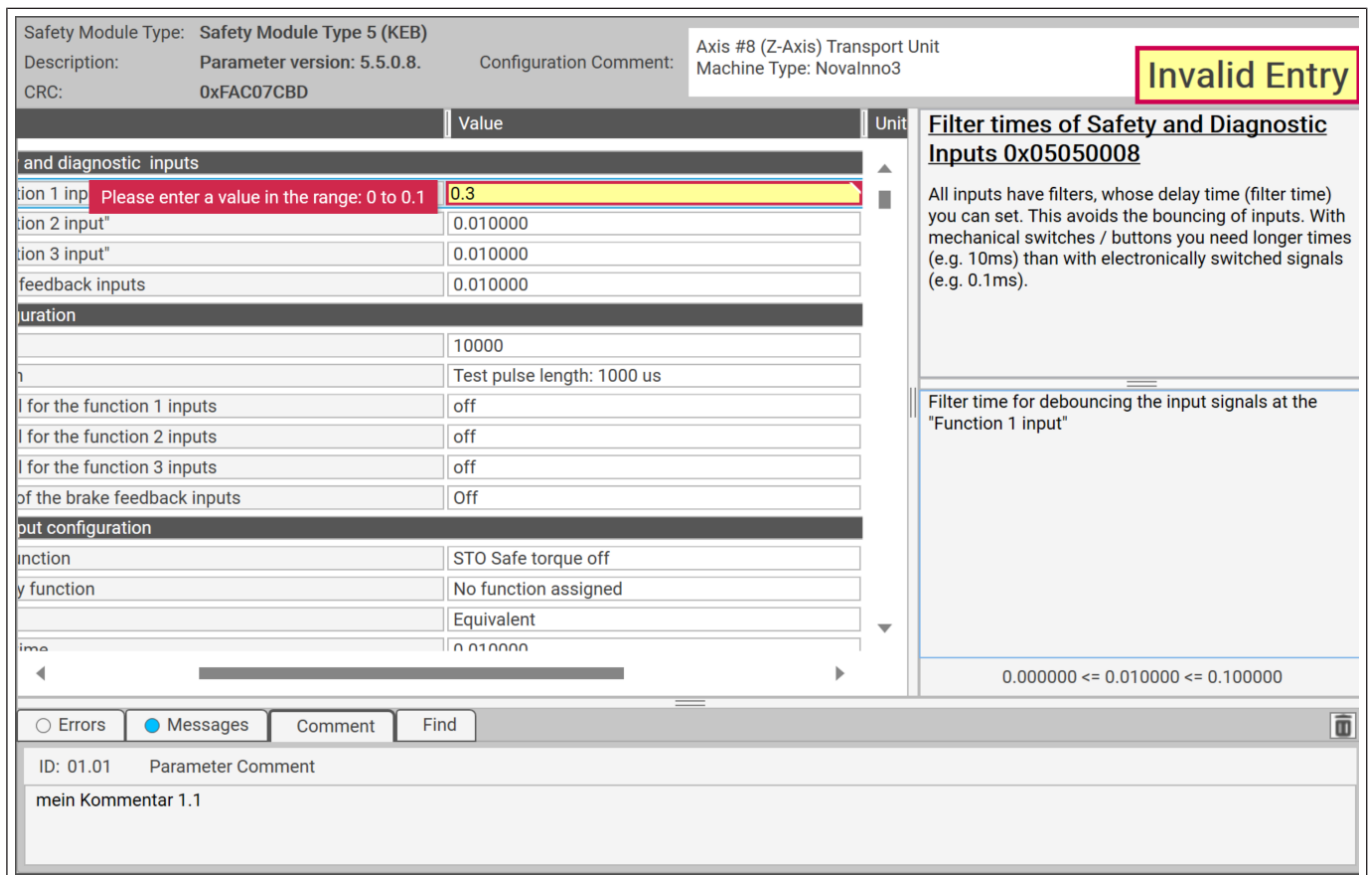

Fig. 399: Figure: Control display "Invalid Entry"

It is permissible and quite normal for the Safety Parameter Editor to recognise invalid value entries (e.g. only a minus sign without a numerical value) as invalid and to display them as invalid in the control field. You do not have to react to this.

The control display displays the parameter values as the Safety Parameter Editor will save them in the device configuration. For parameters of the data type FLOAT, the resolution is limited and deviations within the scope of the resolution are possible and permissible as a matter of principle.

22.1.3.6.6 Check and finalise your input

Incorrect values in safety parameters can lead to dangerous situations.

- a) After entering a new parameter value, check in the input field and in the control field whether the Safety Parameter Editor has correctly interpreted the value you have entered.
- b) By completing the input, you confirm that you have carried out the check.

Finish the input with the <Enter> button and the Safety Parameter Editor will transfer the entered value into the device configuration. The Safety Parameter Editor immediately calculates a new checksum for this changed device configuration and displays it.

⚠ WARNING**Unsuitable parameter values in safety applications.**

- a) Check new parameter values in a suitable way to ensure that expectations are met in the safety application.
- b) Prove effectiveness through suitable tests.
- c) Document the results.

Invalid values (inadmissible characters, limit exceedings) are not <Enter> accepted. This message appears instead:

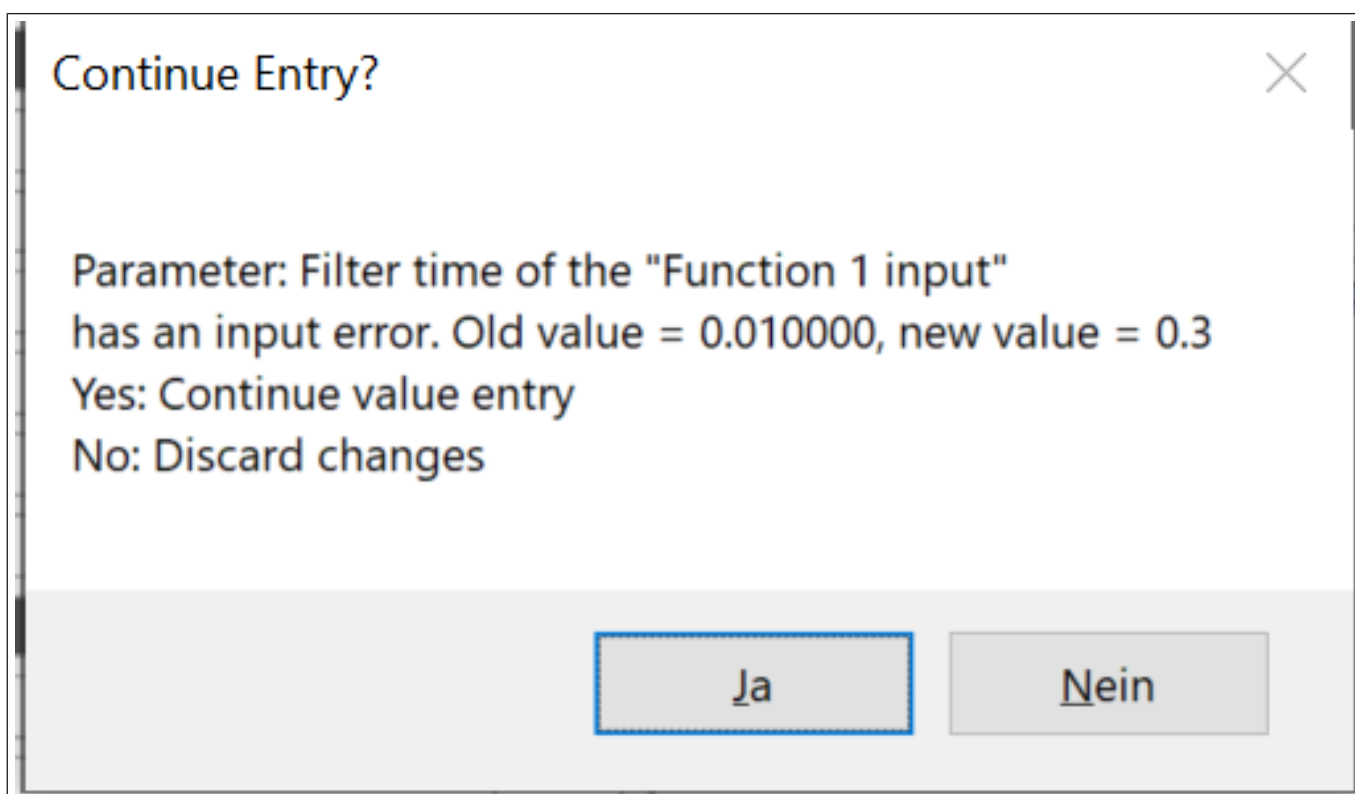

Fig. 400: Message for incorrect inputs

You can then continue with "Yes" and correct the input.

If the value has been successfully transferred into the parameterisation, you will not receive any further message.

22.1.3.6.7 Options for leaving the input

There are other ways to leave the input. The Safety Parameter Editor will only accept your input into the device configuration if you have expressly agreed to this.

The variants are:

22.1.3.6.7.1 Cancel with <Escape>

You cancel the input with <Escape>. The original parameter value before the input is retained and is also displayed again.

22.1.3.6.7.2 Mouse click on another element

You close the input field by clicking the mouse on another field in the parameter table or on another control/display element of the Safety Parameter Editor. In this case, the Safety Parameter Editor opens an inquiry (message box). Example:

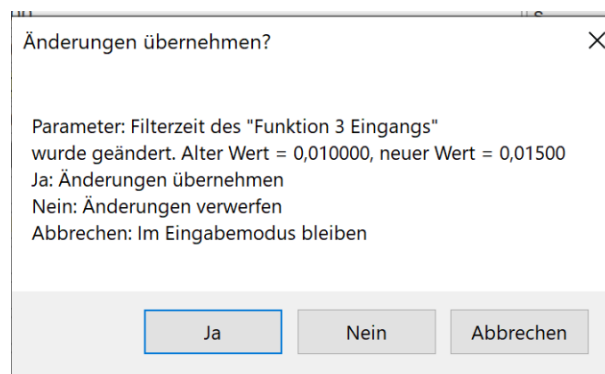

Fig. 401: Inquiry: "Accept the changes?"

You have three possibilities indicated in the display for reaction.

- "Yes" corresponds to the behaviour when the input is completed with <Enter> (Chapt. (⇒ [4.6.6 \[▶ 287\]](#))).
- "No" corresponds to the behaviour when canceling with <Escape> (Chapt. (⇒ [4.6.7.1 \[▶ 288\]](#))).
- "Cancel" leaves you in the input mode, so you can continue where you left off.

Please refer to the notes in chapter (⇒ [4.6.6 \[▶ 287\]](#)) to check your input and for the following steps.

22.1.3.6.7.3 Mouse click on another element at invalid input

If you leave the input field by clicking with the mouse on another field of the parameter table or another control/display element of the Safety Parameter Editor while the previous input field has an invalid value and the control display indicates this, the Safety Parameter Editor opens an inquiry (message box). Example:

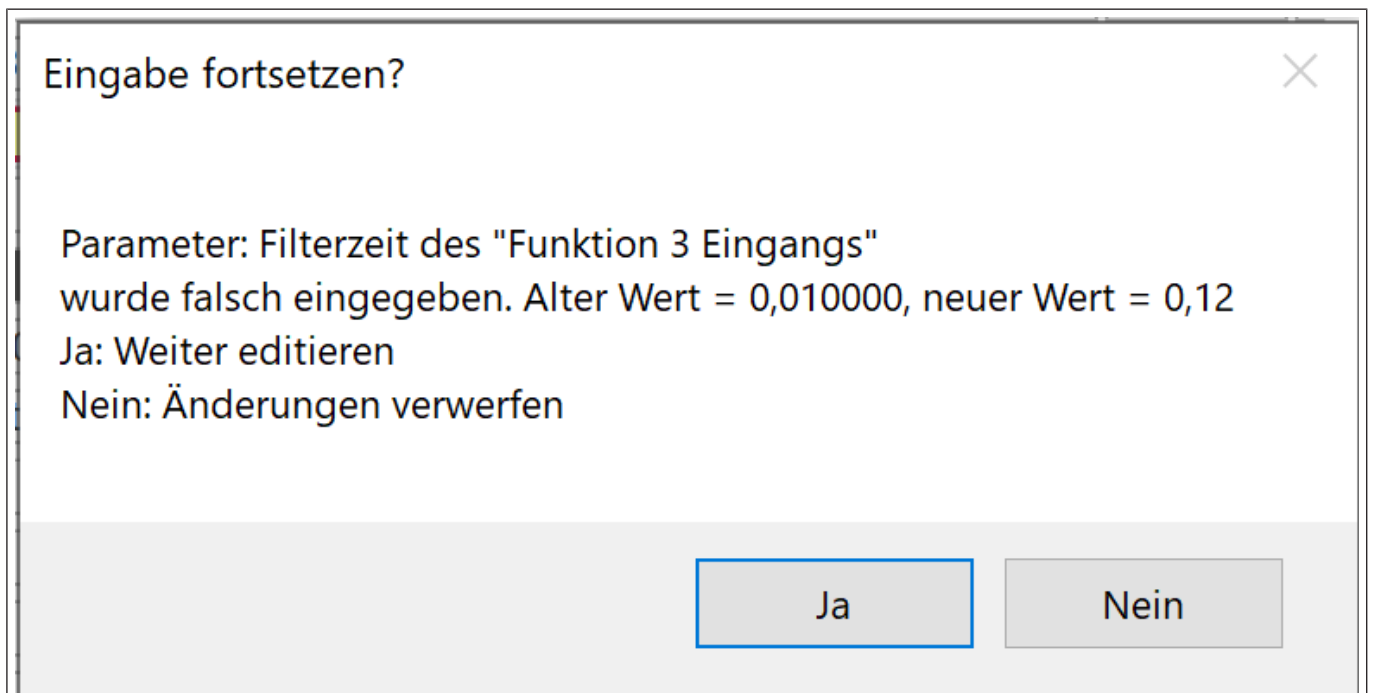

Fig. 402: Figure inquiry "Continue input?"

You have two options for responding to the display:

"Yes" remains in the input mode, you can continue where you left off.

"No" corresponds to the behaviour when canceling with <Escape>(Chapt. (⇒▶ 4.6.7.1 [▶ 288])).

22.1.3.6.7.4 Other variants

If the Safety Parameter Editor is closed externally, for example, the Safety Parameter Editor cancels the input automatically. The Safety Parameter Editor does not accept the entered value.

22.1.4 Functionality

22.1.4.1 Import data from old tools

Older versions of COMBIVIS were able to parameterise the safety modules with the integrated tool SAFEGRID. The entered data were saved in the COMBIVIS project or as export files (with the file extension "*.spd"). You can transfer these parameters to the current COMBIVIS version and also to the safety parameterisation.

DANGER

Import from old tools and projects

Incorrectly adopted parameter values can cause serious damage.

- ✓ If you transfer safety parameters from older projects that were created with the SAFEGRID tool.
 - a) Check correctness of parameter values.
 - b) Document the transfer

For the test, you can use a previously created report for comparison, for example.

22.1.4.2 Import of device configurations from older versions

In the Safety Parameter Editor, you can only edit parameter data sets (configuration data) that match the preset device configuration. The import functions check this and reject configuration data that does not match.

However, the integrated update function allows you to import configurations of certain older versions. Which these are depends on the currently set version. Information on these dependencies can be obtained from KEB.

If you have set a current version and import the configuration of an older version.

The Safety Parameter Editor automatically recognises whether the older version is compatible with the current version. If so, the Safety Parameter Editor asks whether you want to import the configuration of older versions.

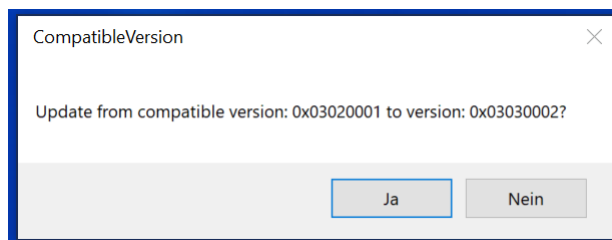

Fig. 403: Compatible version

The Safety Parameter Editor imports this configuration with <Ja>. The configuration will automatically receive the new, active version.

The new version may have parameters that were not included in the older configuration. If this is the case, then these new parameters receive their default value. The following message is displayed:

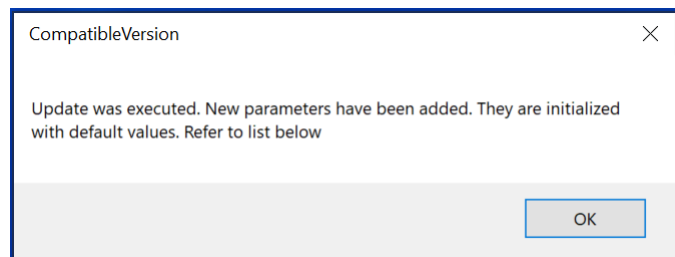

Fig. 404: Note, new parameters

To help you, all the new parameters are displayed in a list in the message area of the Safety Parameter Editor:

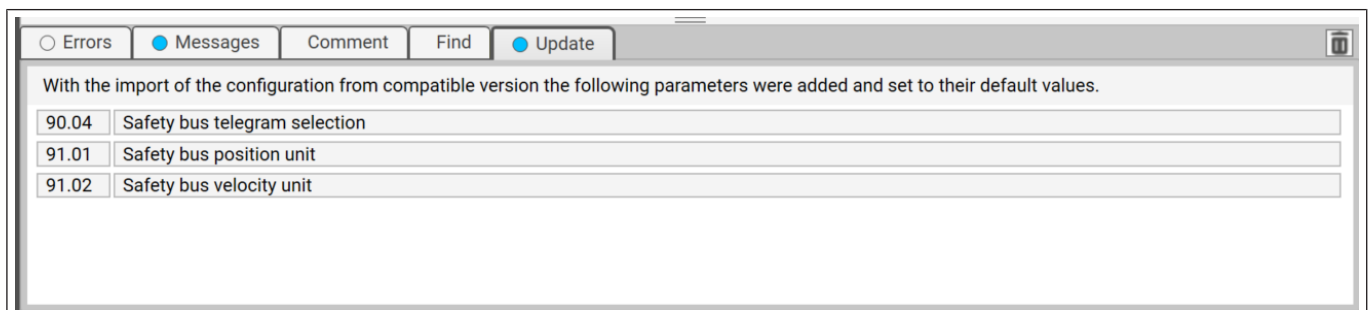

Fig. 405: List of new parameters

You can jump directly to the entry in the parameter table by clicking on a list element.

Clicking on the trash icon will hide the entire update display.

22.1.4.3 Documentation function

The Safety Parameter Editor offers a documentation function that you can use to document the device configuration you have created. In the following, the documentation function is referred to as a report.

NOTICE

Observe the obligation to document device configurations.

- a) Users are obliged to document device configurations that they have manually adapted and that are used in safe SGS devices in a safety related environment.

NOTICE

Clear personalisation of the documentation

- ✓ The Safety Parameter Editor allows names with a length of 2 to 48 characters.
 - a) Enter your name to generate the report.
 - b) The name should enable a clear assignment to the person.
 - c) If unclear, the company name or department should be added. This means you meet the requirements of the standards (IEC 62061, ISO 13849-1).

Proceed as follows:

Select the report function to enter the report dialog.

Fig. 406: Report dialog (with example data)

You can enter or change your name and the configuration comment in the report dialog. You can select the following actions (click on the buttons):

1. <Abbruch> cancels the dialog. Changes are not adopted.
2. <Save/close> closes the dialog. Inputs are accepted.
3. <Report Preview> opens the preview. The preview shows you how the output will be printed in the report. You can start printing from the preview by clicking on the buttons or return to the report dialog.
4. Print opens the print menu. You can select the printer, including the PDF printer installed on your system (depending on the Windows installation). After the printing process is completed, the Safety Parameter Editor closes the report dialog.

While the report dialog is active,

- you cannot perform any further actions in the Safety Parameter Editor
- the other controls are disabled.

You must first leave the report dialog in order to continue using the Safety Parameter Editor.

22.1.4.3.1 Report content

The report contains the following sample outputs (extract from the preview):

Report Configuration Safety Module

KEB Safety Module Type 5, Version: 5050008
 FormsTestFrame V0.6, Safety Parameter Editor V0.6.8884.21712
 Generated by H. Schmidt
 Report generated: 4/28/2024 at 1:35:51 PM
 Checksum 0xFAC07CBD

Configuration Comment:

Axis #8 (Z-Axis) Transport Unit

*Machine Type: NovalInno3
 Type No. #3089-002*

*Options: 0x10-74-00-02
 Ser. No. xx*

*Setup-Date: 2024-04-10, F. Meyer
 Test 1: 2024-04-12, T. Blum*

01 Filter time of the safety and diagnostic inputs

Filterzeiten für alle Inputs: 10ms

01.01	Filter time of the "Function 1 input" <i>mein Kommentar 1.1</i>	0.010000	s
01.02	Filter time of the "Function 2 input" <i>mein Kommentar 1.2</i>	0.010000	s
01.03	Filter time of the "Function 3 input" <i>langer Kommentar in einer Zeile, noch länger, immer noch länger</i>	0.010000	s
01.04	Filter time of the brake feedback inputs <i>mehrzeiliger Kommentar 1.4 hier geht's weiter</i>	0.010000	s

02 Test signal input configuration

*Mehrzeiliger langer Kommentar zu den Test-Signalen Eingangskonfiguration:
 2. Zeile*

02.01	Test signal period time <i>Testpuls-Zykluszeit Taster und Türkontakte</i>	10000	ms
02.02	Test signal pulse length <i>Test-Pulsbreite Taster und Kontakte</i>	Test pulse length: 1000 us	us
02.03	Check of the test signal for the function 1 inputs	off	
02.04	Check of the test signal for the function 2	off	

Fig. 407: Extract report preview

22.1.4.4 Error display/message display

The Safety Parameter Editor usually displays errors and messages in a message box and also in the error and message display in the lower area of the Safety Parameter Editor.

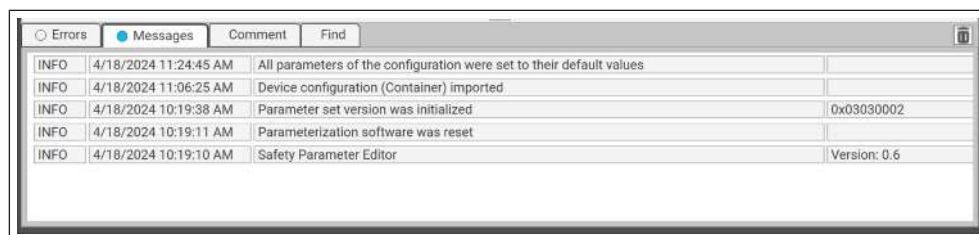

Fig. 408: Message display

The message and error displays include a history of messages since the start of the Safety Parameter Editor.

Messages (such as errors) are always displayed as follows:

- Class (INFO, WARNING, ERROR, FATAL)
- Time stamp
- Message or error text
- Supplement (optional, e.g. version number)

You can delete the list of error/messages by clicking on the trash can. If there is a serious error, it cannot be deleted from the display.

The tab above the messages indicates in colour if there are errors or messages in the list. Even when the list is hidden (e.g. because you are entering text in the comment editor), it is visible if there is a message or error.

Markings

Blue => Messages

Yellow => Simple errors

Red => Serious errors

Errors have a higher priority than the other outputs. If an error occurs, the error display automatically changes in the foreground. You can then switch to another tab by clicking on it.

22.1.4.5 Search function

The Safety Parameter Editor offers a search function. This allows you to enter a search text and find the places where the text appears.

Fig. 409: Search function

Proceed as follows:

By clicking on “Find” you will get to the Find dialog. Click on the search text input field and enter your search text there. Press Enter (or click on the magnifying glass icon) to start the search.

The Safety Parameter Editor displays the result in list form. On the left you see the ID numbers of the parameters that contain the search text and on the right the text passage with the found search text (marked in colour). By clicking on an entry in the list you navigate to the parameter with the ID number at the top.

The search includes all parameters of the current display, i.e. all the groups you have selected. If the text is not found, you should select all parameter groups and repeat the search.

The search includes all columns of the parameter table, the help on the right and the comment on the entire configuration.

If the search text is found multiple times, you will receive a corresponding number of entries in the results list, possibly also for a parameter.

If the search text is further back in a longer text, the Safety Parameter Editor moves the display in the table so that you can see the search text. To do this, the Safety Parameter Editor cuts off characters on the left and marks this with "...".

22.1.4.6 Undo/Redo function

This function can be used to Undo one or more parameter value entries. If an input is undone by this function, it can be restored using the Redo function.

Both the Undo and Redo functions have a memory in which they store previous entries. For the Undo, every input of a parameter value by the user is recorded and stored. When Undo is executed, the Safety Parameter Editor undoes the last input and stores this action (i.e. the Undo) in the Redo memory so Redo can undo the Undo function. When executing Redo, the Safety Parameter Editor proceeds in the opposite way.

By alternating between Undo and Redo, you can undo and redo an input as often as you like.

With the following user actions, the Safety Parameter Editor deletes both memories:

1. Closing the Safety Parameter Editor
2. Importing a configuration
3. Resetting the configuration to default values
4. Selecting groups for display

This means that after these user actions, no further Undo is possible for inputs made before the respective user action. This also applies to Redo.

22.1.4.7 Extended plausibility check

With the extended plausibility check, the Safety Parameter Editor provides a further check of parameter data. While the standard check verifies the value limits during input and does not allow any unauthorised values in the entire parameterisation, the advanced check goes one step further.

The extended check performs exactly the same checks that are carried out in the security device at startup. There may be dependencies between parameters.

Example:

A minimum value of parameter yy must not be higher than the value of parameter xx.

(Parameter yy limits the permissible value range of parameter xx).

The actual rules depend on the security device and are documented in the manual of the respective device.

The check is always carried out:

1. when importing a device configuration
2. After entering a valid new parameter value

If one (or more) errors are detected, a message is displayed in the foot area of the Safety Parameter Editor:

Safety Module Type: Safety Module Type 5 (KEB)
 Description: Parameter version: 5.5.0.8. Configuration Comment:
 CRC: 0x0376B71B

ID	Parameter Name	Value	Unit	Comment
03 Function 1 hardware input configuration				
03.01	First assigned safety function	STO Safe torque off		
03.02	Second assigned safety function	No function assigned		
03.03	Status of the inputs	Equivalent		
03.04	Safety input tolerance time	0.010000	s	
04 Function 2 hardware input configuration				
04.01	First assigned safety function	SBC Safe brake control		
04.02	Second assigned safety function	No function assigned		
04.03	Status of the inputs	Equivalent		
04.04	Safety input tolerance time	0.010000	s	
05 Function 3 hardware input configuration				
05.01	First assigned safety function	No function assigned		
05.02	Second assigned safety function	No function assigned		
05.03	Status of the inputs	Equivalent		
05.04	Safety input tolerance time	0.010000	s	
06 Configuration of the hardware outputs				
06.01	Configuration of output 1	6000		
06.02	Configuration of output 2	0		

○ Errors ● Messages Comment Find **Plausibility Errors**

WARN	4/28/2024 2:54:03 PM	Plausibility error in the configuration	Error: (value of parameter 02.01 is = 5499) AND (value of parameter...
WARN	4/28/2024 2:54:03 PM	Plausibility error in the configuration	Error: value of parameter 06.03 is = 4711

Fig. 410: Display plausibility errors

The display allows you to solve the problems before you receive an error message from the security device.

If you have adjusted the parameters, the message will disappear as soon as the parameters are "plausible".

The display of messages from the extended plausibility check has no direct influence on the functions of the Safety Parameter Editor. You can save, export and reimport a configuration, even if there is a message.

You do not have to respond to a message immediately. If you want to change two parameter values and an implausible combination occurs in the meantime, then continue as planned.

Before downloading the parameterisation to the safety device, the parameter set should be plausible, otherwise you will receive the corresponding error message from the device.

23 Update

23.1 Manual check for new version

A connection to the KEB homepage is established with the "Check for updates" function on the start page or in the "Help" menu, provided there is a connection to the Internet. The file versions and documents are checked for a new date and downloaded and integrated on request.

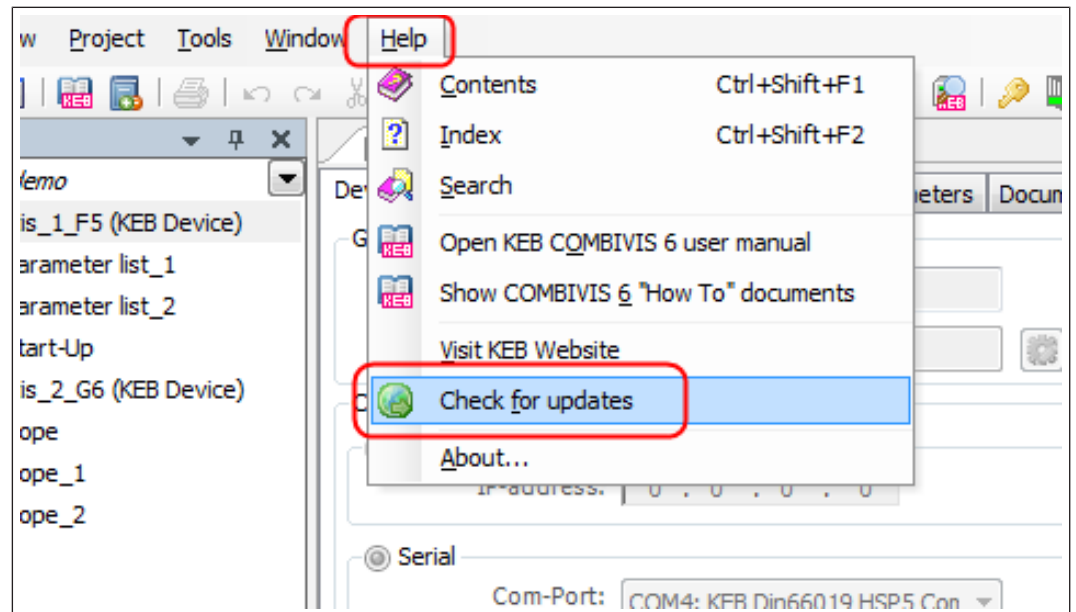

Fig. 411: Update Help Check for updates

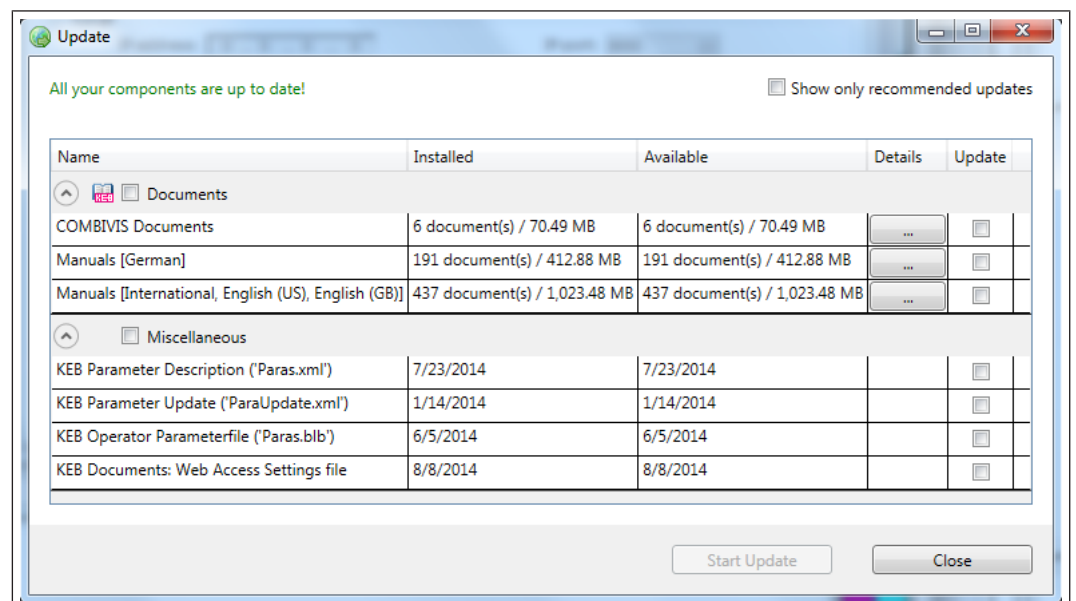

Fig. 412: Update All components are up to date

23.2 Automatic check for newer version

An automatic check for newer versions is set as background function when connected to the Internet.

(⇒ Options - Online update ▶ 124)

23.3 Manual update of the parameter description file

If an Internet connection to the KEB homepage is not possible, the parameter description file can also be updated with an external memory (e.g. USB stick).

Search for the file "paras.xml" at (🌐 ▶ www.keb-automation.com) → save on PC or stick → integrate via menu → "Tools" → "Import KEB parameter description file".

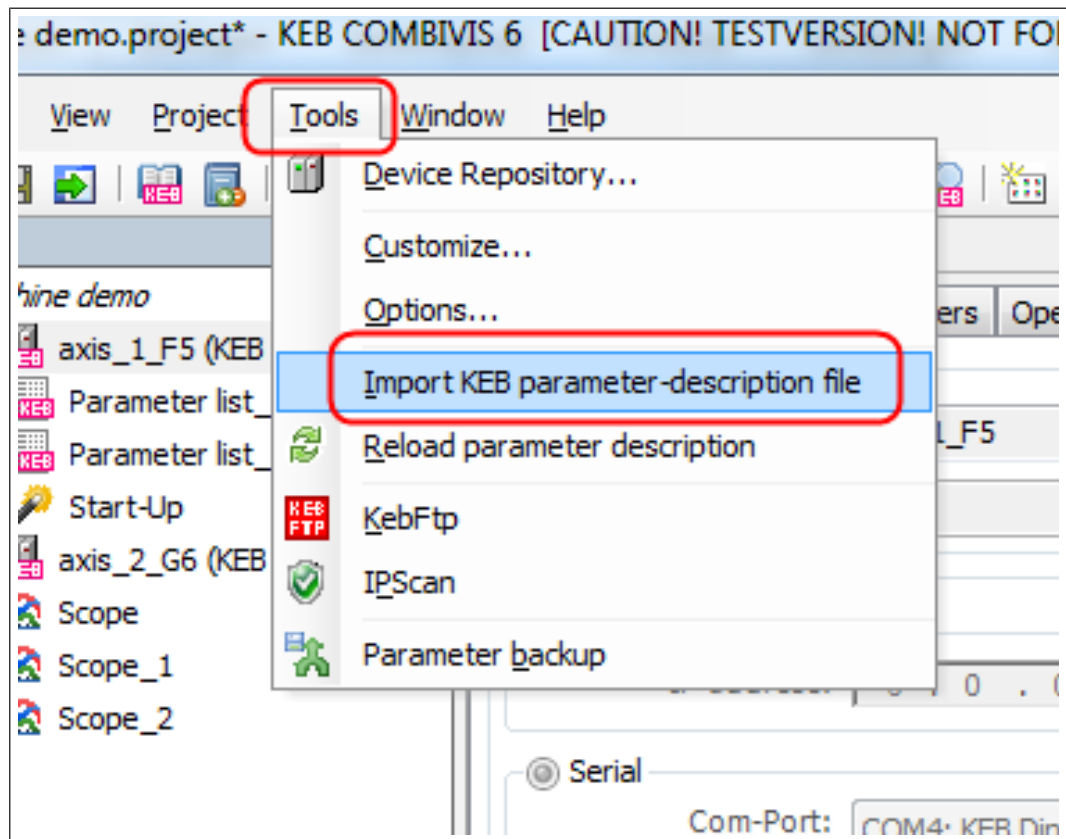

Fig. 413: Updating tools

After the import, the file must be reloaded or COMBIVIS must be restarted.

24 Device storage

24.1 Device storage wizard

The device storage wizard enables the transfer of recipe lists into the device memory of COMBIVERT F6 and S6 as of firmware V2.3.

The connection can be made via:

- Cable part. no. 0058025-001D
- KEB-USB serial converter part. no. 0058060-0040 from version V2.4 and the designation "FTP ready" on the name plate
- UDP Port 8002 on COMBIVERT F6/S6 Pro on the internal Ethernet interface

Note:

- The F6 Ethernet or USB operator opens only access to the operator-internal store, not to drive controller!
- Files in compressed form (zip files) cannot be loaded into the device storage.
- Accessing the device storage and loading recipes into the device only works when the modulation is switched off (status voltage enabled, switched on, ready to switch on).

The function of the recipe management is described in the manual of the COMBIVERT (keyword: recipe management). It can be found in the (≡► [Document Database \[► 271\]](#))

With the device storage wizard also other file types can be transferred (description files, firmware, etc.).

The drive storage wizard is in the device editor:

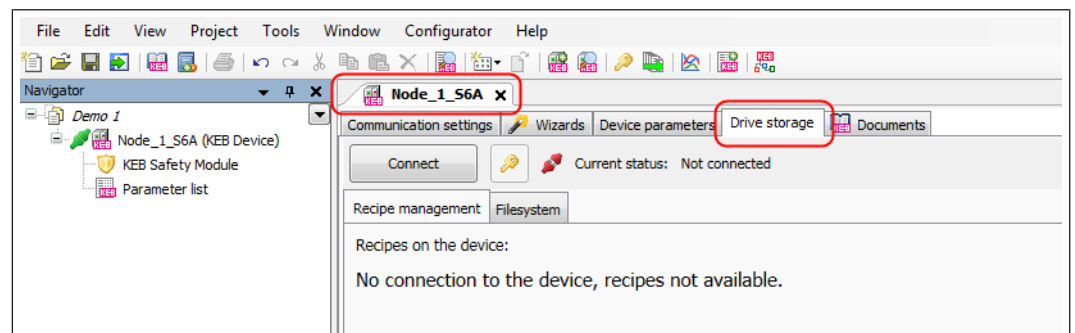

Fig. 414: Drive storage

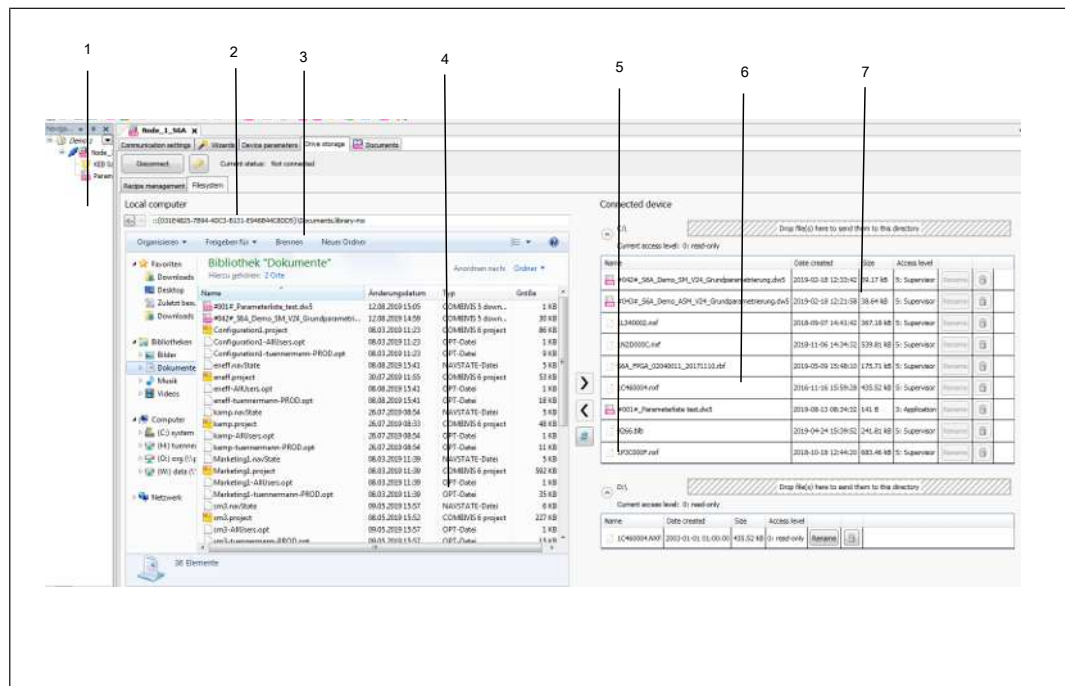

Fig. 415: Device storage connections

1 Connection blue = communication with device storage, green = with device, red = offline	2 Establish connection with device storage.
3 Display file system	4 Files on the PC
5 Transfer file	6 Files in the device storage
7 Storage area for file transfer	

Recipes have the file extension ".dw5".

24.1.1 Access level / password

Depending on the file function, a specific **access level** must be entered for transfer:

- User access: Level 3 = Application, password: 440
- Service access: Level 5 or 6 = Supervisor, password ***

User-specific passwords are not possible.

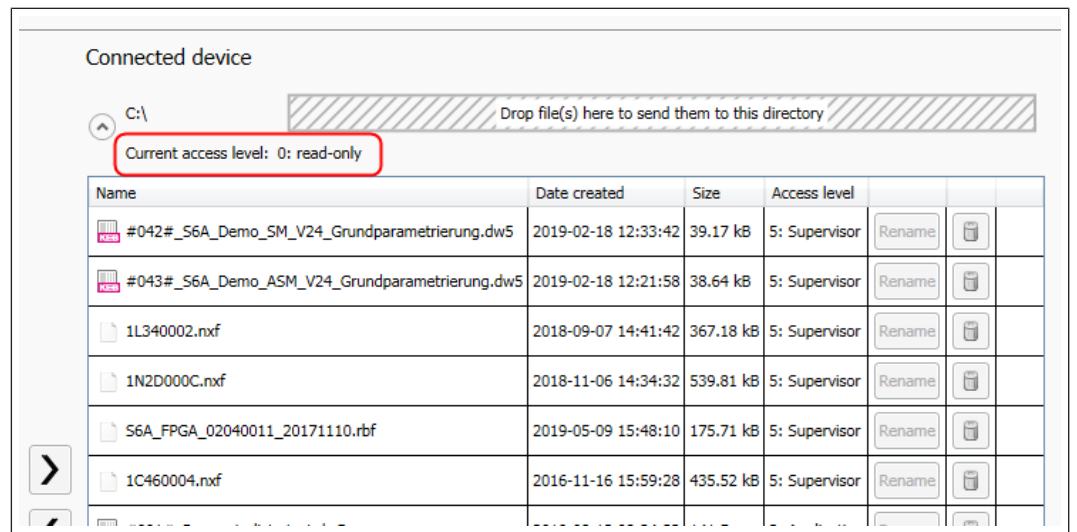

Fig. 416: Device storage application

The password must be set via the key symbol.

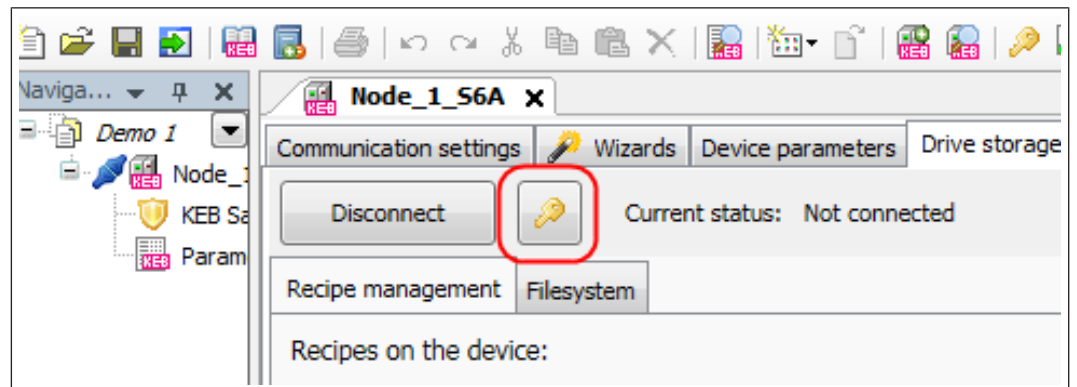

Fig. 417: Device storage Password

The key symbols in the toolbar or below in the parameter editor do not work here! The current access level is displayed here:

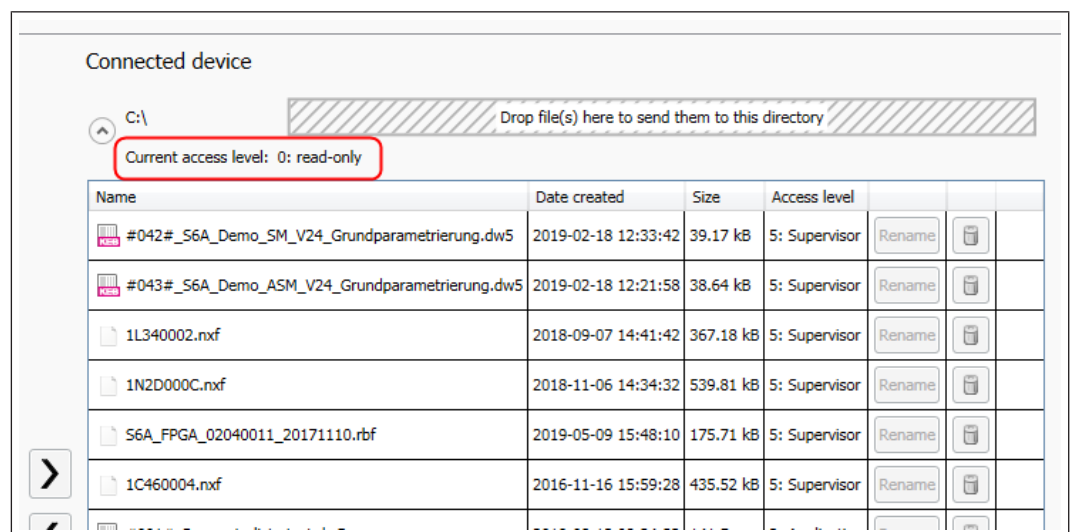

Fig. 418: Device storage current access level

After Power-On-Reset the access level is 0: read-only.

24.1.2 Connection setup

Klick on the button "Connect". If needed enter the device password.

The connection to the parameter interface (green contactor in the navigator) is interrupted and `redirected` to the internal storage (blue contactor). The parameters are not accessible while using the device storage wizard.

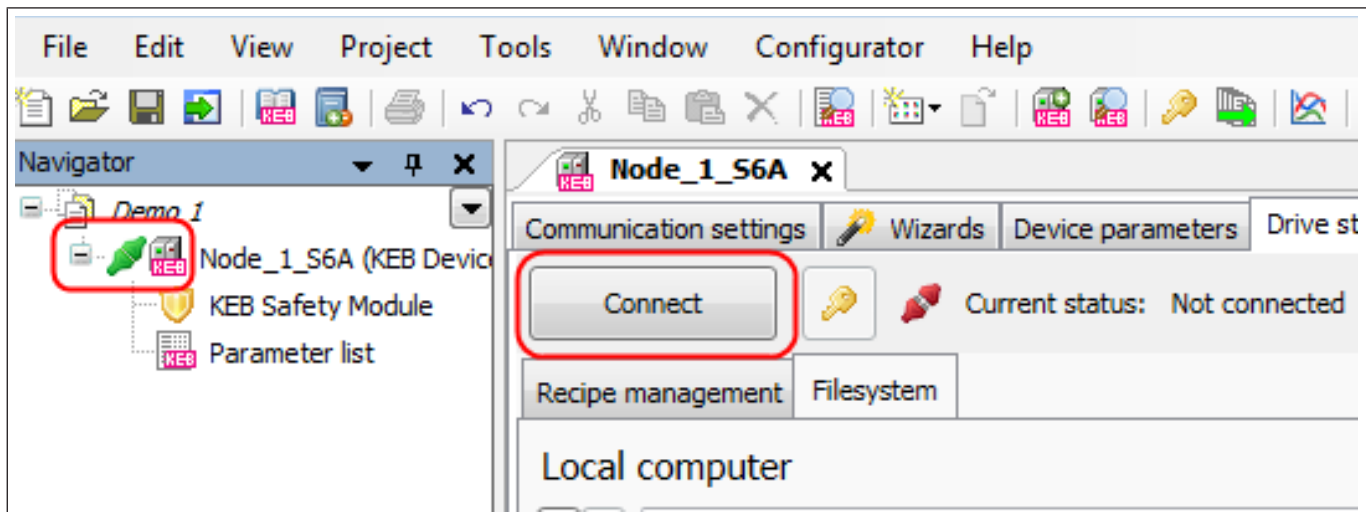

Fig. 419: Device storage connection_setup

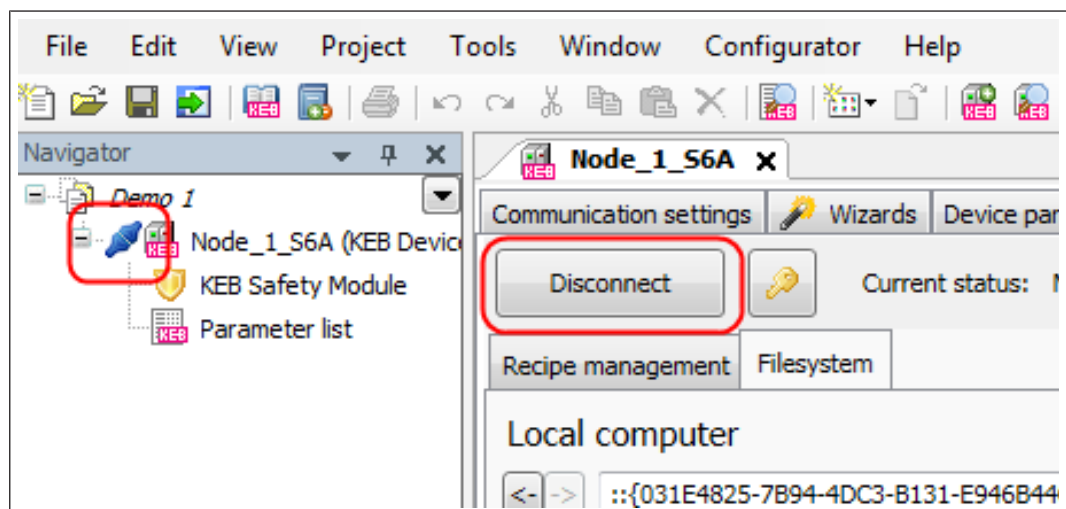

Fig. 420: Disconnect device storage

24.1.3 Show stored recipes

Tab Recipe management.

The recipes can be transferred to the Navigator as a parameter list.

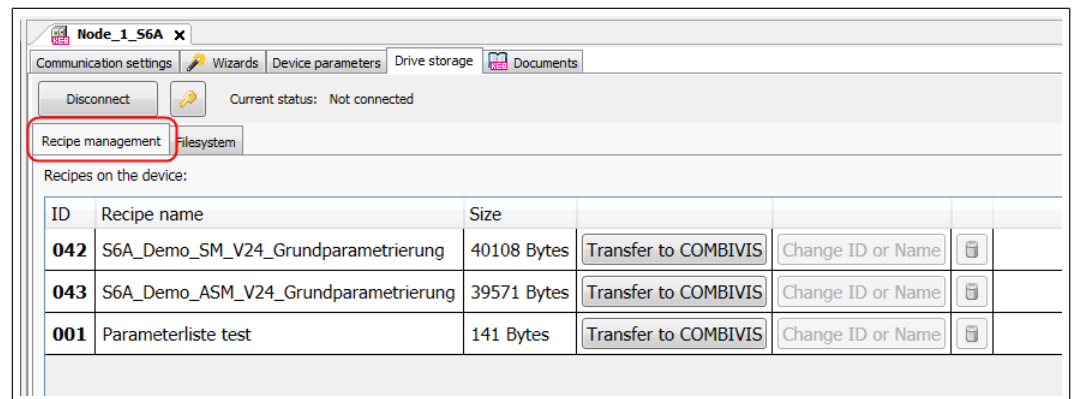

Fig. 421: Device storage Recipe management

24.1.4 Create a recipe

A parameter list can be loaded directly from the Navigator as a recipe into the COMBIVERT. Select the parameter list → right mouse key → "Download as recipe".

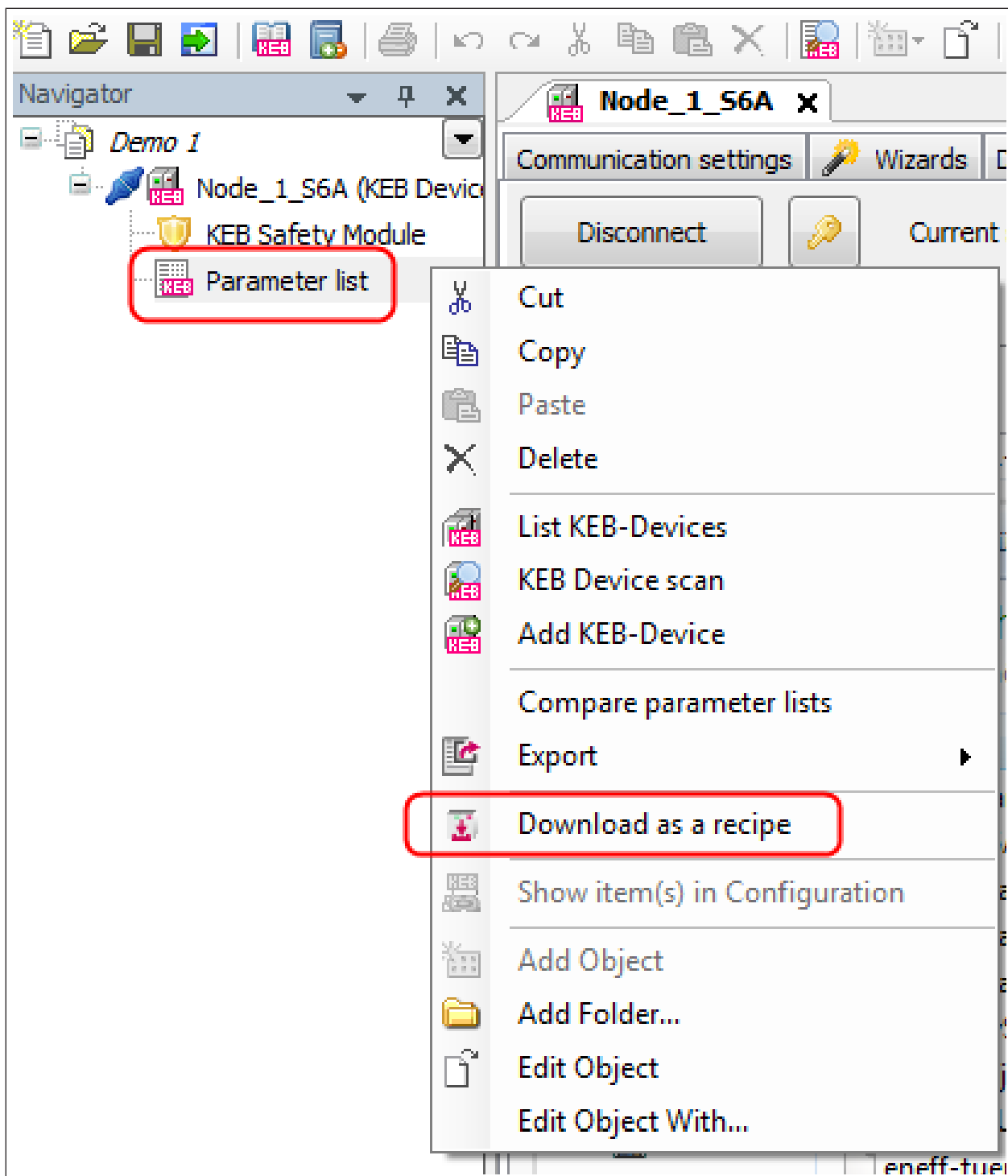

Fig. 422: Drive storage download as a recipe

A password is required. The user password is typically "440" (Level 3).

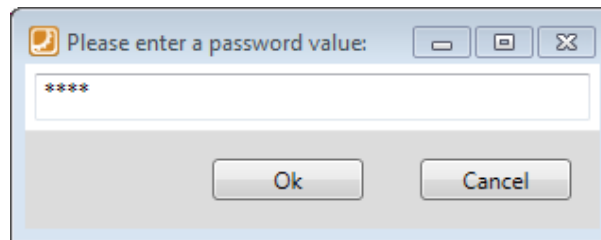

Fig. 423: Enter drive storage password

The file names of the recipes must meet certain criteria (=> Programming Manual). The function and the name can be selected.

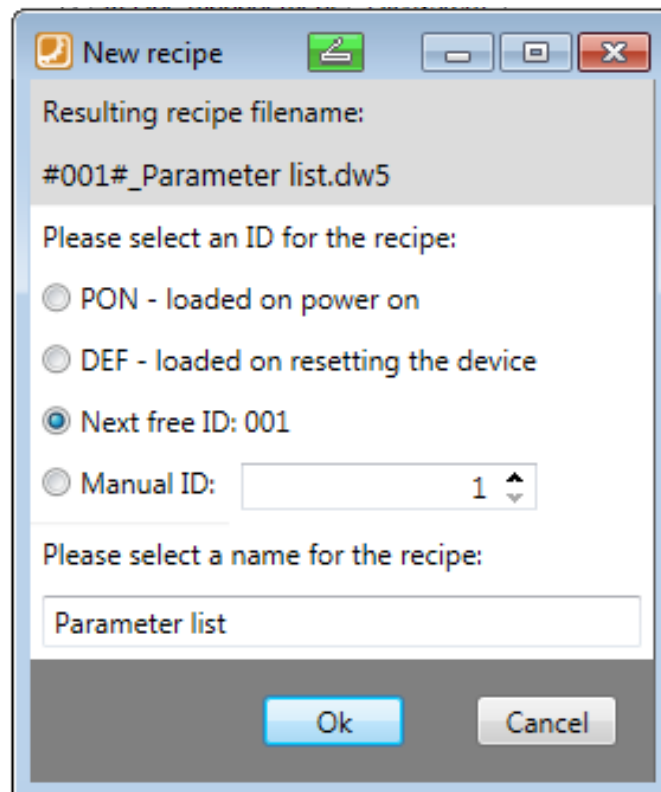

Fig. 424: Drive storage Next free ID

With "OK" the list is transferred as a recipe to the drive storage. Doppelte Dateinamen werden dabei vermieden.

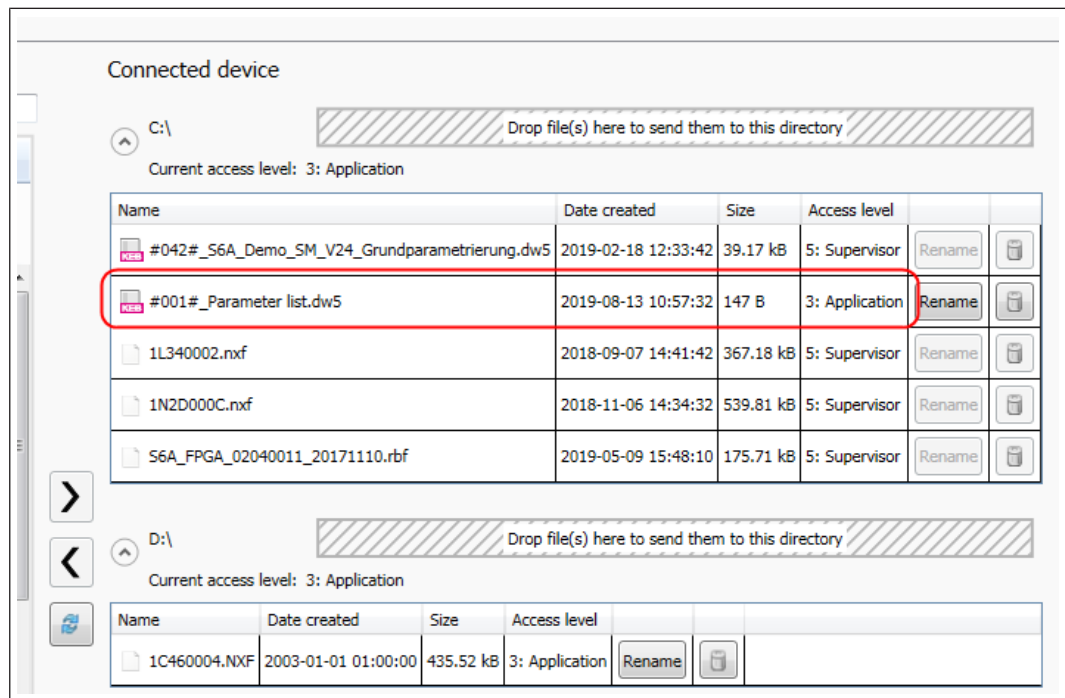

Fig. 425: Drive storage Parameter list_test

24.1.5 File system / transfer file

In the "File system" tab, the file system of the PC is shown in the left half of the window and the COMBIVERT file system is shown in the right half of the window.

The drives C: and D: are available in COMBIVERT. Normally, C: stores the user-specific files (recipes) and D: the system-relevant files (firmware, etc.).

The file names of the recipes must meet certain criteria (=> Programming Manual).

Transfer a recipe from the PC file system to the COMBIVERT: Select (mark) files → by > transfer from one to other file system

or drag and drop the file with the mouse from the PC file system onto the dashed area.

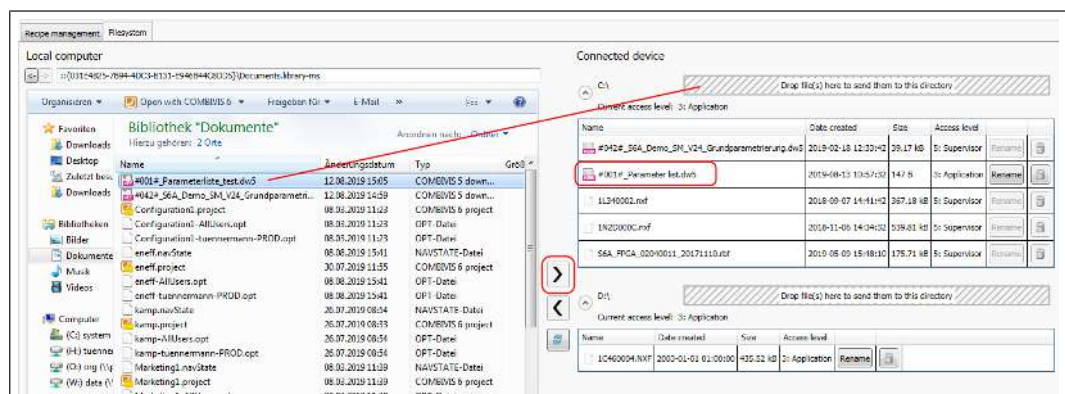

Fig. 426: Transfer device storage parameter list

Transfer a recipe from the PC file system to the COMBIVERT: Select (mark) files → by > transfer from one to other file system.

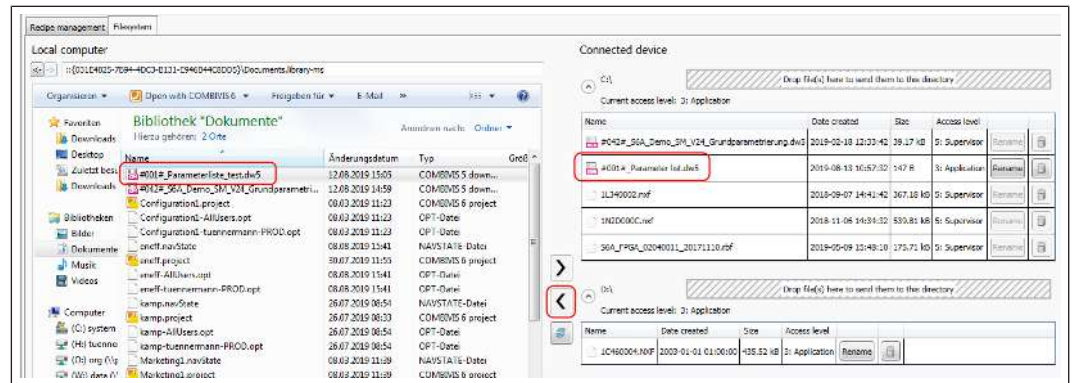

Fig. 427: Execute device storage parameter list

24.1.6 Edit recipe in the file system

The recipe can be deleted from the file system (trashcan icon). The recipe name can be changed.

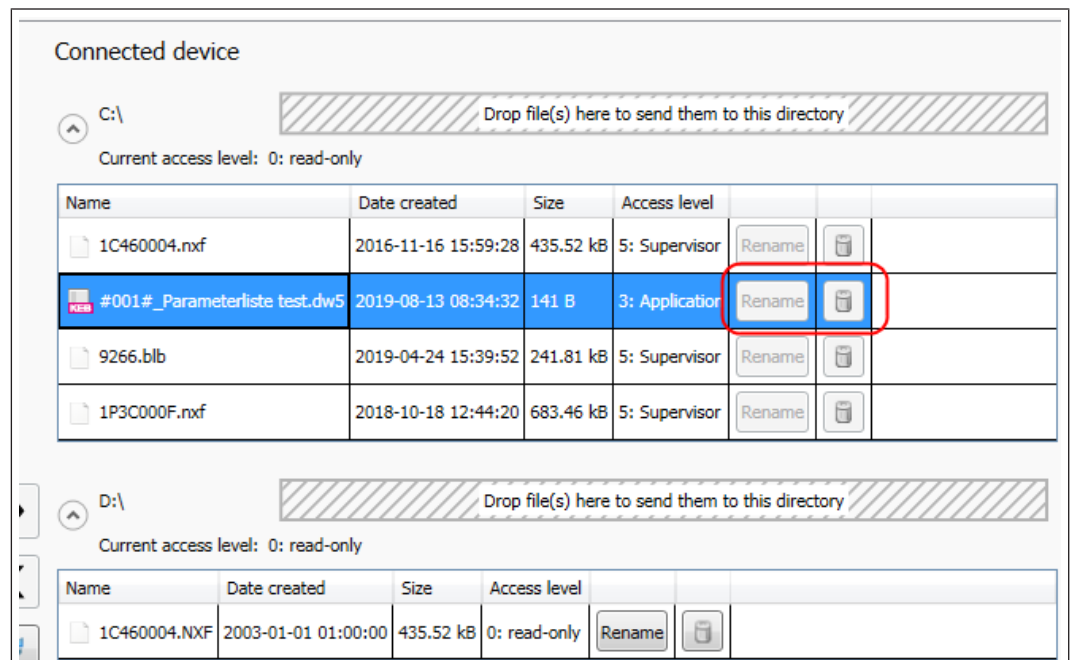

Fig. 428: Rename device storage recipe

The content of a recipe can only be changed by transferring it as a parameter list to the Navigator and saving it again as a recipe after the change.

(⇒ [Show stored recipes](#) [▶ 302])

24.1.7 Disconnect connection

After the connection has been disconnected, the connection to the parameterisation interface of the COMBIVERT opens again = green connector symbol in the Navigator. Due to blocking times, the switching time is approx. 10 seconds.

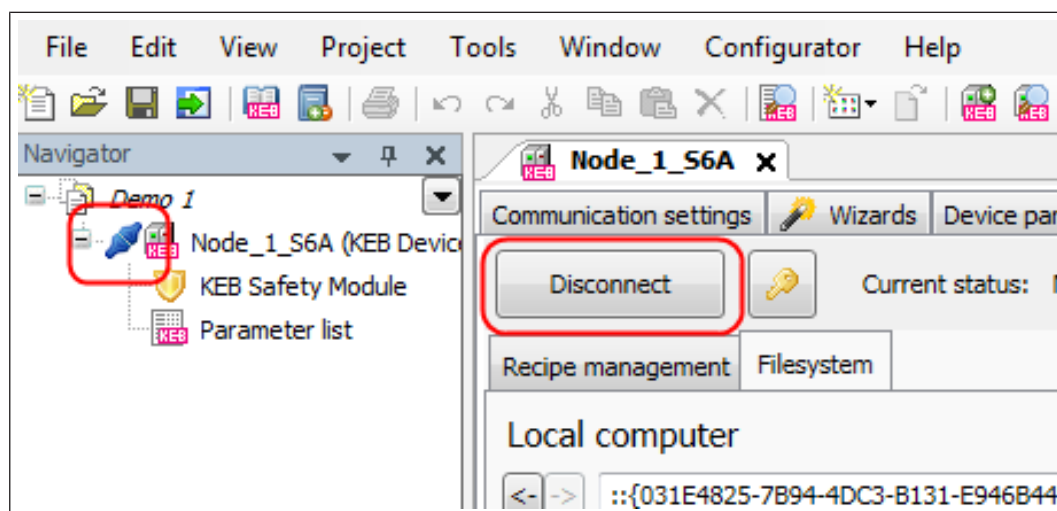

Fig. 429: Disconnect device storage

24.2 KEB FTP File Transfer Program

The KEB File Transfer Programme (KEB FTP) can be used to exchange data between KEB components. The following transfer is possible:

- PC and KEB Portable Operator (Part number 0058060-1010 /-1110) with USB cable
- PC and COMBICONTROL C5 / C6 COMPACT I+II, H6CU, P6, T6MCU with LAN cable (not with KEB USB converter).
- PC and the operating operator of the COMBIVERT F6 with USB or LAN cable (UDP port 8002).
- PC and COMBIVERT S6/ F6 with cable ((=> [DIN 66019 - RS-232 cable operator 0058025-001D \[▶ 16\]](#))) or KEB-USB-serial converter from version V2.4 and the designation "FTP ready" on the type plate ((=> [KEB USB serial converter 0058060-0040 \[▶ 16\]](#))).
- PC and UDP Port 8002 on COMBIVERT F6/S6 Pro on the internal Ethernet interface.

Restrictions

- The 00F6P00-2000 and -3000 operators only open the internal memory of the operator (not that of the drive controller)! The 00F6P00-4001 operator has two modes for accessing the operator's internal memory or the device memory.
- Files in compressed form (zip files) cannot be loaded into the device storage.
- Accessing the device storage and loading recipes into the device only works when the modulation is switched off (status voltage enabled, switched on, ready to switch on).
- Not useable for C6 IPC types!

Opening KEB FTP

Menu bar "Tools" → "KEB FTP"

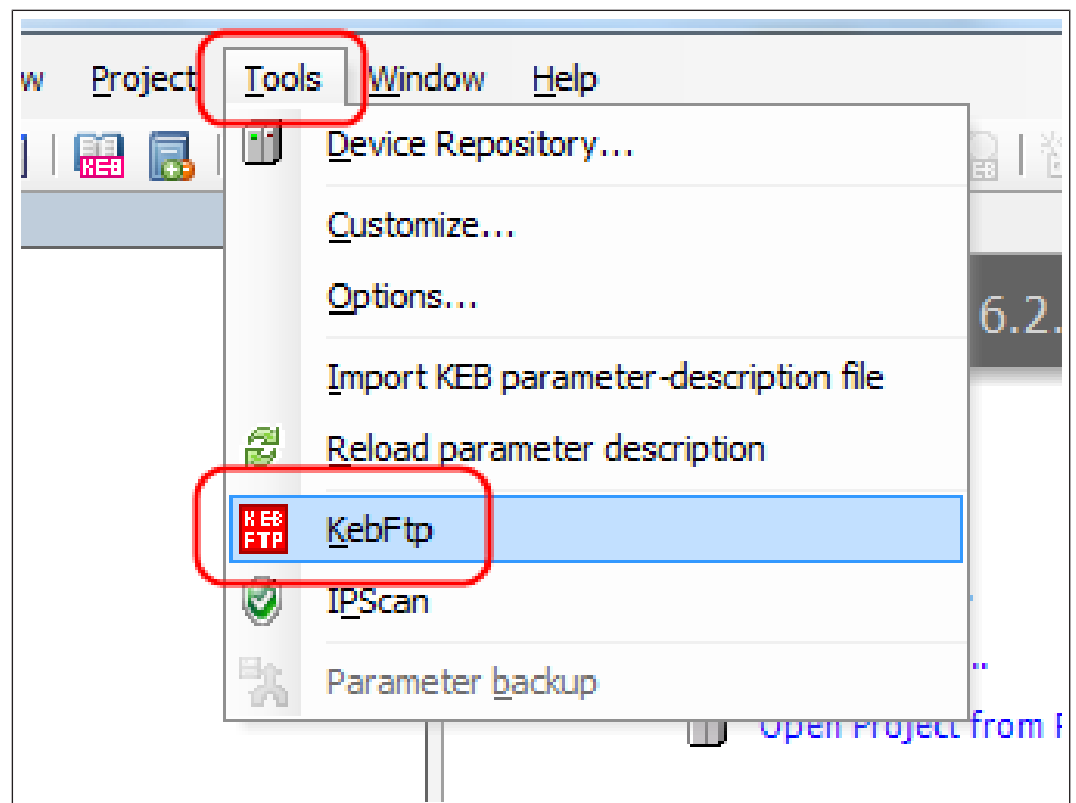

Fig. 430: Device storage Tools KEB FTP

Note:

KEB FTP is a separate program that is displayed in the COMBIVIS 6 window. It can also be obtained separately from the KEB homepage, independently of COMBIVIS. It is not possible for KEB FTP and COMBIVIS 6 to serve the same COM-Port at the same time. So, the used COM Port in KEB FTP must be inactive in COMBIVIS 6 or other programs.

Settings:

IP address or COM Port and password if required (=> device manual) must be set, then click on button → "Connect".

The password resets, depending on the device, sometime after the last operation. For the connection to COMBIVERT S6/F6, the baud rate must be set to 115200.

File name length max. (e.g.):

- COMBICONTROL C5 = 8 digits + file extension
- COMBICONTROL C6 = 32 digits + file extension
- Portable Operator = 32 digits + file extension

=> please consider the respective device manual

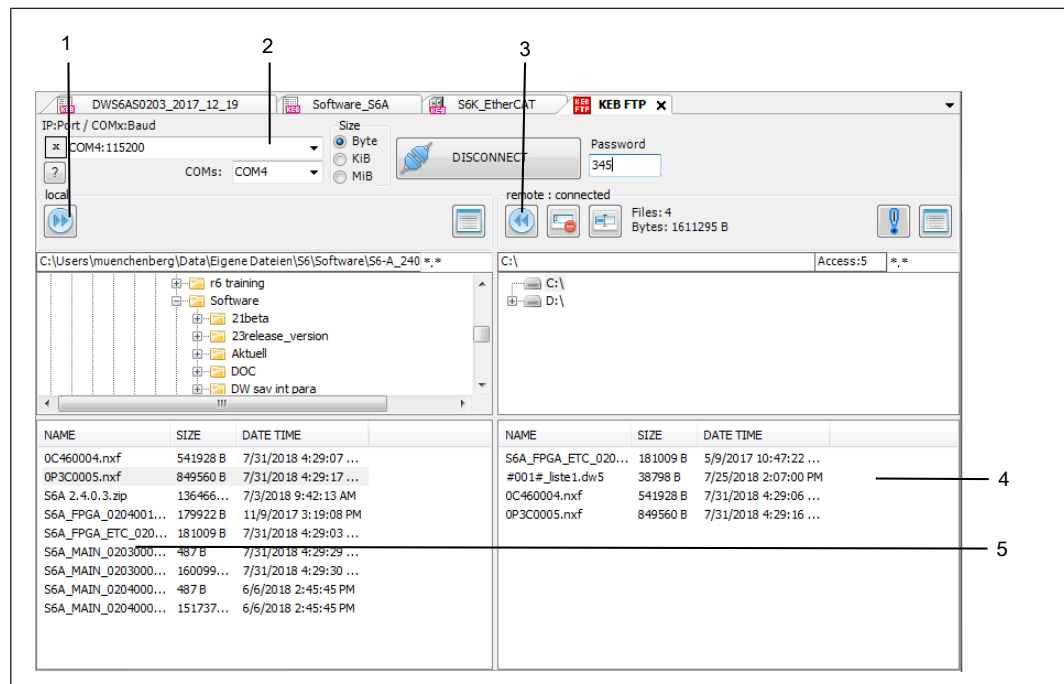

Fig. 431: Device storage Data transfer_PC_device

1	Transfer data from PC to device	2	Communication settings
3	Transfer data from device to PC	4	Data in the KEB device
5	Data in the PC		

see also

- 📖 Connection of COMBIVERT F5 [▶ 24]
- 📖 Connection COMBIVERT B6 [▶ 25]
- 📖 Device connection [▶ 24]
- 📖 Device memory (recipe management) [▶ 113]

24.2.1 Example - loading a worklist type .wr5 onto the operator 00F6P00-4001

The operator has 2 interfaces: USB-B and LAN/UDP.

Via a LAN connection:

Version 1 with LAN connection via COMBIVIS device editor:

The "Drive memory" in COMBIVIS always accesses the first memory in the data connection chain. So to the operator memory.

- Connect operator directly to COMBIVERT F6 or via cable 0058025-004A to COMBIVERT S6.
- Connect the operator to the LAN cable.
- Operator not in "FTP local mode" or "FTP bridge mode".
- Establish connection to the device in COMBIVIS (depending on the network, devices, etc.).
- Open "Device memory" in the editor.
- Establish connection, the plug symbol changes from green to blue.
- Insert password "660" (key symbol).
- Transfer file (⇒ [Device memory \(recipe management\) \[▶ 113\]](#)).
- Disconnect connection

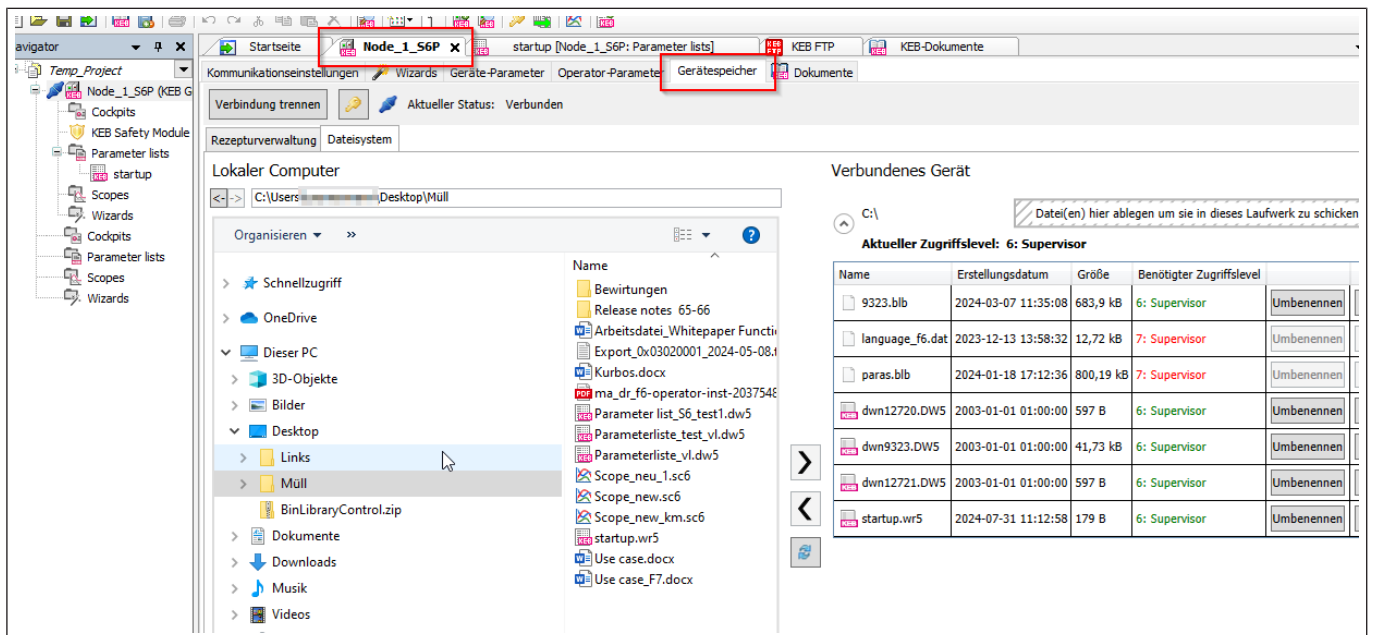

Fig. 432: FTP LAN 1

Version 2 with LAN connection via KEB FTP:

- Connect operator directly to COMBIVERT F6 or via cable 0058025-004A to COMBIVERT S6.
- Connect PC and operator with LAN cable (if necessary, adjust IP address in parameter fb01 via USB or keyboard).
- Select "FTP local mode" from the operator menu.
- In the COMBIVIS Navigator, switch the device "offline" in the context menu (right mouse button). Alternatively in the "Communication settings" card in the device editor.
- Start Menu / Tools / KEB FTP.
- Enter the IP address and port. Format "xxx.xxx.xxx.xxx:8002" (if the number has two digits, enter only two digits).
- COMs" field empty.
- Enter password "660" (user access).
- "Connect".

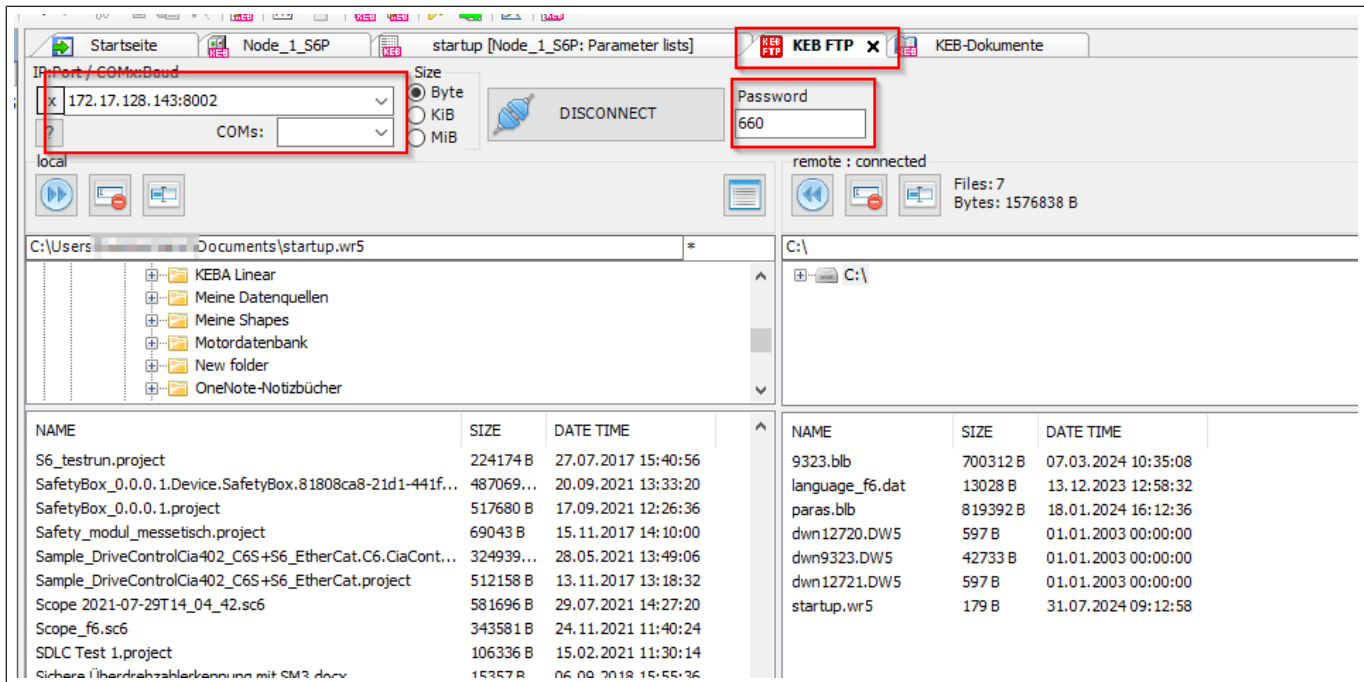

Fig. 433: FTP LAN 2

- Access to the PC is visible in the left half and access to the operator memory is visible in the right half.
- Klick to open the drive C:\ in the operator memory
- Select the ready-made work list in the PC.
- Transfer with button ">>".

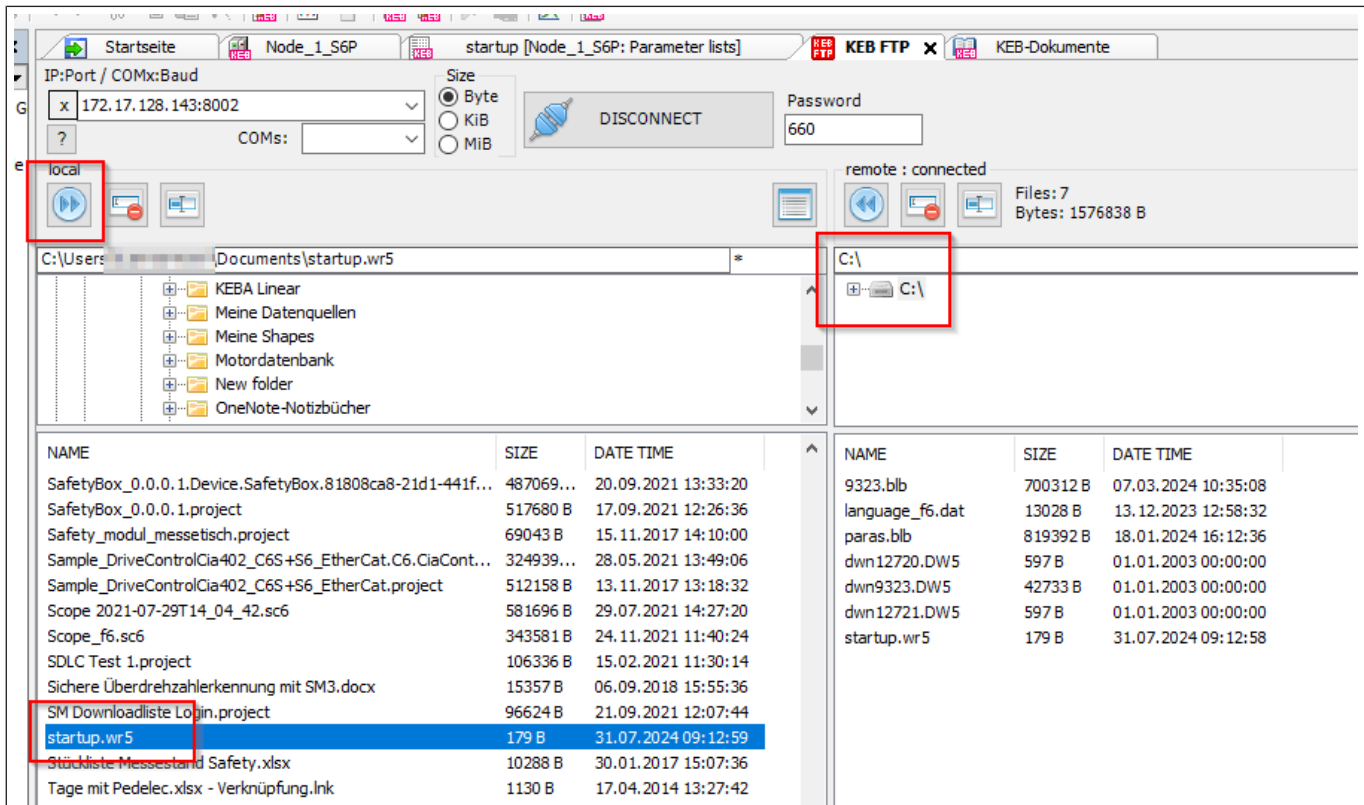

Fig. 434: FTP LAN 3

- "Disconnect", close FTP, switch device "online".
- Exit "FTP local mode" operator menu.

With a USB cable:

- Connect operator directly to COMBIVERT F6 or via cable 0058025-004A to COMBIVERT S6.
- Connect PC and operator with USB-B cable.
- Select "FTP local mode" from the operator menu.
- In the COMBIVIS Navigator, switch the device "offline" in the context menu (right mouse button). Alternatively in the "Communication settings" card in the device editor.
- Start Menu / Tools / KEB FTP.
- Select COM interface.
- Enter the baud rate. Format "COMxx:38400" or "COMxx:115200".
- Enter password "660" (user access).
- "Connect"

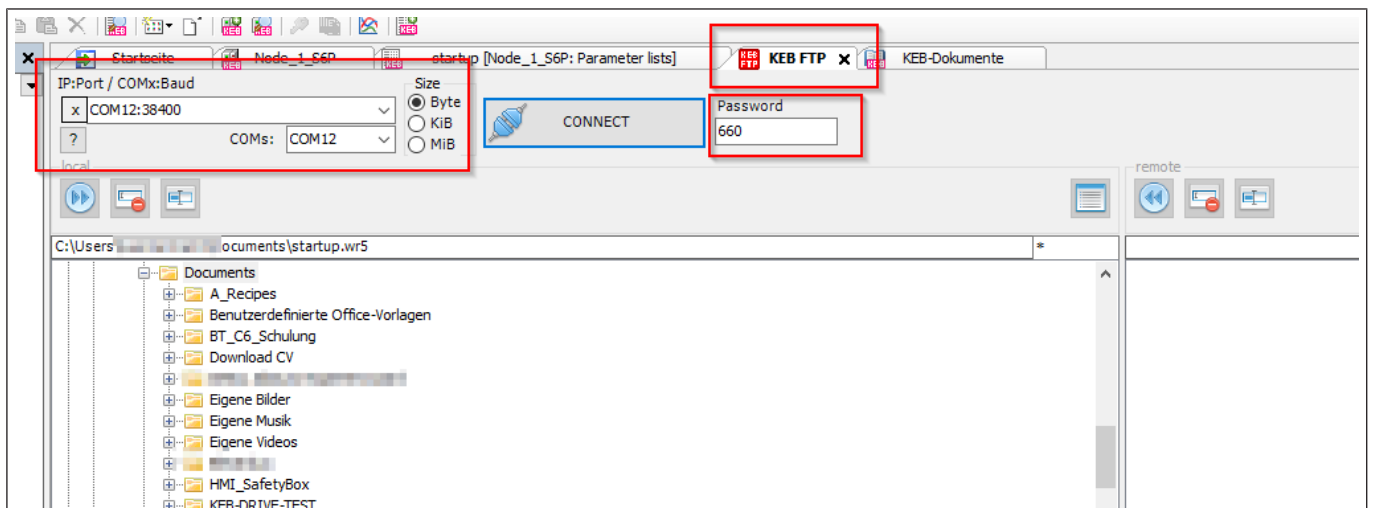

Fig. 435: FTP USB 1

- Access to the PC is visible in the left half and access to the operator memory is visible in the right half.
- Klick to open the drive C:\ in the operator memory and open.
- Select the ready-made work list in the PC.
- Transfer with button ">>".

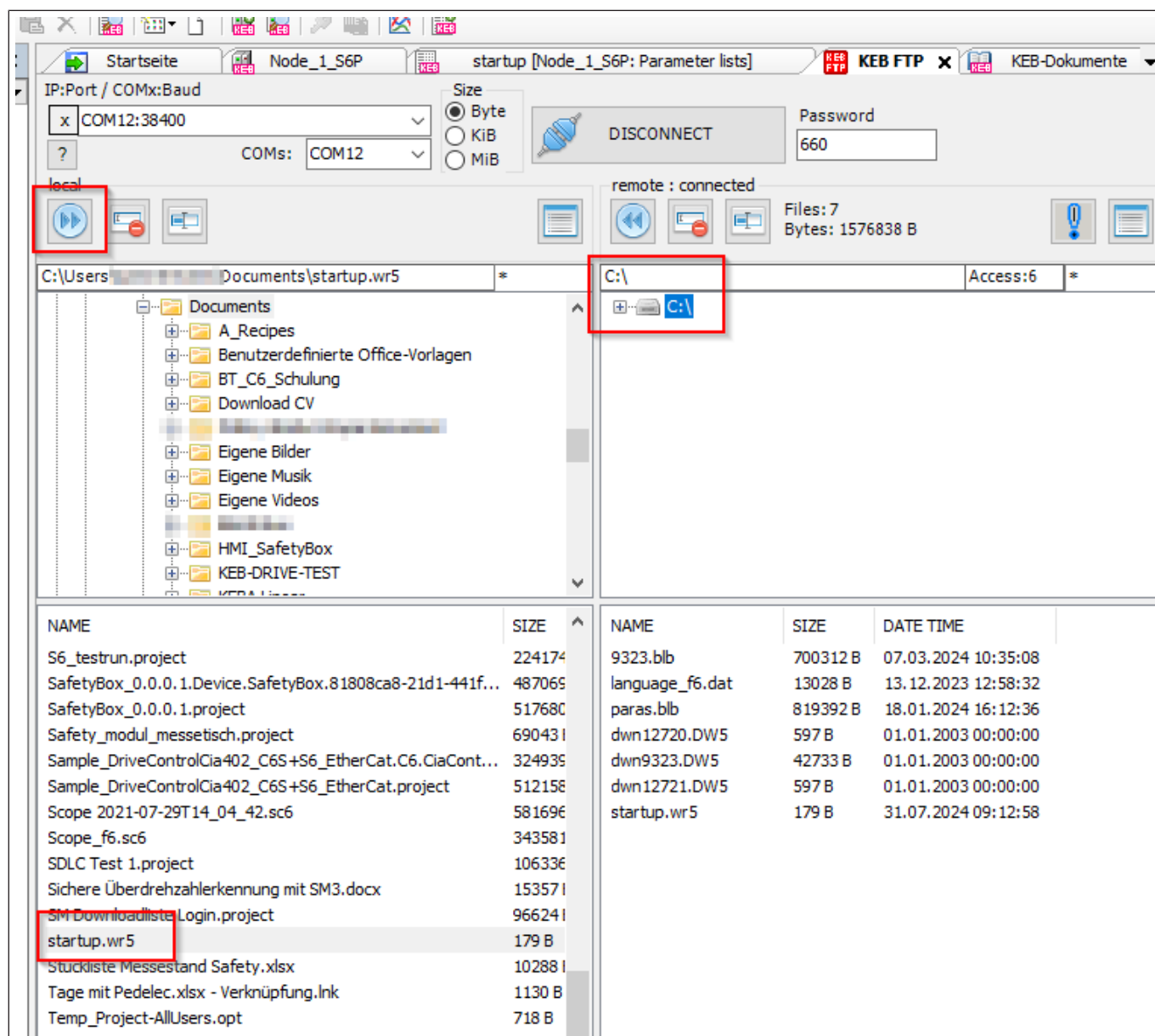

Fig. 436: FTP USB 2

- "Disconnect", close FTP, switch device "online".
- Exit "FTP local mode" operator menu.

24.2.2 Example – Connecting the 00F6P00-3000 operator (USB version) to KEB FTP

- Connect operator directly to COMBIVERT F6 or via cable 0058025-004A to COMBIVERT S6.
- Connect PC and operator with USB-B cable.
- In the basic menu of the operator (F1 key), move the cursor to "FTP menu", but do not enter it yet.
- In the COMBIVIS Navigator, switch the device "offline" in the context menu (right mouse button). Alternatively in the "Communication settings" card in the device editor.
- In the COMBIVIS menu / Tools / Start KEB FTP.
- Select COM interface.
- Enter the baud rate. Format "COMxx:38400" or "COMxx:115200".

- Enter password "660" (user access).
- "Connect".

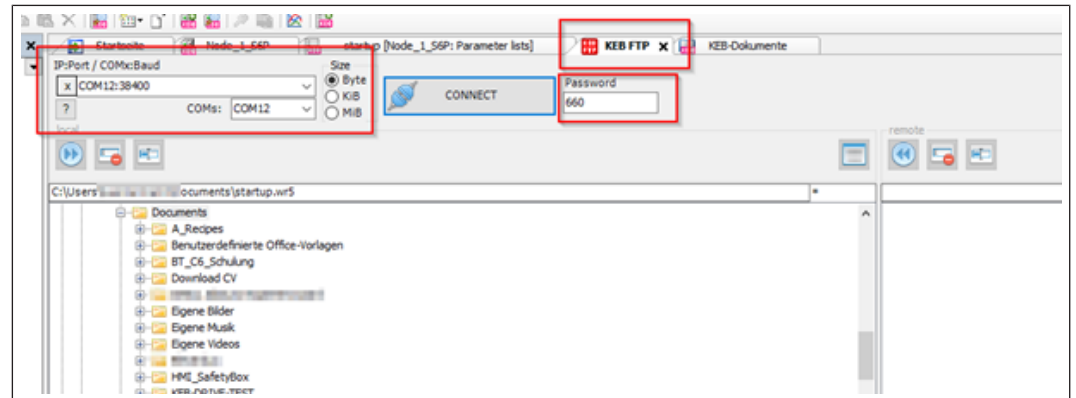

Fig. 437: FTP - Connect

- Press the enter button on the operator within 10 seconds to start FTP mode.
- Access to the PC is visible in the left half and access to the operator memory is visible in the right half.
- Klick to open the drive C:\ in the operator memory and open.
- Select the file in the PC.
- Transfer with button ">>".

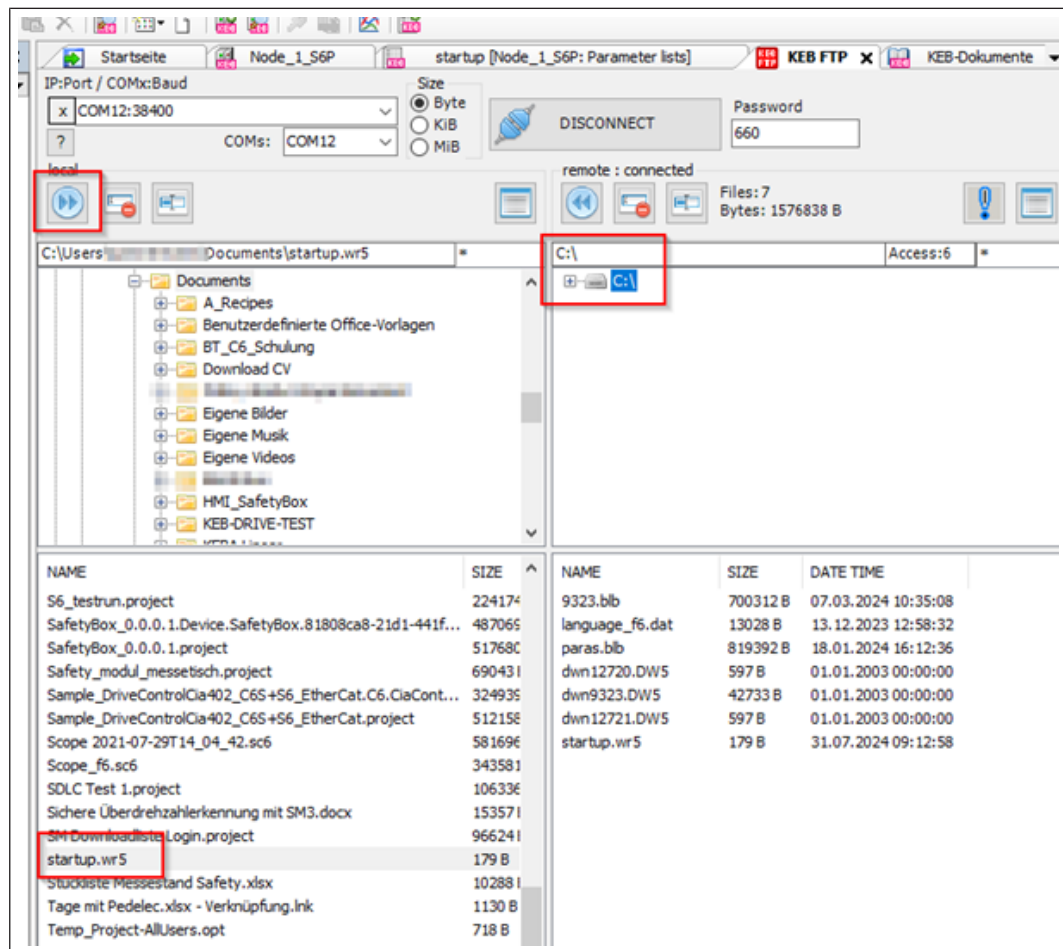

Fig. 438: FTP file transfer

- "Disconnect", close FTP, switch device "online".
- Exit "FTP mode" operator menu with F1.

24.2.3 Example – Connecting to the 00F6P00-2000 operator (IP version) via KEB FTP

- Connect operator directly to COMBIVERT F6 or via cable 0058025-004A to COMBIVERT S6.
- Connect operator with network cable (if necessary, adjust IP address in parameter fb01 via USB or keyboard).
- In the operator basic menu (F1 key), move the cursor to "FTP menu", but do not enter it yet.
- Disconnect the device in the communication settings and set the port to 8002.

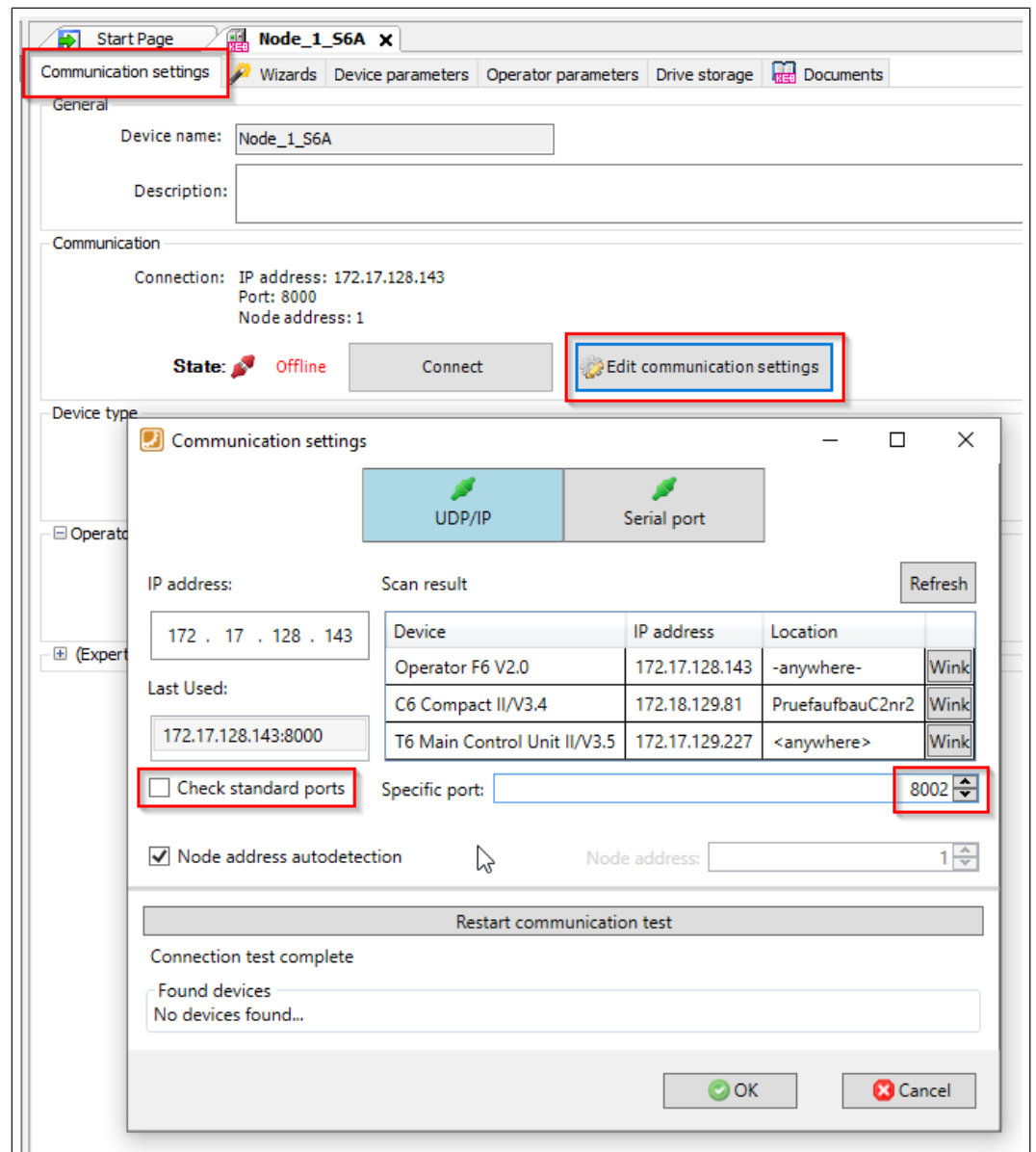

Fig. 439: FTP - Port 8002

- Start Menu / Tools / KEB FTP.
- Enter the IP address and port. Format "xxx.xxx.xxx.xxx:8002" (if the number has two digits, enter only two digits).
- COMs" field empty.
- Enter password "660" (user access).
- "Connect".

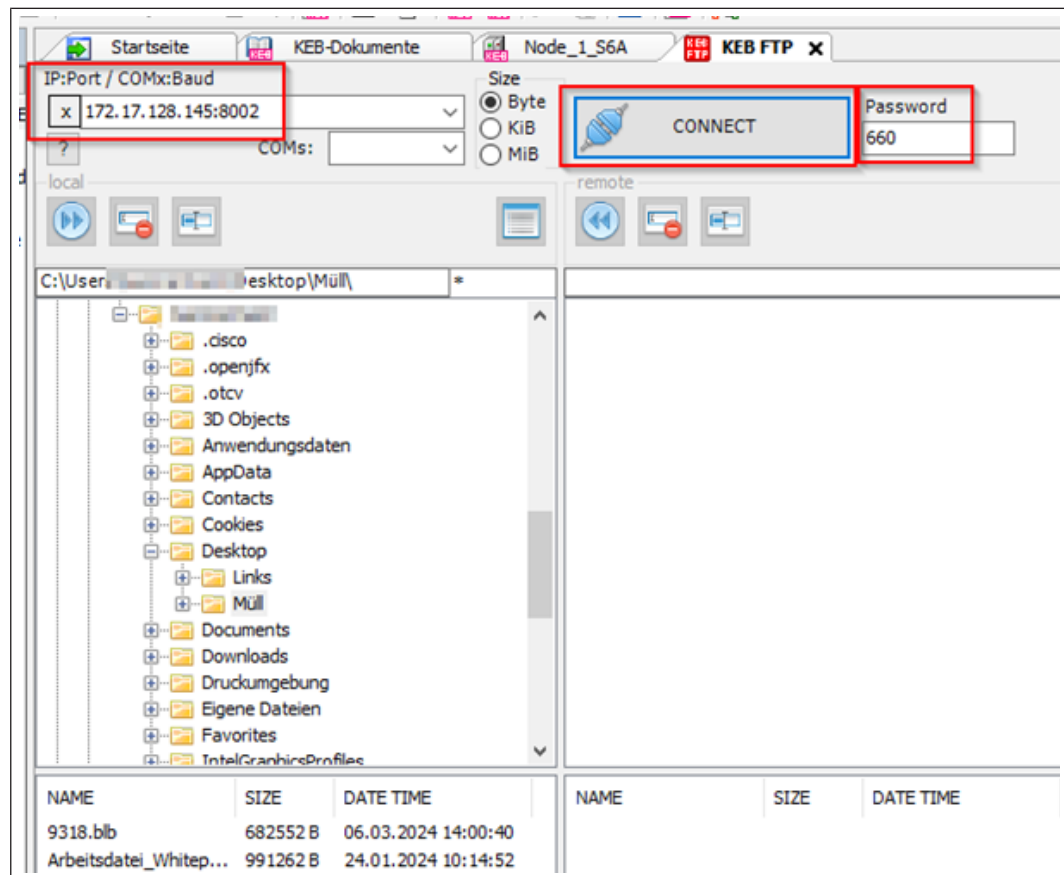

Fig. 440: FTP - Connect

- Access to the PC is visible in the left half and access to the operator memory is visible in the right half.
- Klick to open the drive C:\ in the operator memory and open.
- Select the ready-made work list in the PC.
- Transfer with button ">>".

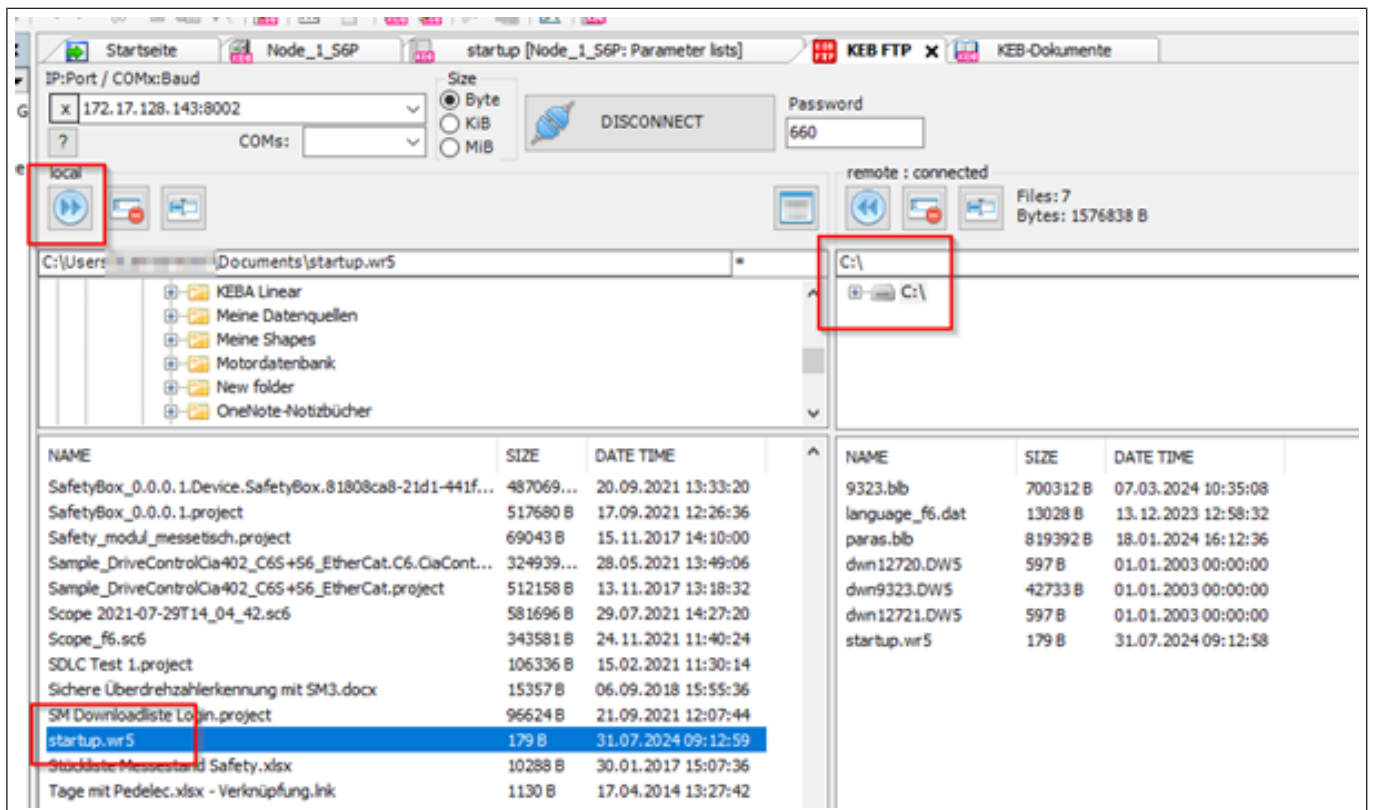

Fig. 441: FTP Startup

- "Disconnect", close FTP, reset the port in the communication settings, switch the device "online".
- Exit the "FTP mode" operator menu.

25 IP Scan Tool

The IPScan tool makes it easy to find accessible devices in your own subnetwork.

25.1 Description

KEB IPScan uses the UDP protocol to transfer a block of data to allow detecting KEB devices with Ethernet. The scan request is sent from a device called "IP Scanner" via broadcast to reach all devices in the local network subnet range. All devices with IPScan functionality (KEB Kontiki based firmware) respond to the IP Scanner with their name, location, and IP parameters. Also, any active instance of IPScan.exe-Software is found (e.g.: IPScan running in C6-IPC).

25.2 Supported devices

- Full support: embedded devices (C6-C, H6-CU, P6, T6) + Ethernet Operator, Port Expander
- Limited support: C6 X86 based (ECON, PERFORM, E22, P3X)
- Not supported: arm based WEC7 devices (C6 SMART, C6 HMI LC)

25.3 Ports

The request port is 67 on the UDP protocol, the response port is 68. Sometimes the response port on the IP Scanner is in use, so an alternative port can be used (devices with firmware after year 2014).

25.4 Scan

By pressing the "Scan devices" button a call to the network is issued and the responding devices appear in the list below.

25.5 Wink

By pressing the "Wink this device" button the selected device from the list is asked to show a local response. This can be a blinking light or flashing header, depending on the specific hardware.

25.6 Assign IP Address

With the "Assign IP address" button, the selected device parameters and location may be changed. This highly depends on the selected device type and needs a specific password for that. It is primarily used by service personnel.

25.7 Additional information

The 'Info' button shows additional information about the selected device (if available).

25.8 Use IP Scan

The program works independent from COMBIVIS, but is opened in COMBIVIS. Menu bar "Tools" → "IPScan".

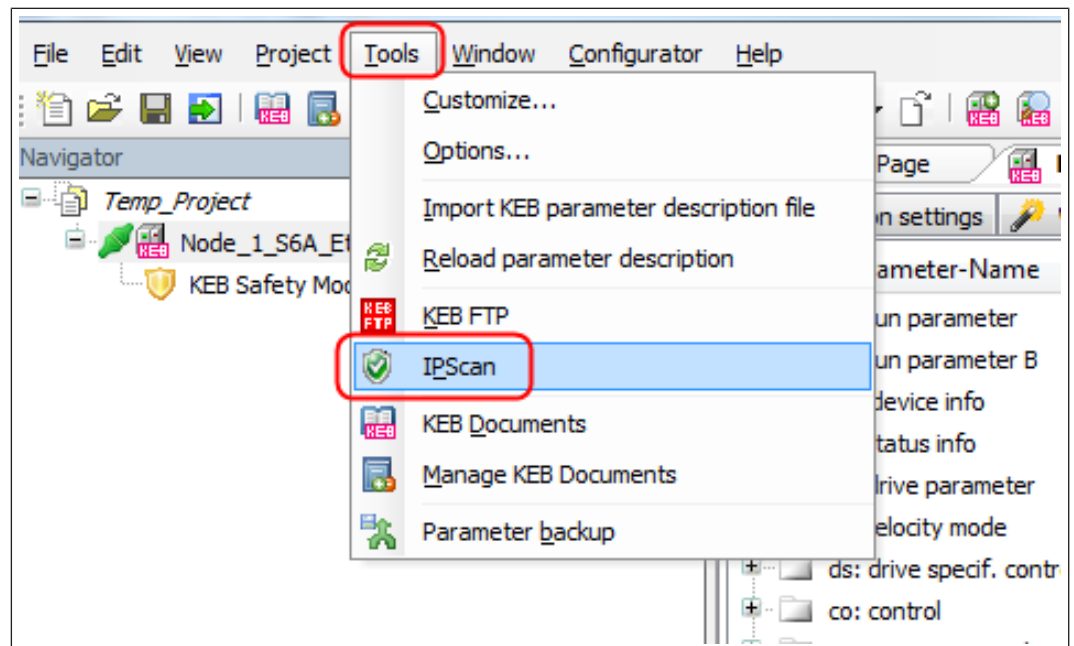

Fig. 442: IPScan Tool

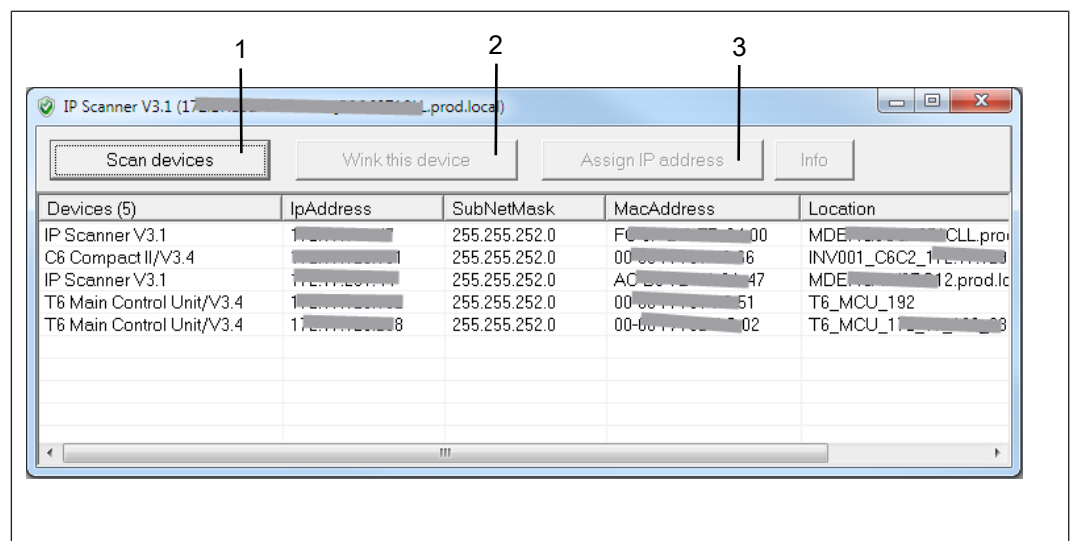

Fig. 443: Registration Use IPScan

- 1 Start network scan
- 2 Device blinks (see device manual)
- 3 Assign address - reserved for KEB Service

26 Energy Efficiency Tool

Every manufacturer of drive technology is obliged to submit an energy efficiency declaration for their devices. With this plug-in the energy efficiency of different types of COMBIVERT can be classified and documented. The plug-in calculates absolute and relative power losses at eight different load levels in accordance with EN 61800-9-2. Users can also define up to 8 additional user-defined load points to determine the exact efficiency of the COMBIVERT.

For all KEB devices, even those which are not listed in the tool, the declaration can be obtained from the document database or from the KEB homepage (🌐 ► www.keb.de) as PDF (search for part number -> data sheets).

26.1 Function

This plug-in creates a PDF document for a specified KEB COMBIVERT. The KEB Configurator is the data base. Therefore only devices are offered which are parts of configurator.

The operating points refer to the torque-generating current and the rated frequency of the motor. The losses are related to the rated apparent power of the COMBIVERT.

The energy efficiency tool can be opened directly from the configurator or as an editor in the Navigator. Configurator:

From the configuration project, select a specific COMBIVERT and right-click on it to go to the context menu. Then click on "Generate Energy Efficiency Declaration".

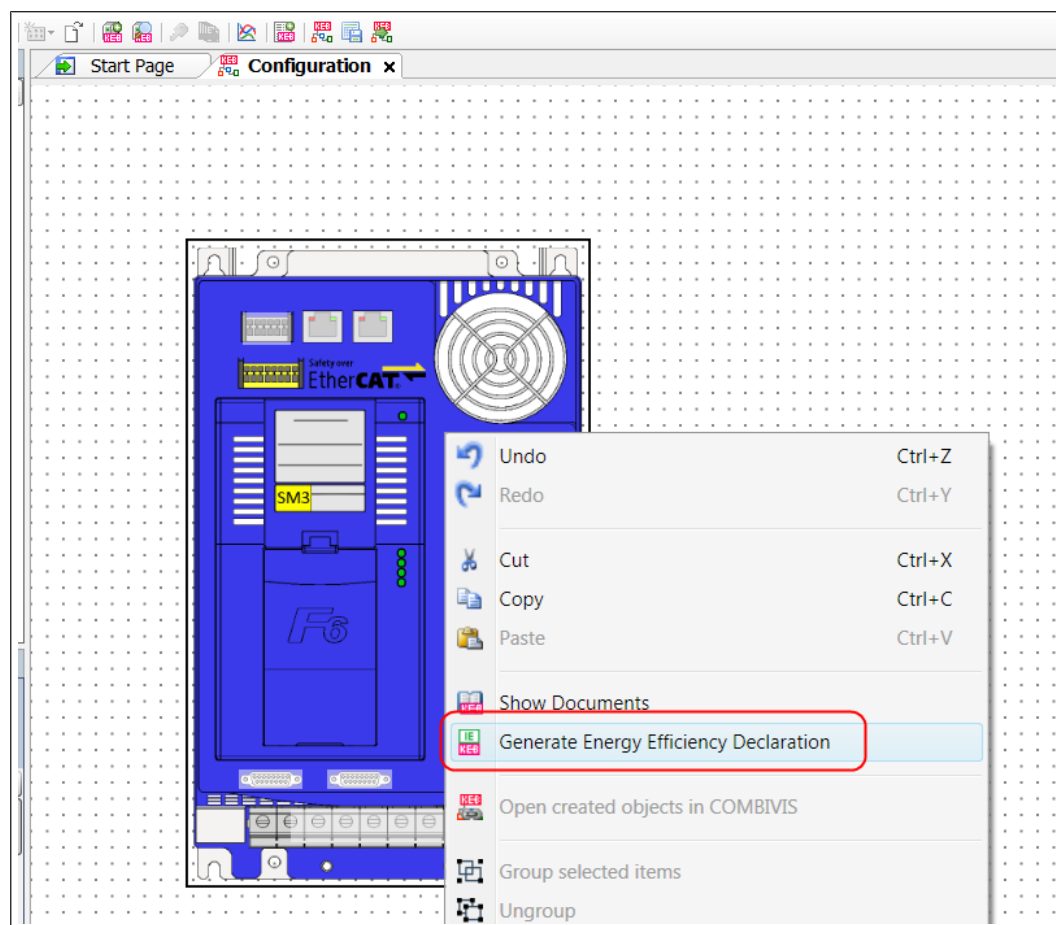

Fig. 444: Energy Efficiency Tool Generate Energy Efficiency Declaration

Navigator:

In the Navigator, right-click the project node and navigate to the item "Add Object". Click on the "Energy Efficiency Declaration" button to open the editor.

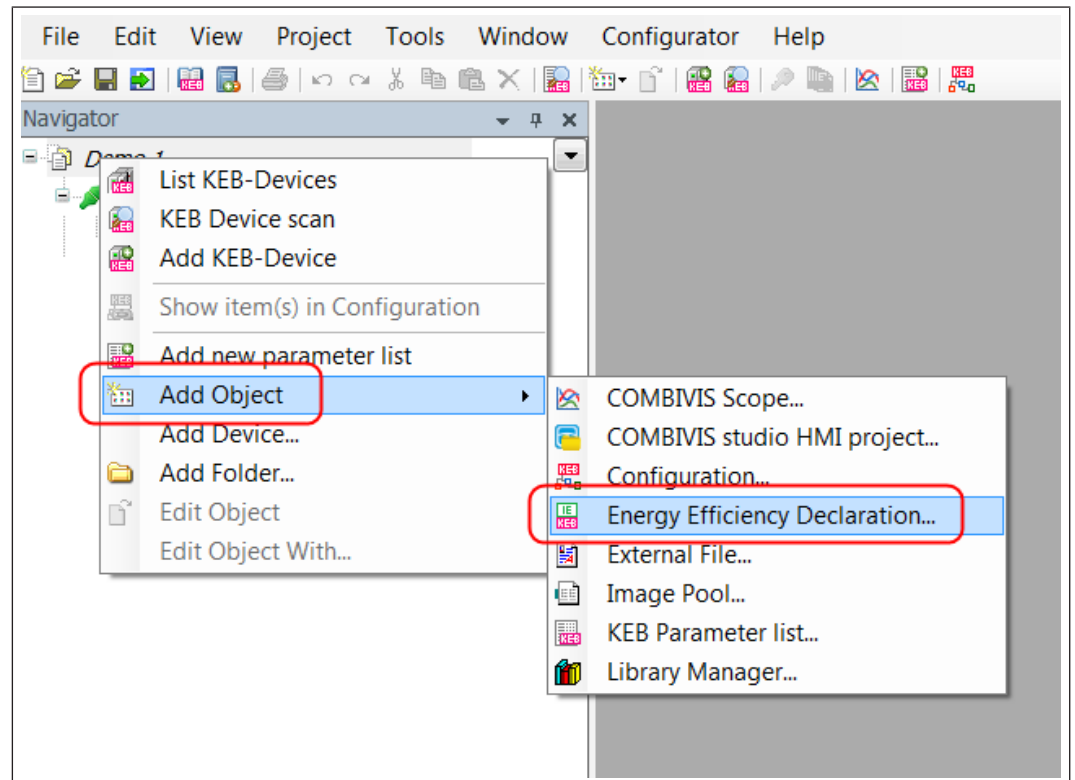

Fig. 445: Add energy efficiency tool object

Choose a name for the editor:

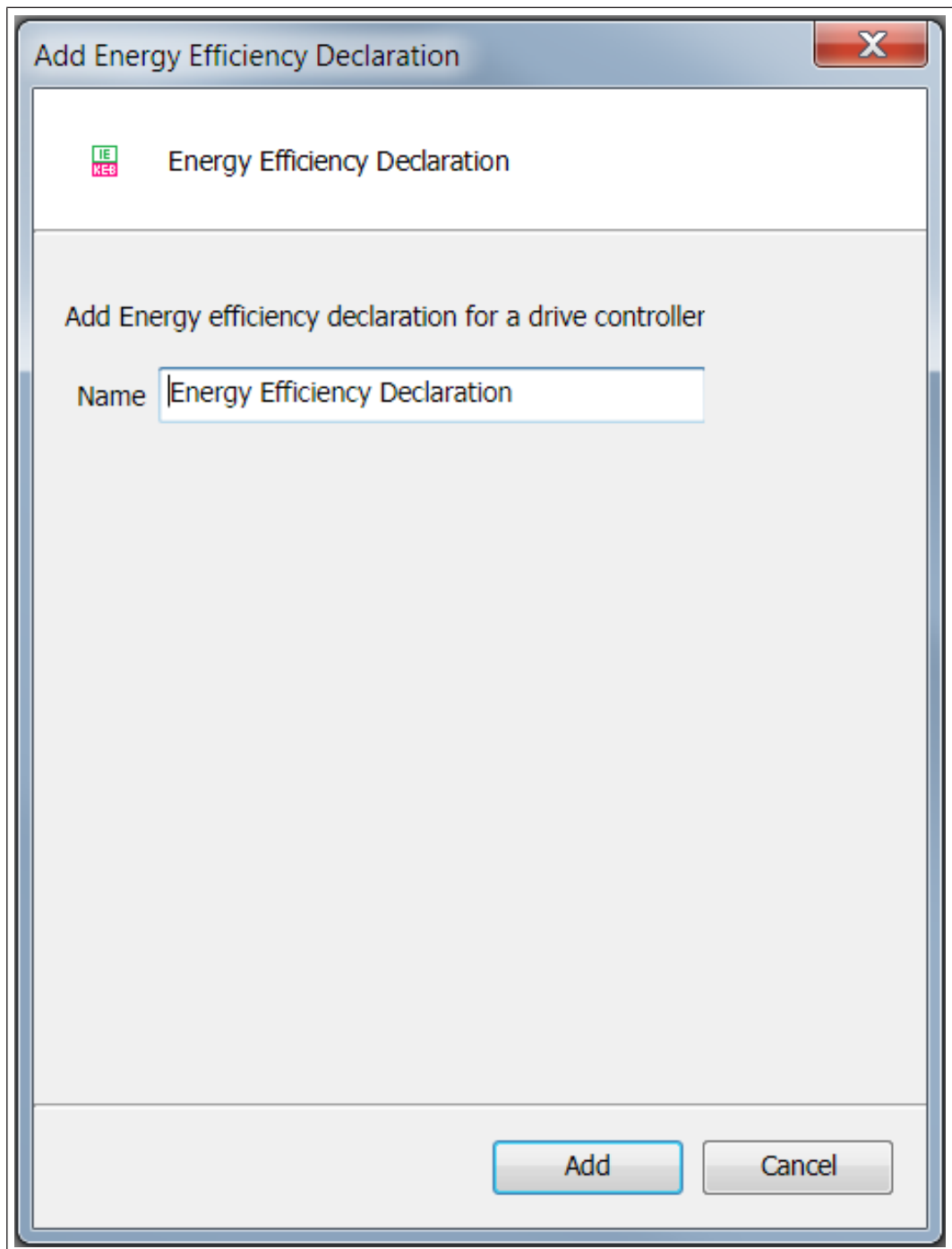

Fig. 446: Energy efficiency editor name

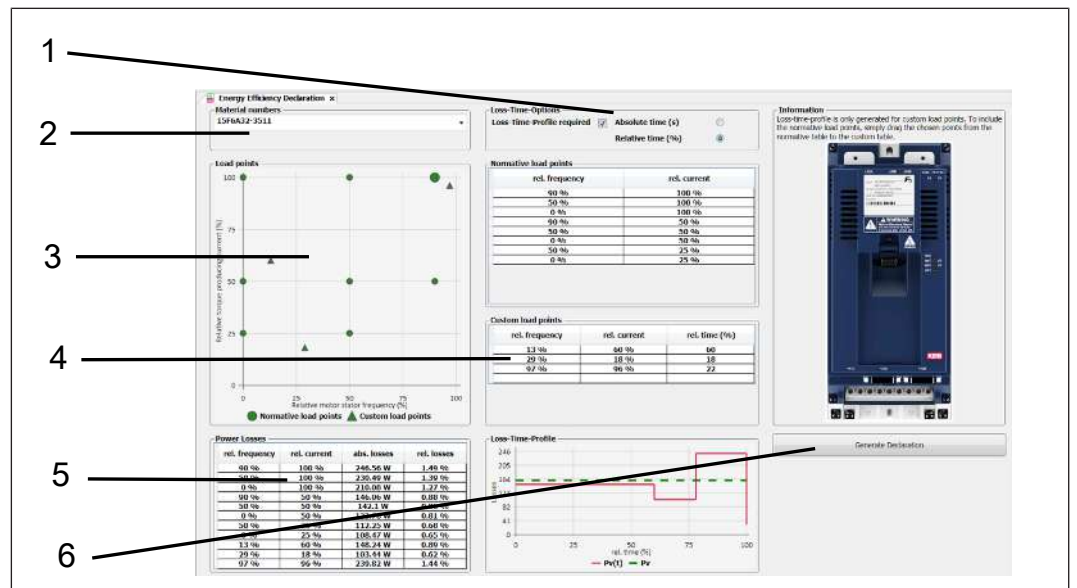

Fig. 447: Energy efficiency declaration 1

1 Activate the loss-time profile	2 Select device
3 Points for loss calculation	4 Custom load points
5 Losses of load points normative and user-defined	6 Create document

Coming from the navigator, the COMBIVERT must be selected from the list. After opening the window, the 1st device is displayed in the list. Select the correct COMBIVERT based on the part number.

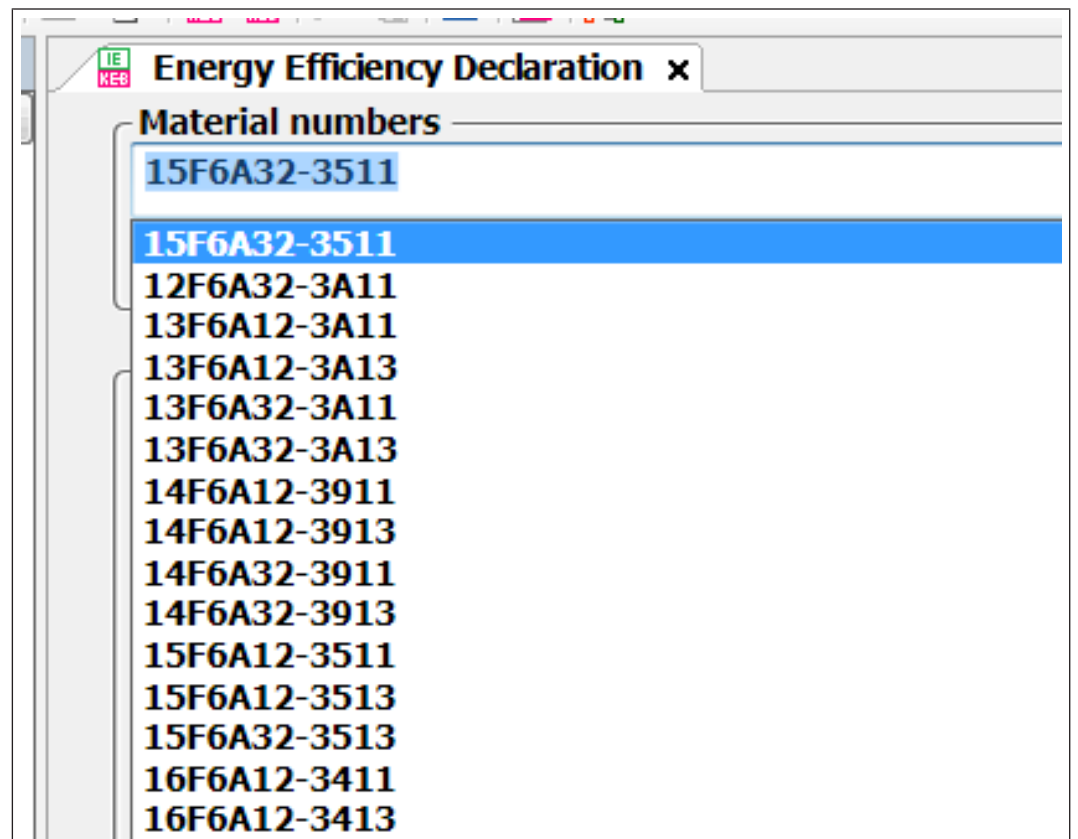

Fig. 448: Energy Efficiency Declaration selection

In the default setting, the relative and absolute losses are displayed for the operating points defined in EN 61800-9-2.

Fig. 449: Energy Efficiency Tool Normative Operating Points

In addition, the user can define up to 8 own load points. The loss values are interpolated from the normative values. The points can be entered by a mouse double-click in the left-hand graph or manually in the table "Custom load points".

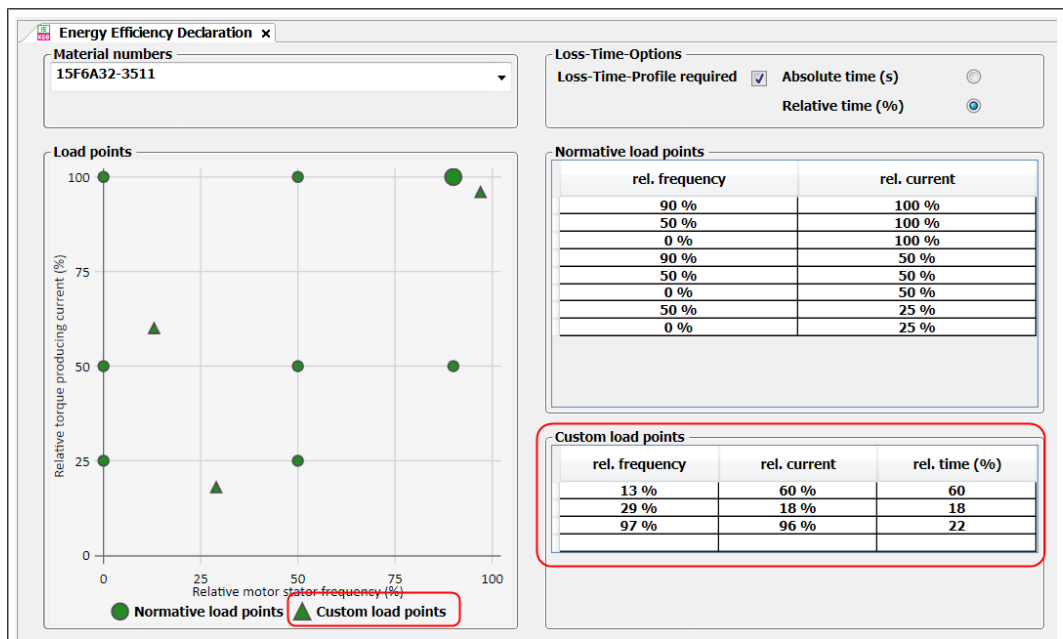
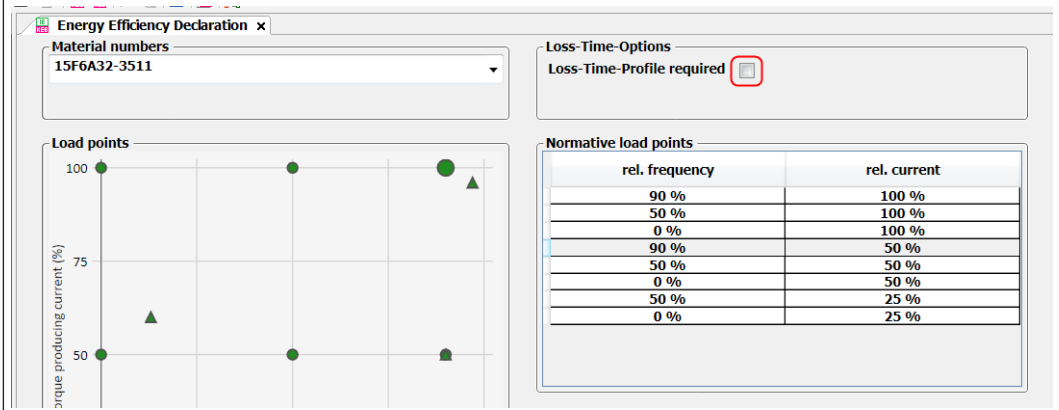

Fig. 450: Energy Efficiency Tool Custom load points

The values are displayed graphically in the left field.

26.2 Loss-time profile

This can be used to create a curve that shows the losses over an operating cycle. The profile is activated by setting the check mark in the field "Loss-time options".

rel. frequency	rel. current
90 %	100 %
50 %	100 %
0 %	100 %
90 %	50 %
50 %	50 %
0 %	50 %
50 %	25 %
0 %	25 %

Fig. 451: Energy Efficiency Tool Loss-Time-Profile Options

The cycle time can be entered absolutely in seconds or relative.

The profile is generated exclusively from the "User-defined operating points" table.

To integrate normative load points, they can be dragged down from the "Normative operating points" table above. The time values must be entered manually.

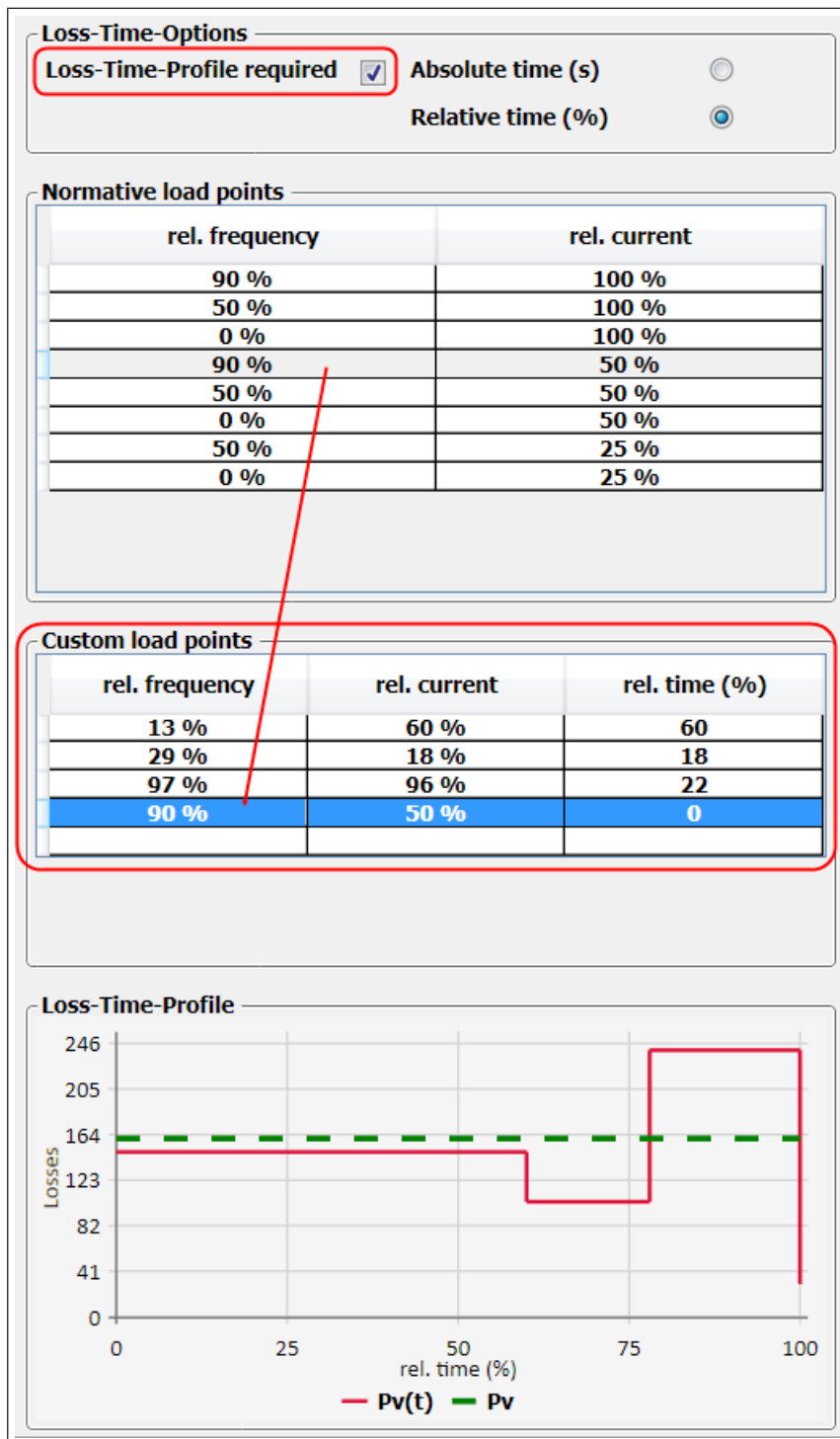

Fig. 452: Energy Efficiency Tool Loss-Time-Profile required

26.3 Generate declaration / data sheet

After defining the work points and optionally the loss-time profile, the user can create a PDF report. The report contains all important device data, the normative and custom defined loss values, and the loss-time profile (if selected).

ENERGIEEFFIZIENZ NACH EN 61800-9-2

Energieeffizienzdaten¹ 15F6A12-3511

Effizienzklasse

KEB IE 2

Arbeitspunkt	rel. Frequenz ²	rel. Strom ²	rel. Verluste ³	abs. Verluste ⁴
1	90 %	100 %	1,49 %	247 W
2	50 %	100 %	1,39 %	230 W
3	0 %	100 %	1,27 %	210 W
4	90 %	50 %	0,88 %	146 W
5	50 %	50 %	0,86 %	142 W
6	0 %	50 %	0,81 %	134 W
7	50 %	25 %	0,68 %	112 W
8	0 %	25 %	0,65 %	108 W
Verlustleistung Standby	-	-	-	29,41

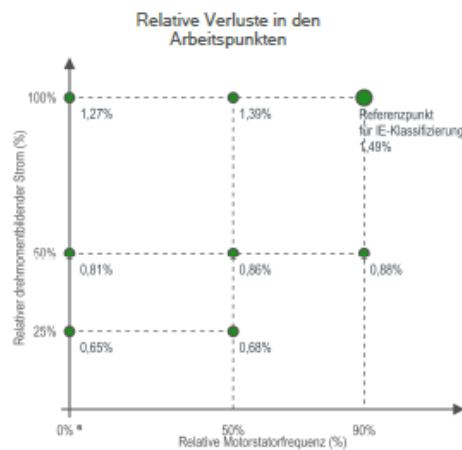

Gerätedaten

Materialnummer	15F6A12-3511
Produktserie	F6
Gehäusegröße	2
Gerätegröße	15
Eingangsbemessungsspannung	400 V
Motorbemessungsleistung	11 kW
Ausgangsbemessungsleistung	16,6 kVA
Ausgangsbemessungsstrom	24 A
Bemessungsschaltfrequenz	4 kHz

- 1) Alle Verlustdaten gelten für eine Umgebungstemperatur von 45 °C und beziehen sich auf den Betrieb bei Bemessungsschaltfrequenz und maximaler Kühlleistung. Die Daten sind für das Basisgerät mit Luftkühlkörper gültig. Alternative Kühlkörperkonzepte können die Verlustleistung beeinflussen.
- 2) Die Arbeitspunkte werden normativ vorgegeben und definieren sich durch den „drehmomentbildenden Strom“ und die „relative Motorstatorfrequenz“. Ziel der Verwendung dieser Parameter ist es, die Verluste von Frequenzumrichter und Motoren in vergleichbaren Betriebspunkten abzubilden.
- 3) Die relativen Verluste beziehen sich auf die Bemessungsscheinleistung des Frequenzumrichters und sind maßgebend für die normative Klassifizierung nach EN 61800-9-2.
- 4) Alle Verlustangaben sind lediglich derzeitige Prüfwerte, die der Veränderung unterliegen.
- 5) Nach EN 61800-9-2 ist es zulässig, die Verluste in den Punkten mit 0 % relativer Motorstatorfrequenz bei einer absoluten Frequenz von 5 Hz zu messen.

Fig. 453: Energy Efficiency Tool Data Sheet 1

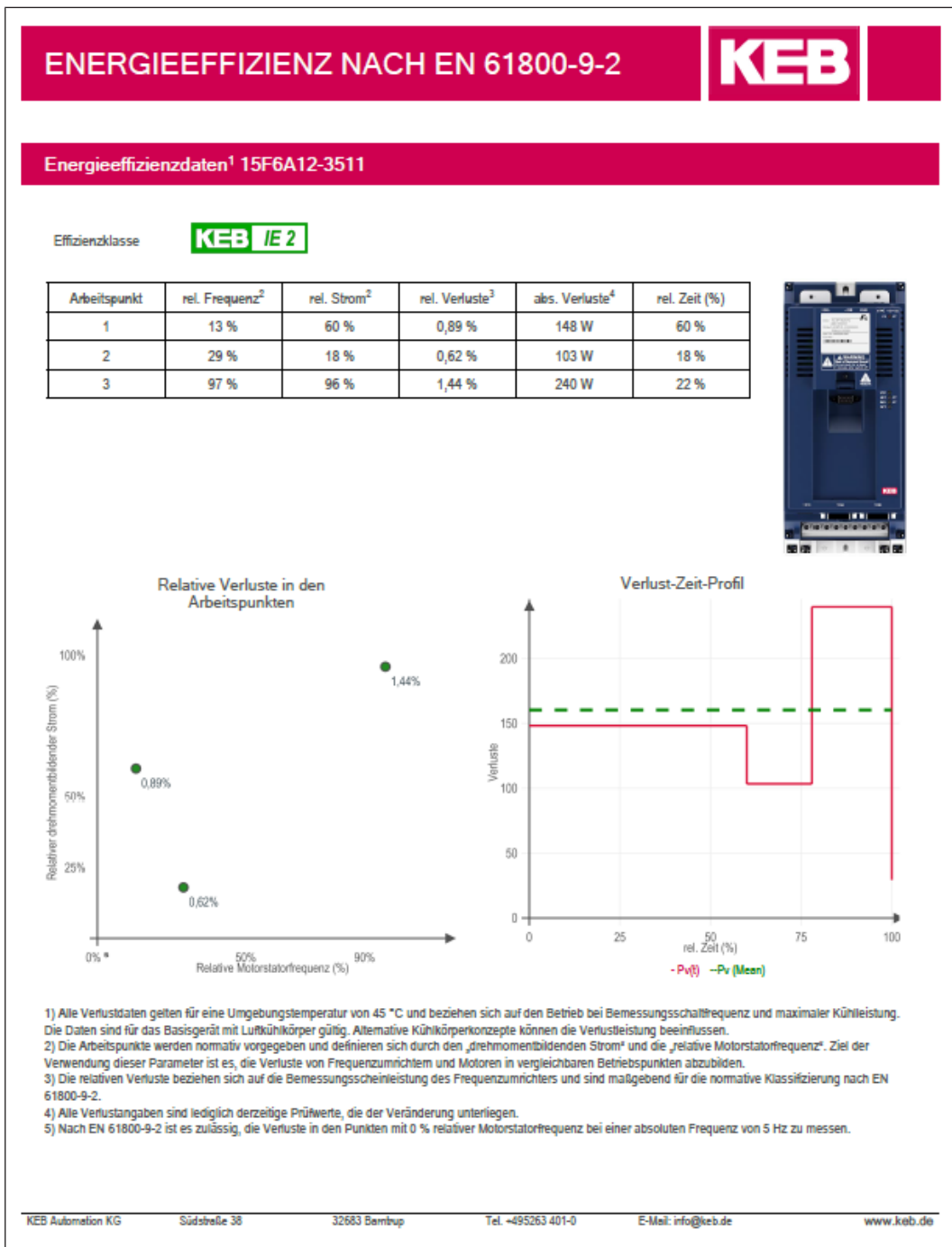

Fig. 454: Energy Efficiency Tool Data Sheet 2

27 Parameter cockpit

The Parameter Cockpit is a tool to display parameter values in separate window and bigger size.

Parameter Cockpit can be opened on a project or a device.

When the cockpit is opened on the project, parameters of several units can be inserted. If it is opened on a specific device, only from that device.

Open:

Open by menu bar icon “add object”:

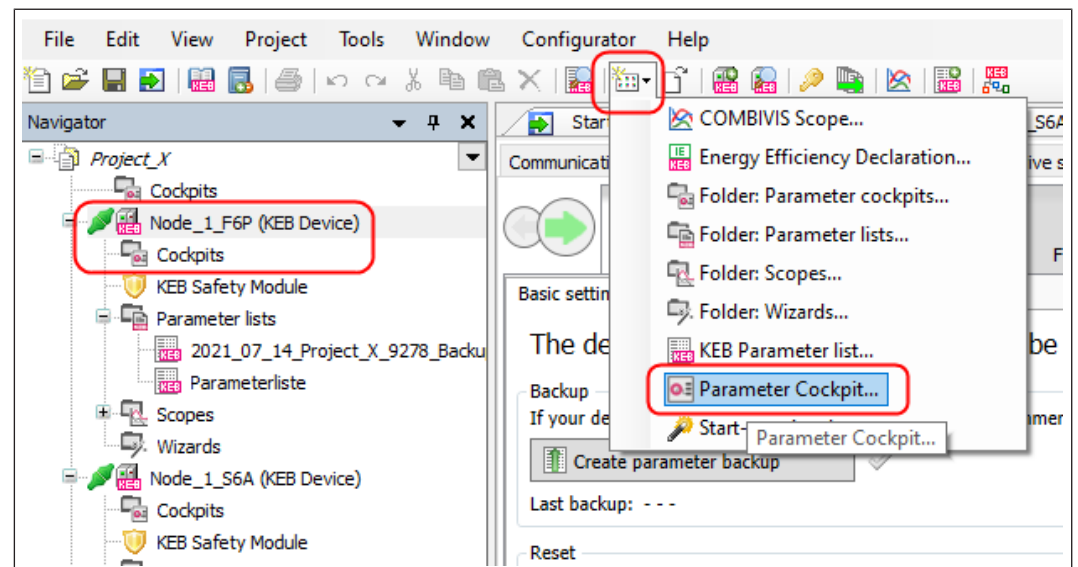

Fig. 455: Parameter cockpit

Or in the navigator with right mouse click:

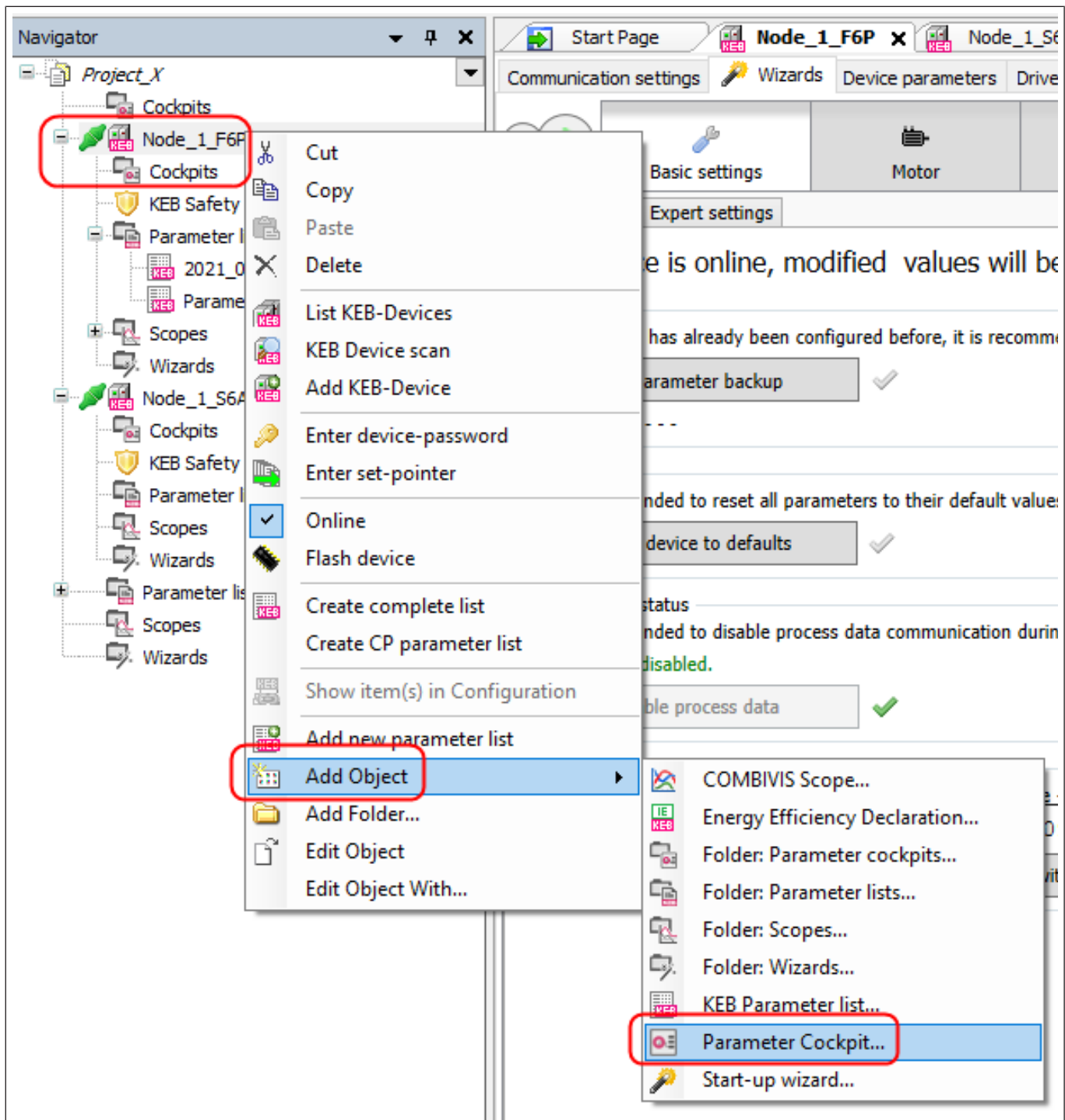
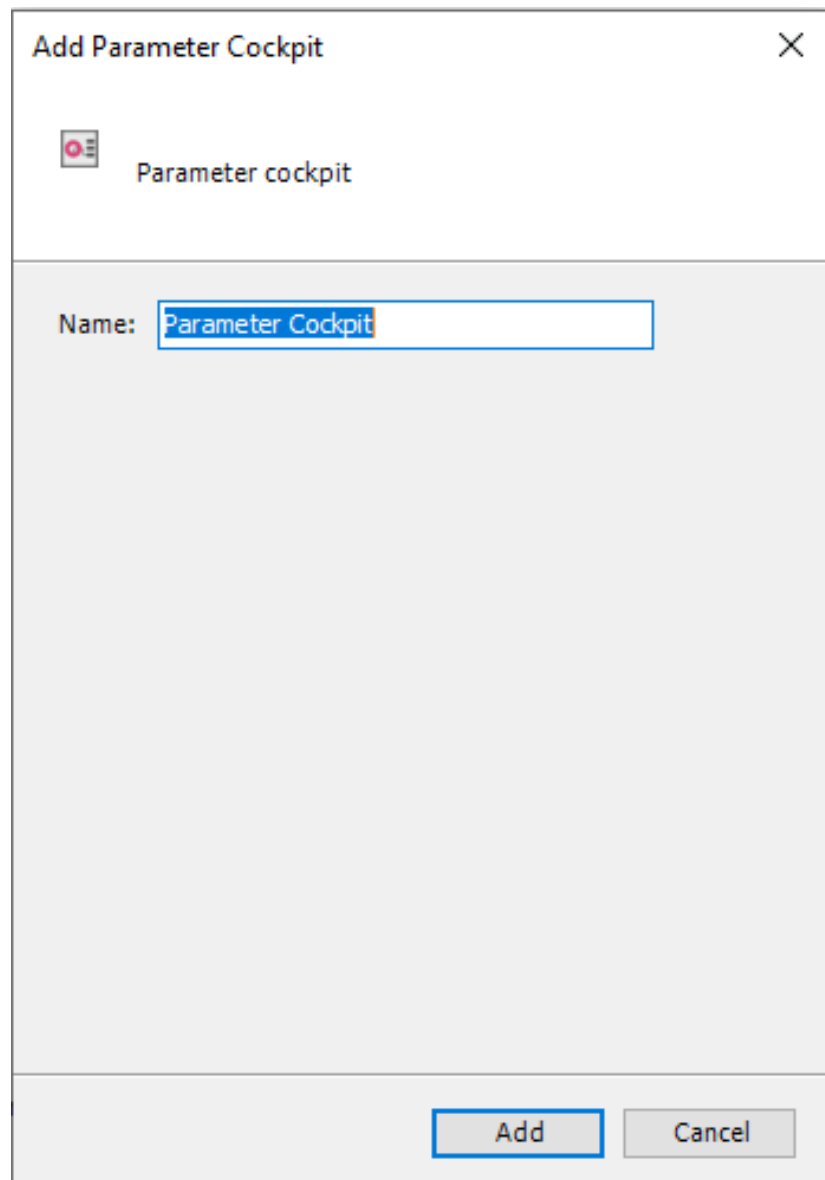

Fig. 456: Add parameter cockpit object

Set a name:

Add Parameter Cockpit

Parameter cockpit

Name: Parameter Cockpit

Add Cancel

Fig. 457: Assign parameter cockpit name

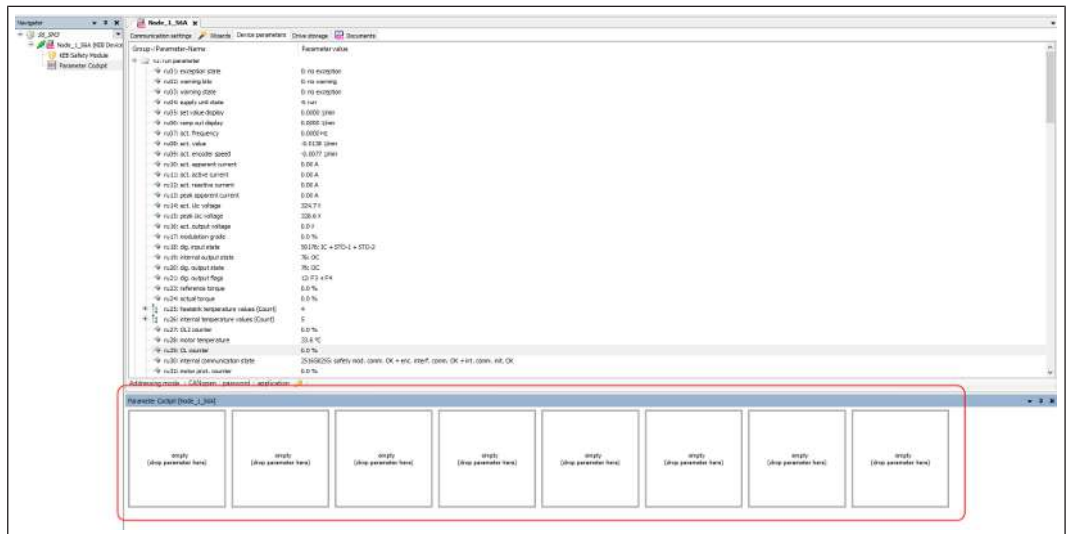

Fig. 458: Parameter Cockpit Display fields

The Parameter Cockpit includes 8 view boxes.

Parameters can be set by Drag&Drop from the device parameter editor or from a parameter list to one of the view boxes.

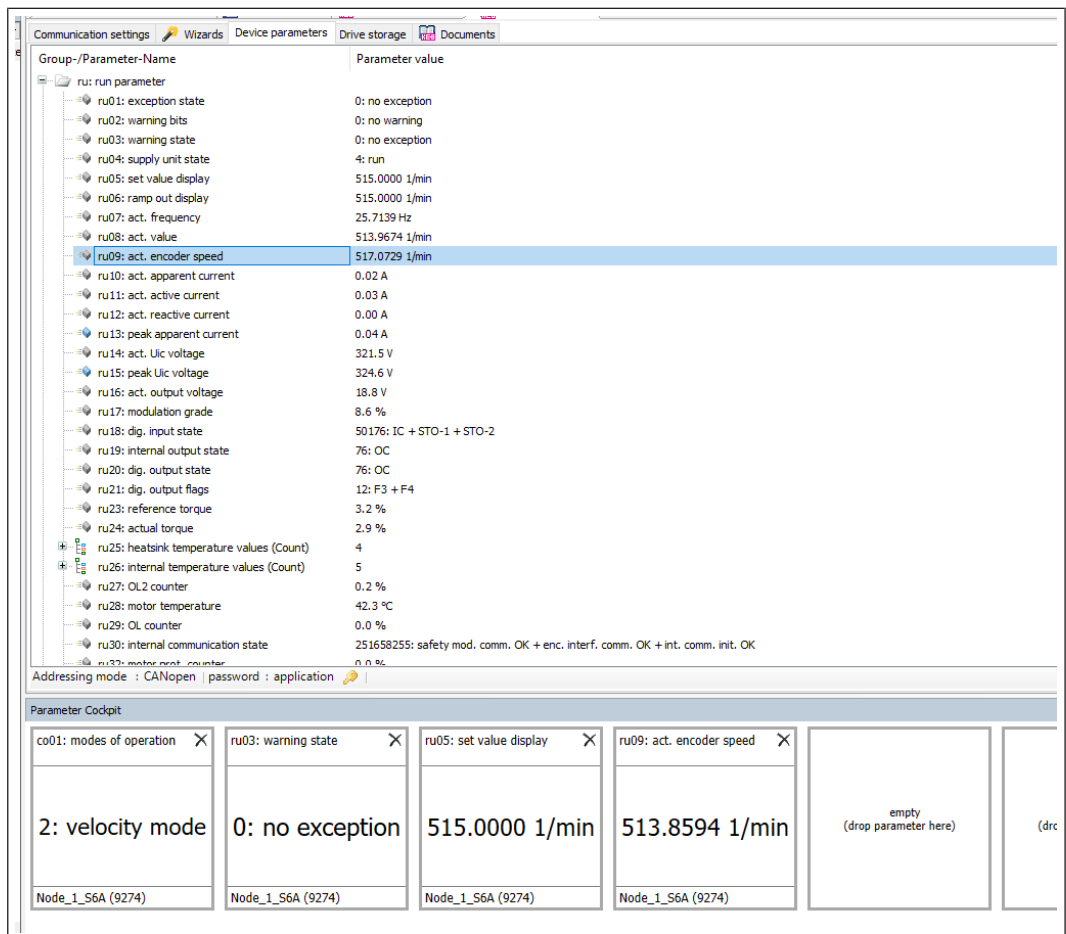

Fig. 459: Parameter Cockpit Drag and Drop

The Parameter Cockpit is placed at the bottom of the editor window. It can be placed also on other sides. (≡ ► [Window layout](#) ► 133)

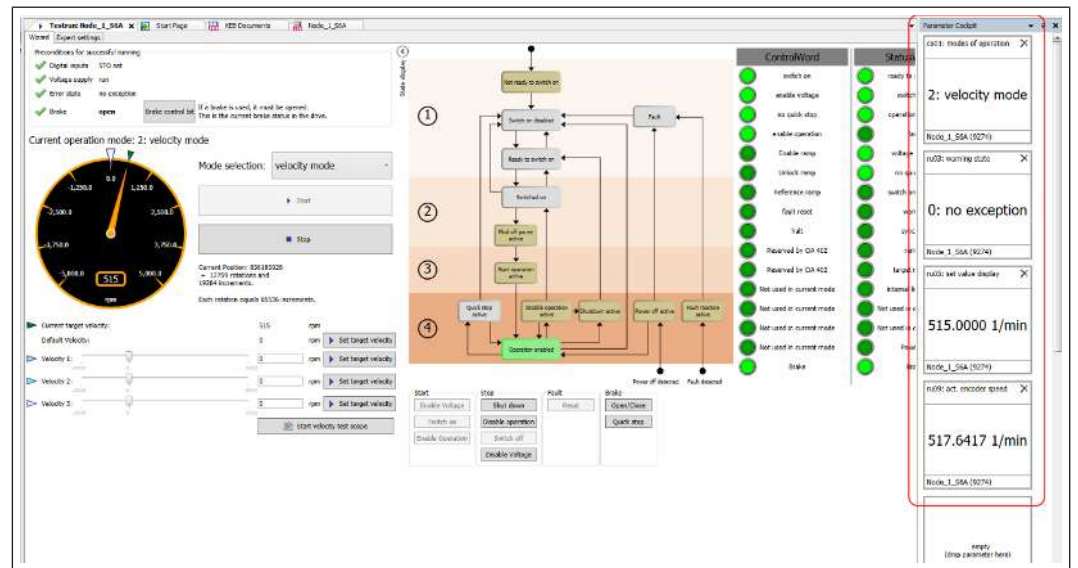

Fig. 460: Parameter Cockpit Testrun

The Parameter Cockpit can be opened several times.

Parameters from several units can be placed together in a Parameter Cockpit if it is attached to the project and not to a specific device.

28 Additional modules / plug-ins

Further additional modules for COMBIVIS 6 and/or COMBIVIS studio 6 may be published during the term of the version. These are integrated either via the update function or as a separate installation. The description for the additional modules is published separately in the KEB document database.

(≡► [Document database](#) [► 271])

29 Help areas

29.1 Help for specific functions

By moving the mouse over the **i** sign, the corresponding help or explanation text is briefly displayed.

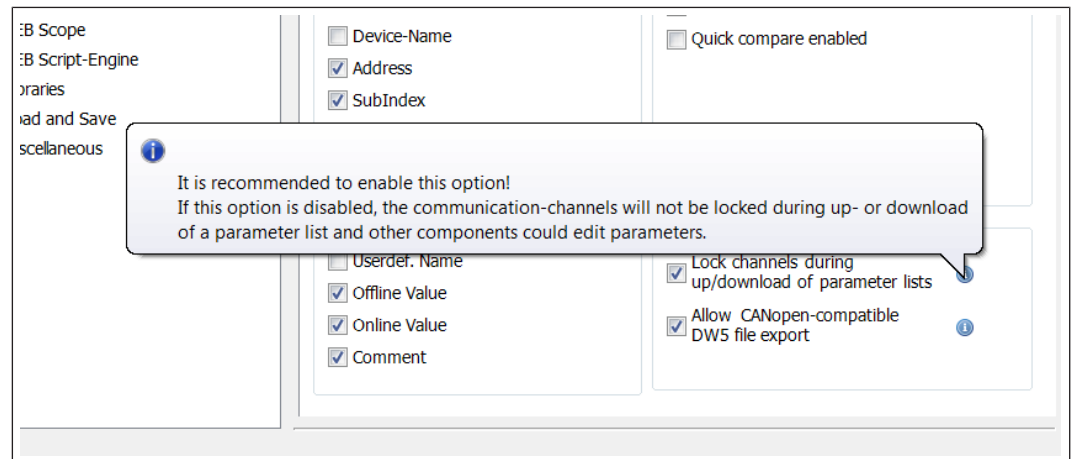

Fig. 461: Help area parameterisation

29.2 Help for program functions

Pressing the F1 key in a particular program function jumps to the corresponding place in the operating instructions.

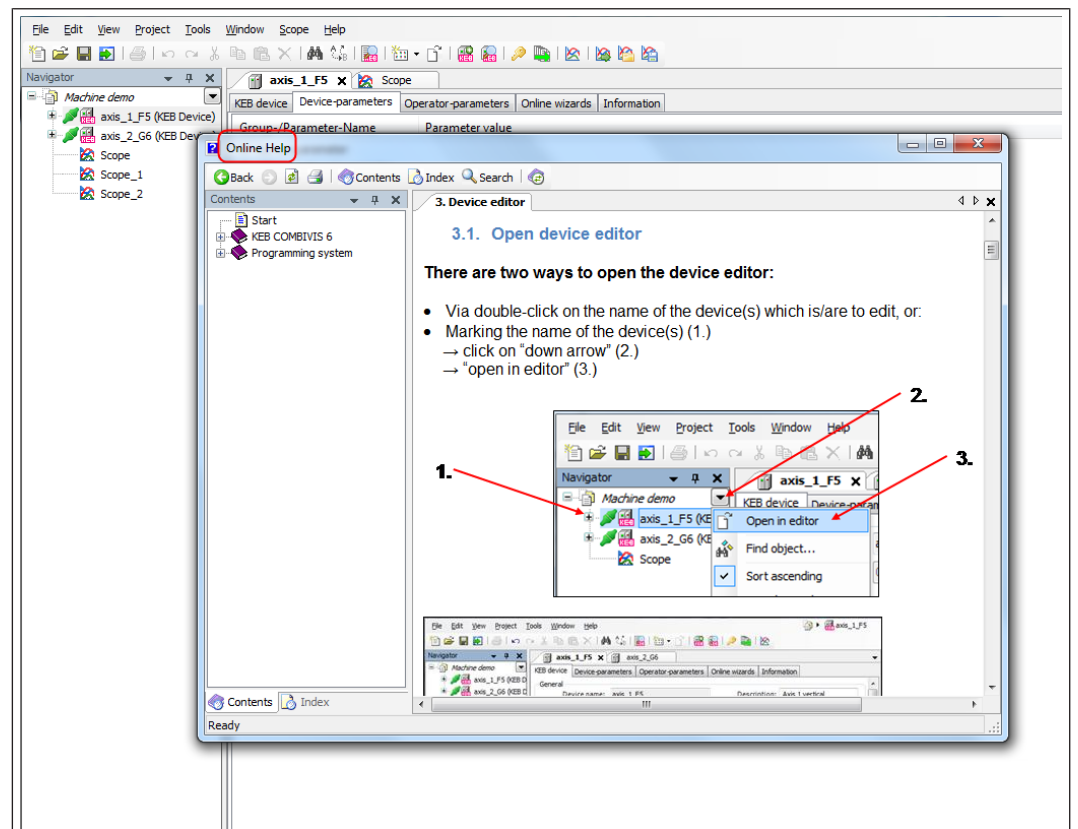

Fig. 462: Help areas device editor

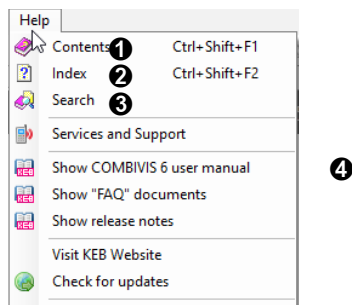

Fig. 463: Help areas display modes

- | | | | |
|-----------------------------|--------------------|-------------------------------|-------------------------------------|
| ❶ Opens the integrated help | ❷ Keyword overview | ❸ Search function in the help | ❹ Open manual for COMBIVIS 6 as PDF |
|-----------------------------|--------------------|-------------------------------|-------------------------------------|

The help distinguishes between the function of COMBIVIS 6 and CODESYS programming system.

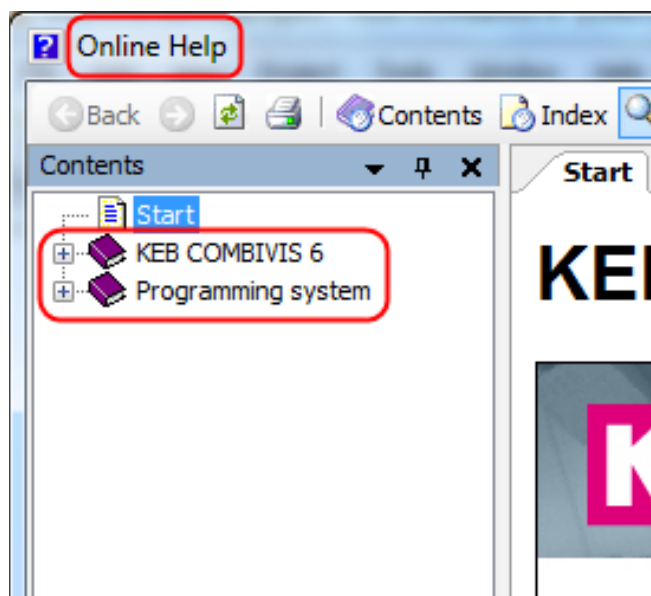

Fig. 464: Help areas online help programming system

29.3 Help for specific device functions (FAQ)

(Formerly "HowTo" documents)

Descriptions or examples are available for certain device functions and procedures. Help" menu bar → "Show FAQ documents".

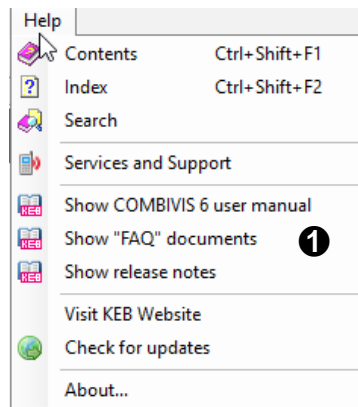

Fig. 465: Help areas device editor

- ① View function descriptions and sample lists

The document database with file type FAQ is opened. Depending on the programme or device type, descriptions or sample parameter lists are displayed. Files can be opened directly with a double click. Parameter lists can be assigned to a device and opened by double-clicking.

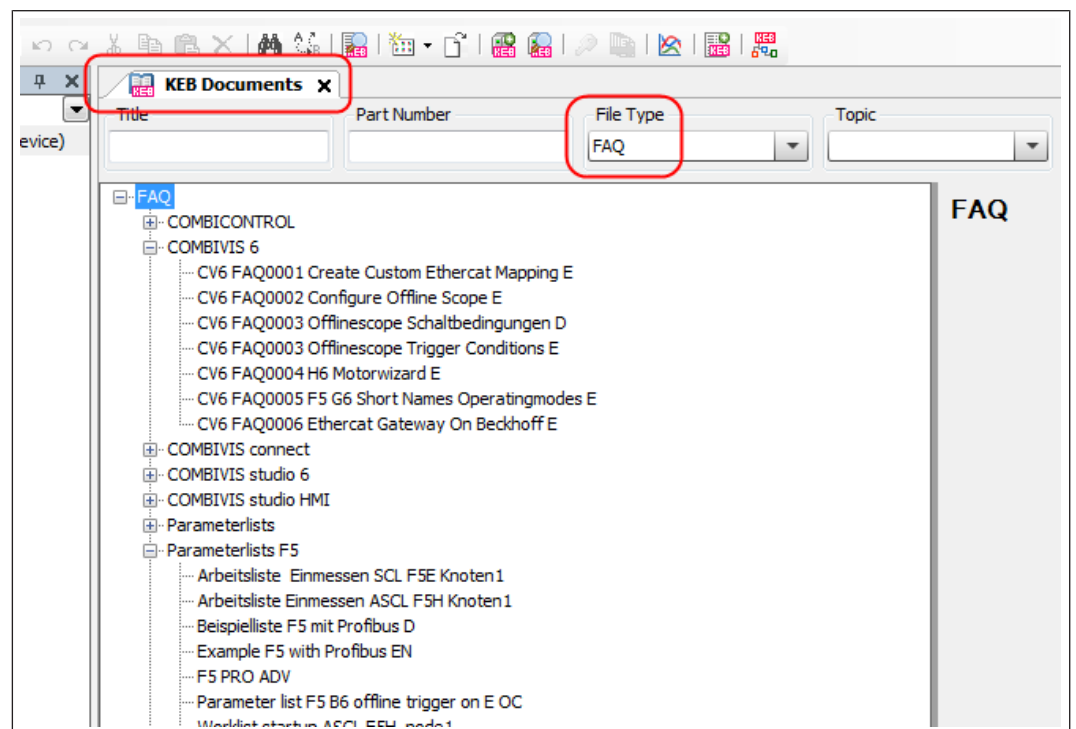

Fig. 466: Help areas FAQ

29.4 Help for parameter functions

COMBIVIS 6 allows direct access to the device documentation. Requirement is that the documentation was imported from the KEB website into COMBIVIS 6. The feature is available only for registered COMBIVIS 6 or licensed COMBIVIS studio 6 versions. A PDF viewer is required. The KEB PDF viewer is integrated in COMBIVIS. However, others can also be used.

When the corresponding Programmer's Guide is installed, with the function context menu - "Find documentation ..." the declaration of the parameter will be shown.

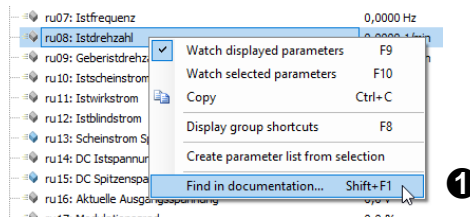

Fig. 467: Help areas parameter function

1 Right mouse button on the parameter. Displays an explanation of the parameter in KEB documents.

The programming manual of the device opens in the KEB PDF viewer.

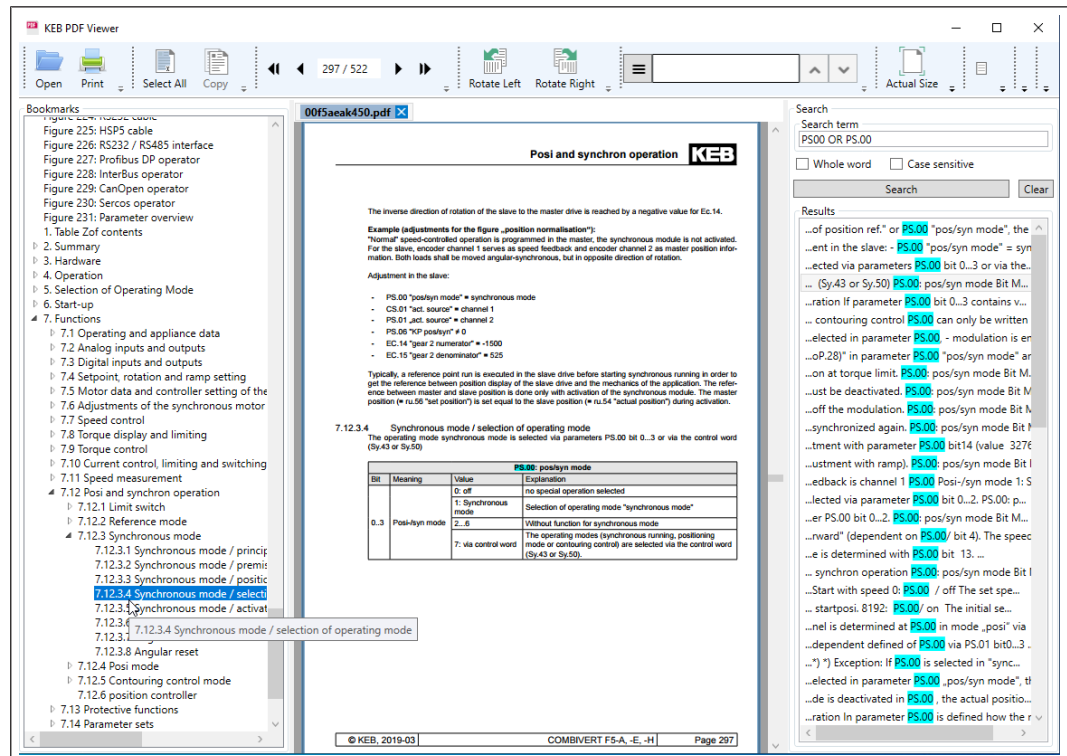

Fig. 468: Help areas parameter function

In the right part of the window all digits are displayed where the selected parameter appears. The selection of a reference leads to a jump to the location in the PDF document.

The direct opening and import of the documentation is described in the following chapter (≡► [Document database](#) ► 271).

29.5 COMBIVIS error messages

COMBIVIS shows errors in message window or instead of the parameter value.

Value	Name	Source	Description
-200	Exception error	Driver (COMBIVIS internal)	Unexpected error in telegram processing

-110	Service parameter invalid	Driver (COMBIVIS internal)	Invalid coding of the request
-109	Channel not available	Driver (COMBIVIS internal)	Telegram could not be sent (e.g. interface not available)
-108	Channel occupied	Driver (COMBIVIS internal)	The channel is occupied by another component
-107	BCC error	Driver (COMBIVIS internal)	Transmission error (response from the device received incorrectly)
-106	Protocol error	Driver (COMBIVIS internal)	Invalid coding of the response telegram
-105	Service decoding unsupported	Driver (COMBIVIS internal)	Invalid coding of the request
-104	Service encoding unsupported	Driver (COMBIVIS internal)	Invalid coding of the request
-103	Node address invalid	Driver (COMBIVIS internal) / Gateway	Invalid node address
-102	Invoke ID invalid	Driver (COMBIVIS internal)	Invalid coding of the response telegram
-101	Invalid answer	Driver (COMBIVIS internal)	Invalid coding of the response telegram
-100	Channel closed	Driver (COMBIVIS internal)	The channel is closed / in parameter list:" wrong device reference
-10	No response	Driver (COMBIVIS internal)	No response received within the timeout period
0	OK	Target device	OK
1	Device not ready	Gateway	The target device is not accessible (error code is typically reported by a gateway component, e.g. USB converter, operator, port expander ...)
2	Address/password invalid	Target device / Gateway	Password level for access is not sufficient
3	Data invalid	Target device	Data is invalid (e.g. outside the range of values)
4	Parameter write-protected	Target device	Parameter can only be read
5	BCC error	Target device	Transmission error (request received incorrectly by the device)
6	Device busy	Target device	The device is accessible but busy (e.g. reset or similar) and will be available again soon
7	Service not available	Target device / Gateway	Service is not supported (can be reported by the device or a gateway component)
8	Password invalid	Target device / Gateway	Password level for access is not sufficient
9	Telegram error	Target device / Gateway	Invalid coding of the telegram
10	Transmission error	Target device / Gateway	Invalid coding of the telegram
11	Set/subindex invalid	Target device / Gateway	Set (for service 0) / subindex (for service 14) not available for this parameter
13	Address invalid	Target device	Invalid parameter address
14	Operation not possible	Target device / Gateway	Function (in the current state of the device) not possible. e.g.: Control release is set

29.5.1 Other error messages:

- a) At starting of COMBIVIS or COMBIVIS studio an error message pops up: The file **C:\ProgramData\COMBIVIS6\ COMBIVIS6ProjectDefaults.opt** could not be loaded.

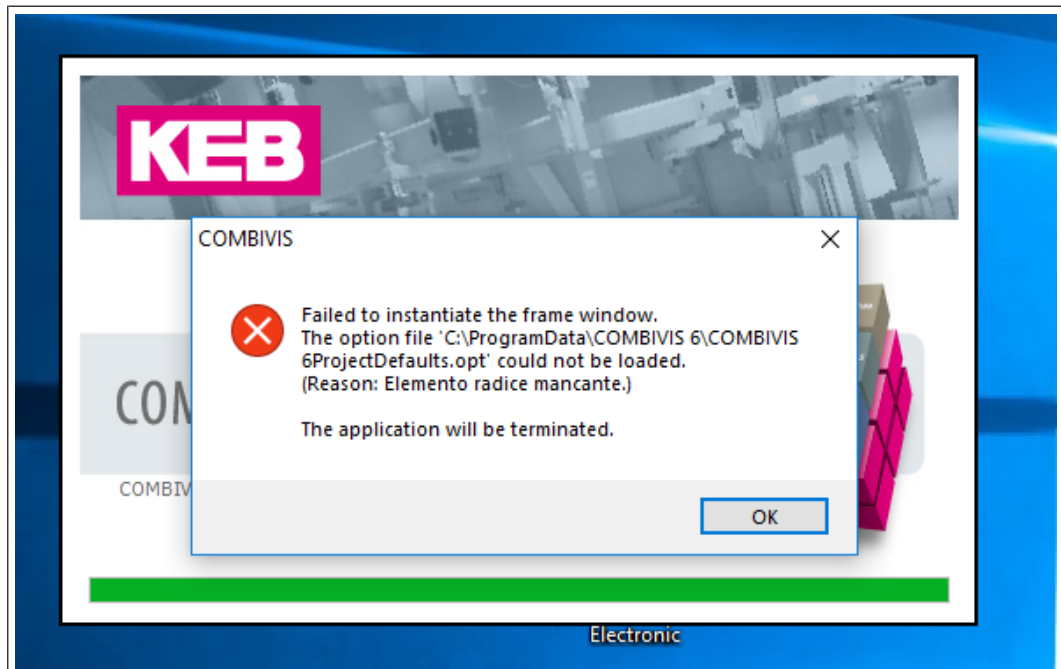

Fig. 469: Help areas error messages

The last time the project was saved, the "COMBIVIS6ProjectDefaults.opt" file was damaged or is now empty. These .opt files save personal settings for language, window sizes, etc. They have no influence on the content of the project. The files are created new each time the project is saved. Therefore, the damaged file (only this one!) can be deleted:

The path is displayed in the error message. "Program Data" is a so-called "hidden" folder. If it is not visible in Windows Explorer, you must make it visible in the folder options.

Windows 10:

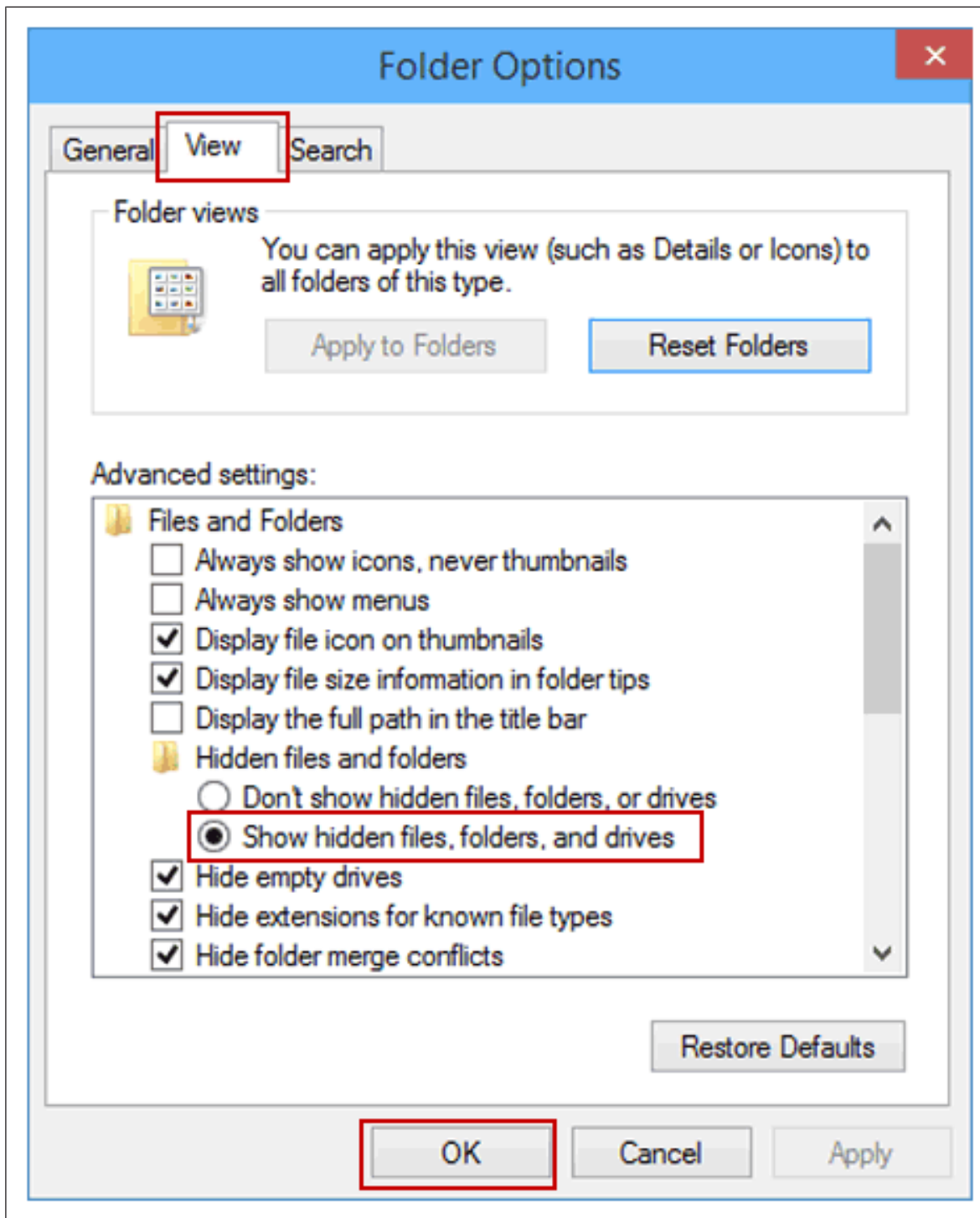

Fig. 470: Help areas view hidden files

Then restart COMBIVIS 6.

Reinstalling COMBIVIS will not help, because this folder is not deleted when uninstalling.

29.6 TeamViewer

You can access the KEB website for technical support via the "Service and support" menu item. The "TeamViewer Quicksupport" software is available for download here.

"Help" menu → "Service and support"

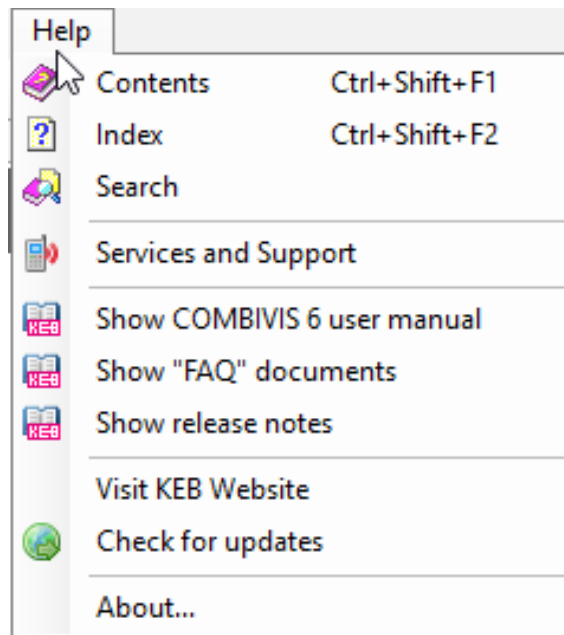

Fig. 471: Help - Call up the service and support page

TeamViewer is a programme with which a participant can access another PC via the Internet, see its screen and operate it.

The computer with COMBIVIS must have a sufficiently fast internet connection.

The owner of the "watched" PC must explicitly start the programme and agree to the access. Remote access is only possible with a licensed full version of the same or higher version.

COMBIVIS TeamViewer cannot be used to access another PC. Access is not restricted to COMBIVIS.

Start the program:

Agree to the disclaimer:

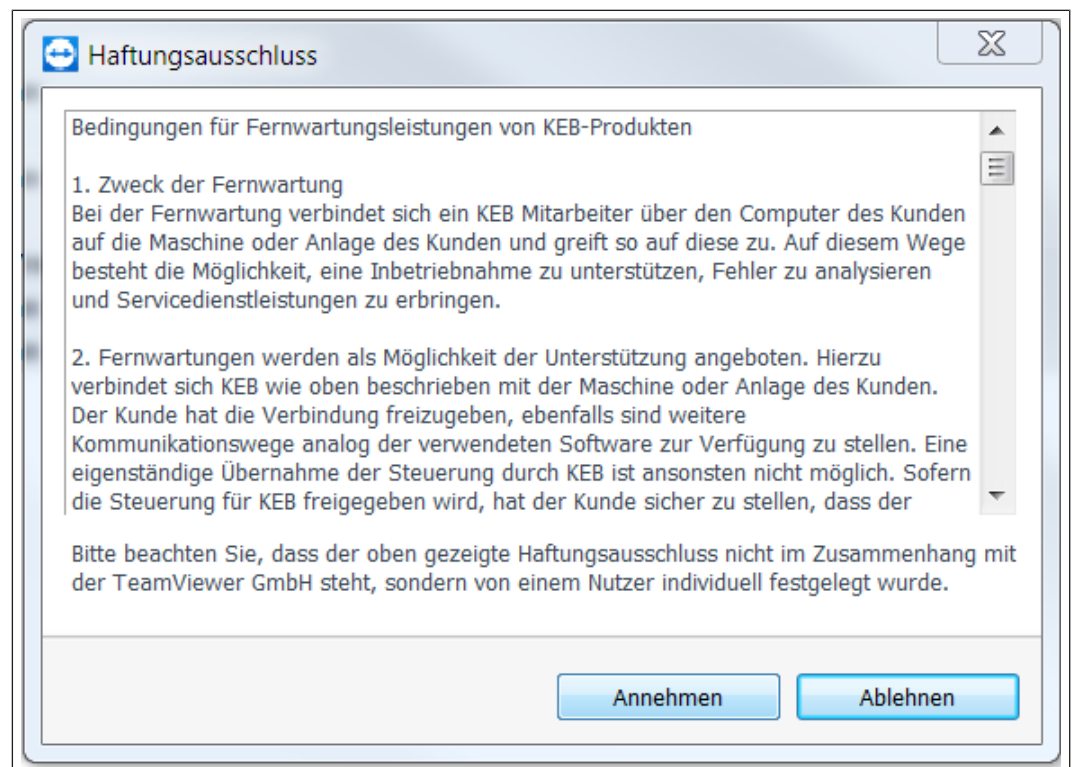

Fig. 472: Help areas Disclaimer

Give the ID and password to the user of the PC to be connected:

Info! A new password is assigned each time the system is called up.

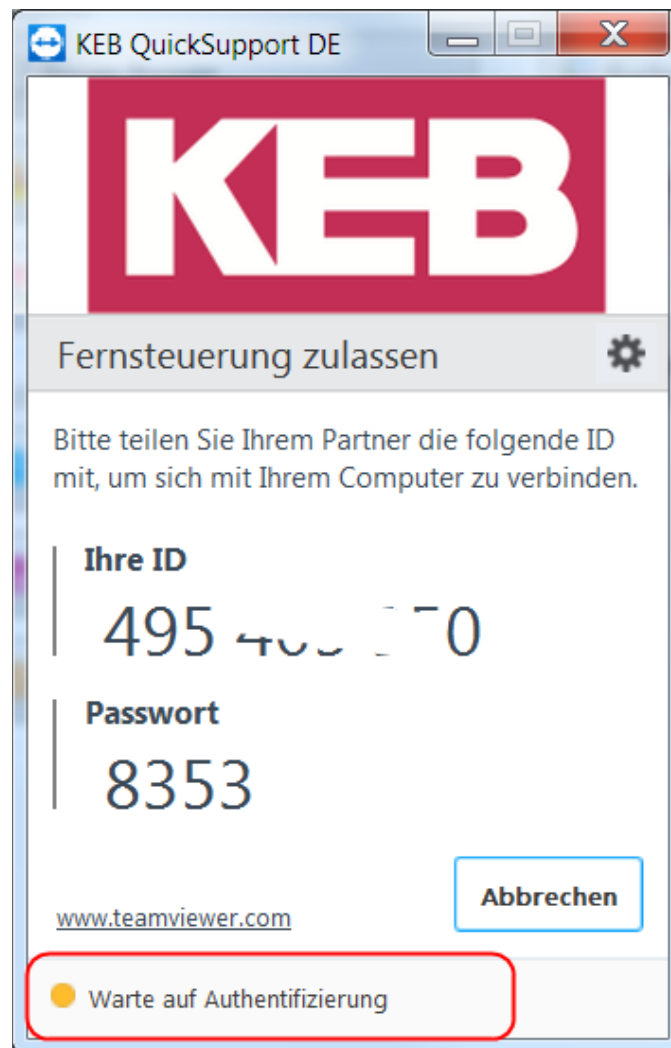

Fig. 473: Help areas allow remote control

The connection status is displayed at the bottom. A recording of the session can be made:

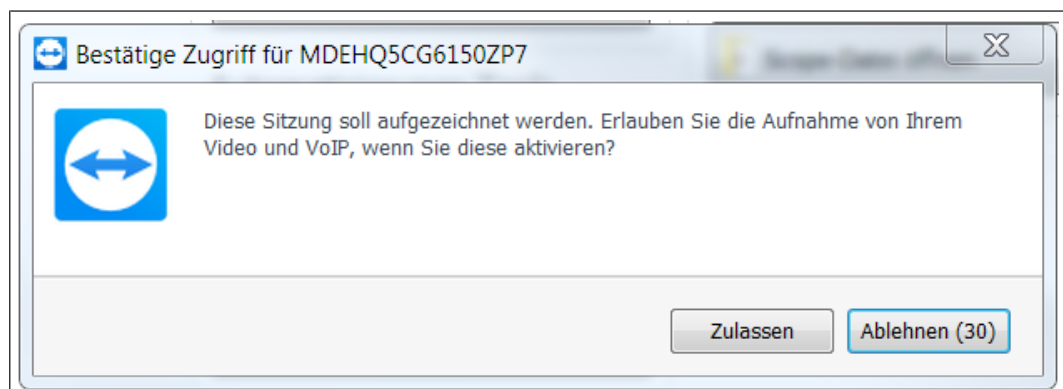

Fig. 474: Help Areas Confirm Access

The control and properties window is displayed:

Fig. 475: Help areas TeamViewer
Click on the "X" to exit and close.

30 Frequently asked questions (FAQ) about COMBIVIS 6

30.1 FAQ COMBIVIS 6 parameterisation environment

30.1.1 Can COMBIVIS 5 and COMBIVIS 6 be used simultaneously?

Both programs can be installed and opened at the same time. But each COM- and USB-interface can be used only by one of them. (e.g., CV5 by COM1/serial and CV6 by USB-COM6 will work).

30.1.2 Is it possible to use COMBIVIS 6 twice at the same time?

CV6 can be open several times at the same time. But each COM- and USB-interface can be used only by one of them.

30.1.3 Is it possible to use parameter lists (.dw5), work lists (.wr5) and scope files (.sc5) of COMBIVIS 5 at COMBIVIS 6?

With COMBIVIS 6 .dw5- and .wr5-files can be opened and saved. Scoped files "sc5" do not.

30.1.4 Is it possible to parameterize older KEB drive controllers (e.g., F4) with CV6?

No, it is not intended.

30.1.5 After inserting a parameter list into the project, there is shown: "channel closed" in the online values.

The device reference in the parameter list is not the same as in the actual device.
→ Adjust the device reference in the list.Or:Device is not connected.

30.1.6 Is it possible to open several projects with CV6 at the same time?

CV6 can handle only one project at the same time. But CV6 can be opened several times with different projects (also in different languages).

30.1.7 Why will be found the same device several times by using the USB-Serial-Converter Part No. 0058060-0020 / -0040?

By using USB serial converter at a HSP5 interface of F5/B6, a device is found at each searched node address, since at HSP5 the node addresses are not specified (always only 1 node at HSP5). The USB serial converter converts the HSP5 protocol to DIN66019, and there the node addresses are queried. Solution: Search only at one node address. Or at manually searching, mark and open only one device.

30.1.8 By using USB serial converter at a HSP5 interface of F5/B6, the drive controller will be not or only by searching several times found.

In default of COMBIVIS 6 with connected USB serial converter the searching procedure starts with 9600 baud and counts upwardly afterwards. Since HSP5 always works with 38400 baud, the USB serial converter must first count up the baud rate. → Preset the baud rate at the corresponding interface to 38400 baud, by way the drive controller is then reliably found.

Note: When using the USB serial converter at a serial interface DIN66019, another baud rate may also be correct (default F5: 9600 baud).

30.1.9 When changing a parameter value, the property editor window is not shown. Or: Parameter values cannot be entered/changed.

Please try to open the property editor window in the toolbar menu "view". Afterwards search at the screen frame to see if the property editor window is not collapsed. If found, click into the property editor window, and open it.

Clicking on the pin symbol fixes the window size.

Also possible: "Menu" → "Window" → "Reset Window Layout".

Fig. 476: FAQ Property Editor

30.1.10 The copy function Fr01 at COMBIVERT F5/B6/G6 seems not to work.

With the parameter set copy function Fr01 at COMBIVERT F5/B6/G6 finished sets can be copied to other sets and then does not have to enter all the parameters again. The copy function runs in the drive controller and is triggered by COMBIVIS by entering the parameter Fr01 only.

Because of the parameter "copy function" is set programmable, the set addressing mode plays an essential role in the process.

When copying the "collapsed" parameter the direct addressed set is the target (usually are then target and source set equal to 0):

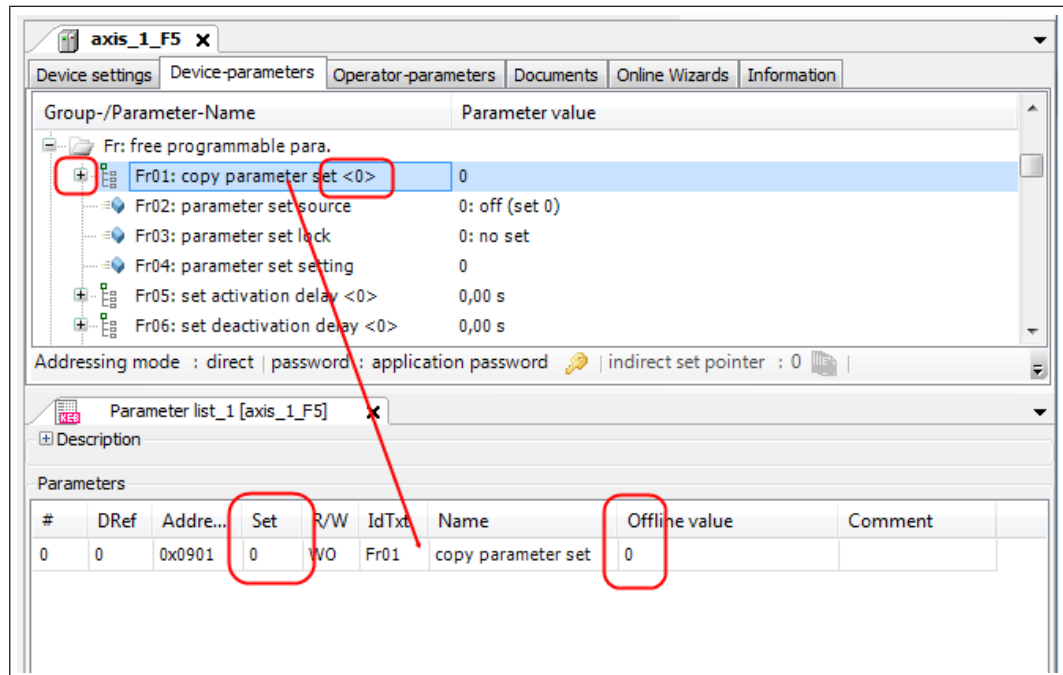

Fig. 477: FAQ Copy function

Solution: Please adjust in column "set" the number of the set which is the target of the copying and adjust in the column "Offline/Online value" the number of the set which is to copy.

30.1.11 When creating a new project, the location is displayed as C:\user\... However, there is no file with this name in the Windows 7 workstation.

With Windows 7, the file names given by the system are handled in English. In the "workspace", the original names ("user") are then overlaid with the translated text ("user"). However, COMBIVIS (and most other programmes) can only access the original name ("user"). This even goes so far that you can create the file name "user" again, since the other file is originally called "user". Solution: "User" = "user" or "programs" = "programs" etc.

30.1.12 In editor is shown "service not available" at every parameter value.

When operating with bus systems in "synchronous operation" only indirect addressing may be used.

(≡► [Set addressing \[► 99\]](#))

30.2 FAQ Scope

30.2.1 Is it possible to record more than 16 channels?

Each scope can handle max. 16 channels, but Scope can be opened several times in a project, each with 16 different channels. However, the fast scope mode only works on 4 channels per device.

30.2.2 Is it possible to save a COMBIVIS 6-scope recording in COMBIVIS 5 (sc5) format?

No, because of different and upgraded structures it is not possible.

30.2.3 Is it possible to merge channels from different scope recordings?

This is planned for a later COMBIVIS 6 version. Currently it is already possible, but only indirectly via export in an Excel-compatible format. Export the scope as a CSV file. In Excel it is possible to merge curves as tables based on time-axis and compare them directly via diagram function.

30.2.4 The externally stored Scope file ending sc6 cannot be opened.

With COMBIVIS 6 versions up to 6.2.2.0 only XML files can be imported!

The .sc6 data format continues to be an XML format. A file extension .sc6 can be renamed to XML and thus imported into earlier COMBIVIS 6 versions.

30.3 Known problems

30.3.1 Scope - horizontal cursors

The **horizontal cursors** in Scope locks only on the values of the first channel. The measured values of the other channels cannot be read.

Workaround:

By "Scope → Settings → Extended": disable the hook at "Cursors snap to values". Within the cursors can be placed freely by mouse.

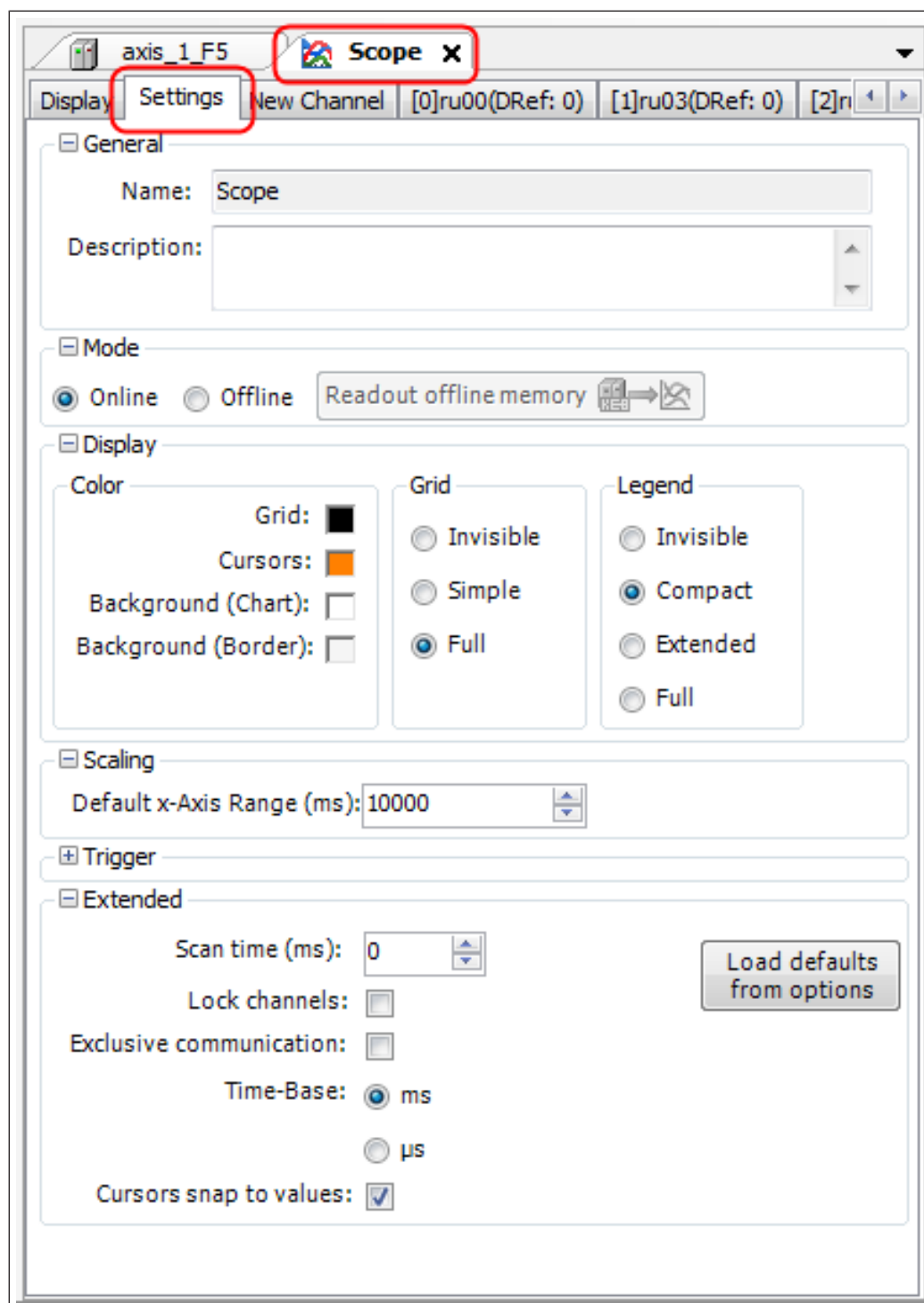

Fig. 478: Scope Settings

30.3.2 Windows - Decimal point

At German Windows operating system and setting in English, the COMBIVERT G6/F6 ASCL/SCL wizard has problems if the comma is used to separate the decimal place.

Workaround:

If a value with decimal place is entered, **the usual dot in English must be used**. A comma will be ignored! In the display, however, "by default" can be a comma and then also applies. The parameter editor can use either a dot or a comma, both are valid.

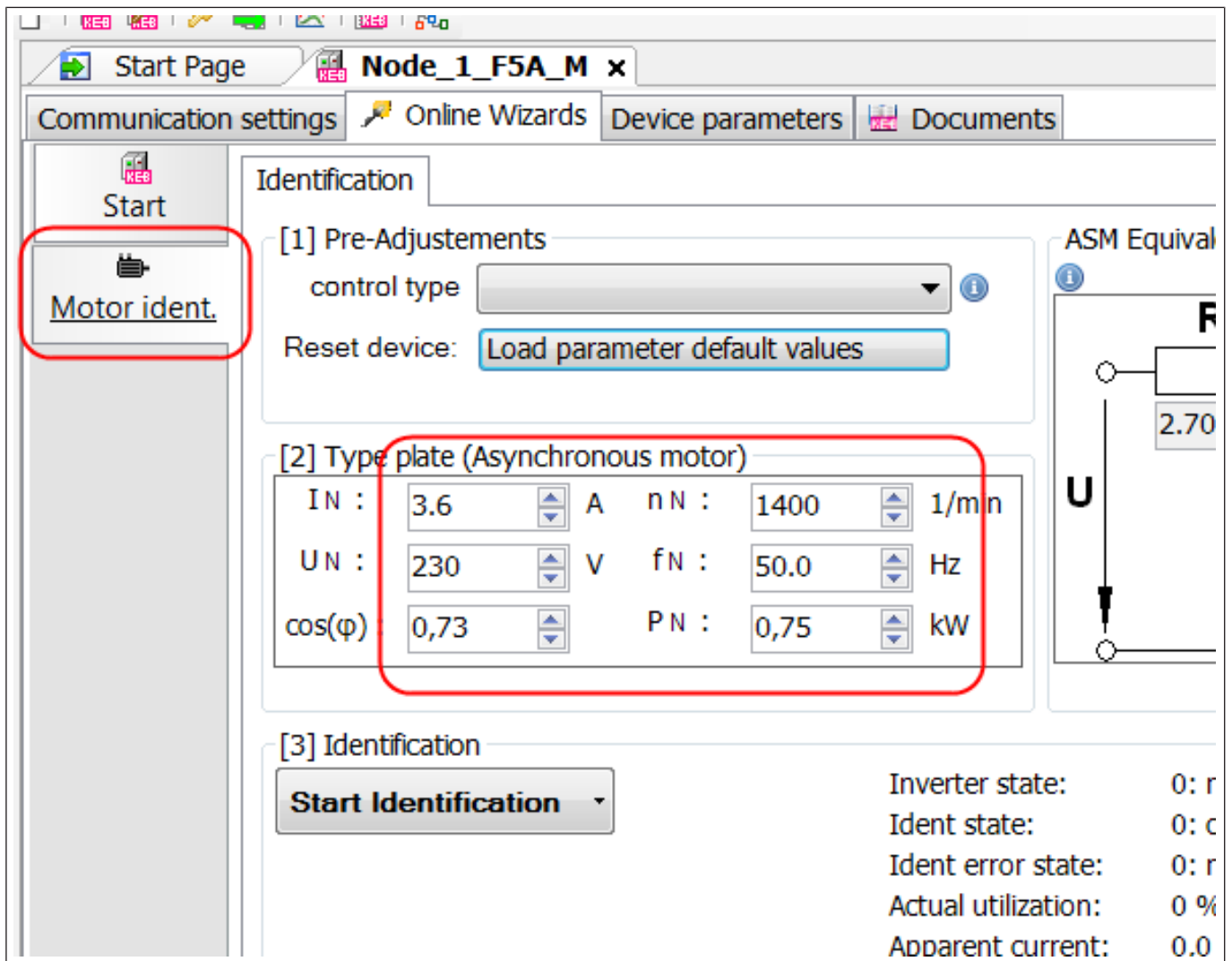

Fig. 479: Motor identification

30.3.3 Error message on startup

At starting of COMBIVIS or COMBIVIS studio an error message pops up: The file **C:\Programdata\COMBIVIS6\ COMBIVIS6ProjectDefaults.opt** could not be loaded.

Workaround:

Delete the file in Windows Explorer. Restart the programme.

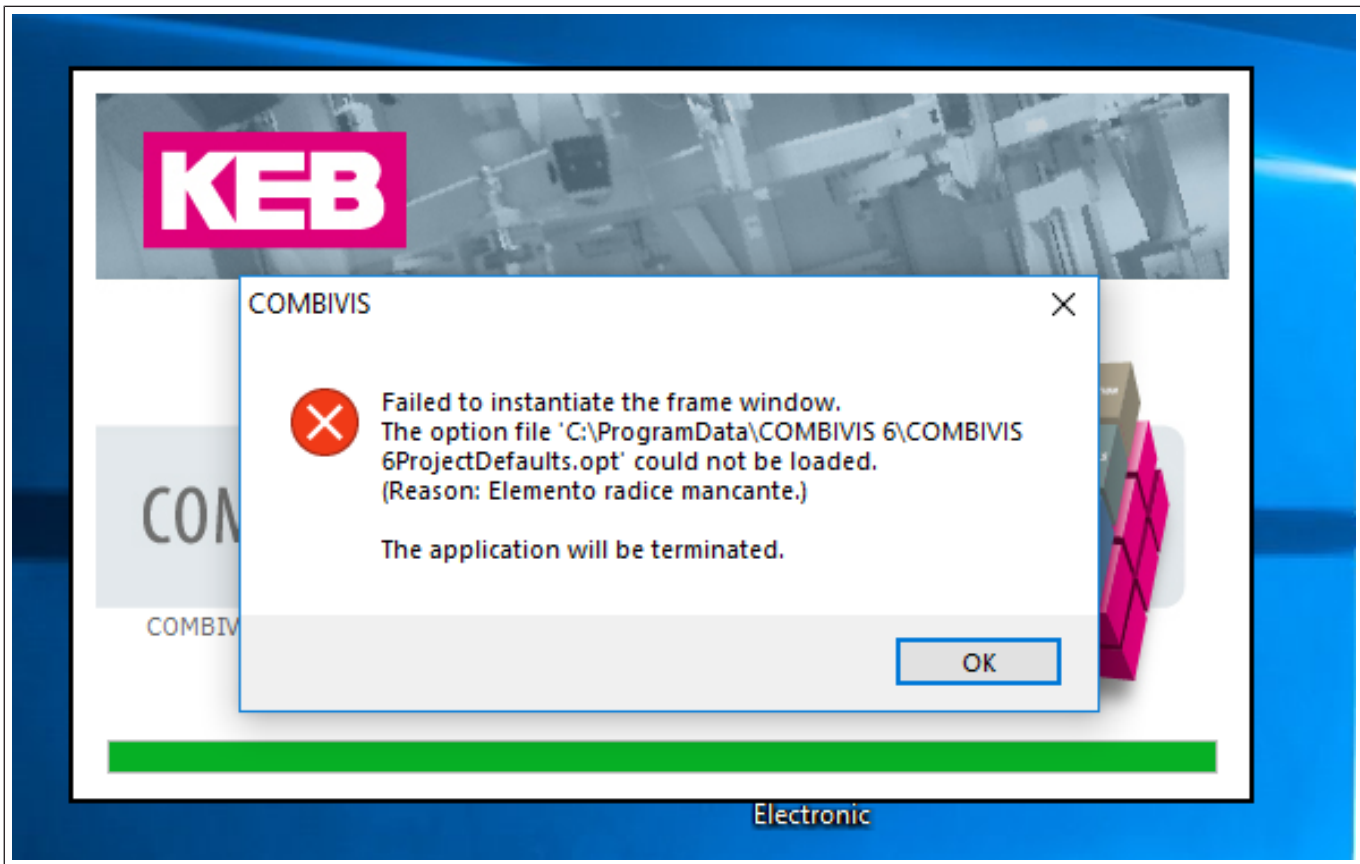

Fig. 480: Error message on startup

List of figures

Fig. 1	Icon 6_8	11
Fig. 2	Icons_Start bar	11
Fig. 3	Version info	14
Fig. 4	Cable RS232 PC-inverter.....	16
Fig. 5	Wiring diagram	16
Fig. 6	KEB USB serial converter 0058060-0040	16
Fig. 7	Execution File Transport Program FTP.....	17
Fig. 8	Execution Setup COMBIVIS 6 Select Additional Tasks	17
Fig. 9	Connection F5 and B6 on HSP5	18
Fig. 10	Automatically detect node address	19
Fig. 11	Adapter D-SUB9 / RJ45_00F50C0-0020	20
Fig. 12	Port Expander Bundle 00F5025-0080.....	22
Fig. 13	Circuit example COMBIVERT G6/F5.....	22
Fig. 14	Connection of COMBIVERT F5 terminal X4A.....	24
Fig. 15	Connection_F5_2.....	24
Fig. 16	Connection_B6.....	25
Fig. 17	Connection_G6	25
Fig. 18	Connection_H6	26
Fig. 19	Connection_P6.....	26
Fig. 20	Connection F6 Housing D to W.....	27
Fig. 21	Connection F6 Housing 1 to 9.....	28
Fig. 22	Operator with LAN interface.....	28
Fig. 23	Operator with USB interface	29
Fig. 24	Operator with USB and LAN interface	29
Fig. 25	Connection_S6.....	30
Fig. 26	Connection_T6.....	30
Fig. 27	Connection Stepper BLDC.....	31
Fig. 28	Connection Stepper BLDC documents	32
Fig. 29	Select components.....	33
Fig. 30	COMBIVIS Icons – Multiple installations.....	34
Fig. 31	Silent Installation Select Components.....	35
Fig. 32	COMBIVIS Installer	36
Fig. 33	COMBIVIS Installer – Manage installations	36
Fig. 34	Manage add-ons – Installed.....	37
Fig. 35	Manage add-ons – Browse	38
Fig. 36	Installing add-on modules – Updates.....	39
Fig. 37	Carry out registration.....	40
Fig. 38	Registration KEB Homepage	40
Fig. 39	Registration Not registered, yet.....	41
Fig. 40	COMBIVIS Registration	41
Fig. 41	Registration Show registration key.....	42

Fig. 42	Registration key	42
Fig. 43	Registration COMBIVIS 6	42
Fig. 44	Registration Show release notes	43
Fig. 45	Start screen.....	44
Fig. 46	Menu bar	44
Fig. 47	Menu bar - File	45
Fig. 48	File - New project	46
Fig. 49	Menu - Edit.....	48
Fig. 50	Menu - View	49
Fig. 51	Menu bar - Project.....	50
Fig. 52	Menu bar - Tools	51
Fig. 53	COMBIVIS Installer.....	52
Fig. 54	Menu - Help.....	53
Fig. 55	Toolbar	54
Fig. 56	Toolbar - Tool text icon	54
Fig. 57	Navigator.....	54
Fig. 58	Navigator - Predefined Folders	55
Fig. 59	Add_object	56
Fig. 60	Device active/inactive.....	57
Fig. 61	Device active no connection	57
Fig. 62	Navigator_communication_status_online_offline.....	58
Fig. 63	Change element name.....	58
Fig. 64	Properties menu item.....	59
Fig. 65	Rename elements	59
Fig. 66	Add configuration	60
Fig. 67	Work with Configurator.....	61
Fig. 68	Work with Configurator.....	62
Fig. 69	Configurator connections	63
Fig. 70	Configurator Document access.....	64
Fig. 71	Configurator product selection window	65
Fig. 72	Configurator product selection	66
Fig. 73	Configurator properties window	66
Fig. 74	Configurator properties window input.....	67
Fig. 75	Configurator Create COMBIVIS project	67
Fig. 76	Configuration Icon export configuration	67
Fig. 77	Configurator generate project	68
Fig. 78	Configurator Generate Project Preview	68
Fig. 79	Configuration open created objects in COMBIVIS.....	69
Fig. 80	Configurator Show items in configuration	70
Fig. 81	Configurator Highlighted elements.....	71
Fig. 82	Export configuration	71
Fig. 83	Configurator Export Icon configuration.....	71
Fig. 84	Configuration Export	72

Fig. 85	Start page.....	73
Fig. 86	Update available	73
Fig. 87	Show start page	74
Fig. 88	Start page Mouse pointer.....	75
Fig. 89	Used projects list.....	75
Fig. 90	New_Project.....	76
Fig. 91	Project name	76
Fig. 92	Device search	77
Fig. 93	Working with an empty project.....	78
Fig. 94	Manual device search	78
Fig. 95	Icon manual device search	79
Fig. 96	Device_search_UDP_IP	79
Fig. 97	Add Icon parameterisable KEB device.....	80
Fig. 98	Add_device	80
Fig. 99	New parameterisable device.....	81
Fig. 100	Icon direct device search	81
Fig. 101	Device search_Ethernet.....	82
Fig. 102	Icon direct connection to the device.....	83
Fig. 103	Add_all_devices	83
Fig. 104	USB_connections.....	84
Fig. 105	Add_device_1	85
Fig. 106	New_Project.....	85
Fig. 107	Start Up last used projects	86
Fig. 108	Download_Parameter list.....	87
Fig. 109	select the file download of a parameter list.....	87
Fig. 110	Add_all_devices	88
Fig. 111	USB_connections.....	89
Fig. 112	Confirm_parameter_list_download	89
Fig. 113	Download_completed.....	90
Fig. 114	Save_project	90
Fig. 115	Compatible_older_version	91
Fig. 116	Open_Device_Editor.....	92
Fig. 117	Opening_the_device	93
Fig. 118	List device reference KEB devices.....	94
Fig. 119	Device reference configurable KEB devices	94
Fig. 120	Switch_devices_online_offline	95
Fig. 121	Devices_online_offline_alternative.....	96
Fig. 122	Screen layout	96
Fig. 123	Online_wizard	97
Fig. 124	Devices_Parameter_1.....	97
Fig. 125	Devices_Parameter_2.....	98
Fig. 126	Devices_Parameter_3.....	98
Fig. 127	Devices_Parameter_4.....	99

Fig. 128	Devices_Parameter_5.....	99
Fig. 129	Set-addressing_1	100
Fig. 130	Set-addressing_2	100
Fig. 131	Device_2	101
Fig. 132	Set-addressing_3	101
Fig. 133	Direct_addressing_1	102
Fig. 134	Direct_addressing_2	102
Fig. 135	Direct_addressing_3	103
Fig. 136	Direct_addressing_4	103
Fig. 137	Indirect_addressing_1.....	104
Fig. 138	Indirect addressing parameter set pointer.....	104
Fig. 139	Indirect addressing Fr09	105
Fig. 140	Active set parameters	106
Fig. 141	Active set setpoint source	106
Fig. 142	Addressing according to CiA 301 variables	107
Fig. 143	Addressing according to CiA 301 ru82.....	107
Fig. 144	Addressing according to CiA 301 ru83.....	108
Fig. 145	Addressing according to CiA 301 fb110.....	108
Fig. 146	Addressing COMBIVERT G6 according to CiA 301 CANopen.....	109
Fig. 147	Addressing according to CiA 301 parameters.....	110
Fig. 148	Addressing according to CiA 301 subindex	110
Fig. 149	Operator parameters tab.....	111
Fig. 150	Documents tab	111
Fig. 151	Change_between_editors_1	112
Fig. 152	Change_between_editors_2	112
Fig. 153	Device memory (recipe management).....	113
Fig. 154	Property editor (input window)	114
Fig. 155	Basic setting Tools options	114
Fig. 156	Basic setting Behaviour.....	115
Fig. 157	Function selection	116
Fig. 158	Numerical value input.....	117
Fig. 159	Parameter properties_1	118
Fig. 160	Parameter properties_2	119
Fig. 161	Generate plain text export according to IEC 61131-3 code	120
Fig. 162	Plain text export according to IEC 61131-3 code text.....	120
Fig. 163	Tools options.....	121
Fig. 164	Tools Import and Export Options	121
Fig. 165	Import and Export Options	122
Fig. 166	International Settings	123
Fig. 167	Configurator_1	123
Fig. 168	Configurator_2	124
Fig. 169	KEB documents	124
Fig. 170	Options_Online_Update_1.....	125

Fig. 171	Options_Online_Update_2.....	125
Fig. 172	Parameter view	126
Fig. 173	Options - KEB Parameterisation - Communication	127
Fig. 174	KEB Parameterization - Parameter lists.....	127
Fig. 175	Behaviour	128
Fig. 176	File paths.....	129
Fig. 177	Scope	129
Fig. 178	Load_Save	130
Fig. 179	Miscellaneous_1	131
Fig. 180	Miscellaneous_2	131
Fig. 181	Options - KEB Wizards	132
Fig. 182	Reset window layout to default	133
Fig. 183	Screen layout new vertical tab group	133
Fig. 184	Orientation cross_1	134
Fig. 185	Orientation cross_2	134
Fig. 186	Orientation cross_3	135
Fig. 187	Start-Up Wizard online	136
Fig. 188	Start-up Assistant (Wizards) Basic settings	137
Fig. 189	Wizard - Motor - Motor data	139
Fig. 190	Wizard - Motor - Generator mode	140
Fig. 191	Wizard - Motor - Brake control	140
Fig. 192	Wizard - Motor - Sine filter - Preview	141
Fig. 193	Wizard - Motor - Sine filter	141
Fig. 194	Wizard - Motor - Expert settings.....	142
Fig. 195	Start-up Assistant (Wizards) Feedback mode.....	143
Fig. 196	Start-up Assistant (Wizards) Controller.....	144
Fig. 197	Wizard - Protection / Warnings - Statusword settings.....	144
Fig. 198	Start-up Assistant (Wizards) Protection / Warnings	145
Fig. 199	Warning Overload OL warning level	145
Fig. 200	Warning - Overload OL stop mode	145
Fig. 201	Warning - Overload counter	146
Fig. 202	Wizard - Protection / Warnings - Application specific warning settings.....	146
Fig. 203	Wizard - Protection / Warnings - Fault reaction ramp mode settings.....	146
Fig. 204	Wizard - Protection / Warnings - Fault reaction ramp value settings	147
Fig. 205	Wizard - Protection / Warnings - Expert settings	147
Fig. 206	Start-up Assistant (Wizards) Identification	148
Fig. 207	Start-up Assistant (Wizards) Operating mode1.....	149
Fig. 208	Start-up Assistant (Wizards) Operating mode2.....	150
Fig. 209	Start-up Assistant (Wizards) Fieldbus.....	151
Fig. 210	Wizard - Fieldbus - Select fieldbus type.....	151
Fig. 211	Wizard - Fieldbus - CAN Cross	152
Fig. 212	Wizard - Fieldbus - EtherCAT CAN Cross	152
Fig. 213	Wizard - Fieldbus - CAN Cross expert setting	153

Fig. 214	Start-up Assistant (Wizards) process data size	153
Fig. 215	Start-up Assistant (Wizards)	153
Fig. 216	Start-up Assistant Wizard_load.....	154
Fig. 217	Start-up Assistant (Wizards) Stored_Mappings	154
Fig. 218	Wizard - Fieldbus - Process data mapping	155
Fig. 219	Start-up Assistant (Wizards) Export device description	155
Fig. 220	Start-up Assistant (Wizards) Install to device-repository.....	156
Fig. 221	Start-up Assistant (Wizards) Save as EtherCAT-XML-File	156
Fig. 222	Start-up Assistant (Wizards) Safety Module 1	157
Fig. 223	Start-up Assistant (Wizards) Safety Module 2	157
Fig. 224	Start-up Assistant (Wizards) Software	158
Fig. 225	Start-up Assistant (Wizards) CAN EDS	158
Fig. 226	Start-up Assistant (Wizards) ESD	159
Fig. 227	Wizard - Fieldbus - Create Powerlink xdd.....	159
Fig. 228	Wizard - Fieldbus - CAN Cross	160
Fig. 229	Start-up wizard Test run starts	161
Fig. 230	Add test run in the Navigator.....	162
Fig. 231	Wizard - Start test run	163
Fig. 232	Wizard - Test run - Open status display.....	164
Fig. 233	Start-up wizard Velocity mode	165
Fig. 234	Wizard - Test run - Velocity mode.....	166
Fig. 235	Wizard - Test run - Profile positioning mode	167
Fig. 236	Start-up wizard Cogging.....	168
Fig. 237	Start-up wizard Measuring condition.....	170
Fig. 238	Start-up wizard Activate selection	171
Fig. 239	Start-up wizard Graphs and Data.....	171
Fig. 240	Start-up wizard Expert settings	172
Fig. 241	Start-up wizard Homing m.....	172
Fig. 242	Online Start-Up Wizard	173
Fig. 243	Start-Up Assistant F5 B6 G6.....	174
Fig. 244	Start-Up Assistant F5.....	174
Fig. 245	Start-Up Wizard Online Wizards Motor ident.	175
Fig. 246	Start-Up Assistant SCL_1	176
Fig. 247	Start-Up Assistant SCL_2	176
Fig. 248	Start-Up Wizard SCL_3.....	177
Fig. 249	Start-Up Wizard F5 PROFIBUS 1	178
Fig. 250	Start-Up Wizard F5 PROFIBUS 2	178
Fig. 251	Start-Up Wizard Offline Start-up	179
Fig. 252	Start-up Assistant Offline Start-up object.....	180
Fig. 253	Start-up Assistant Offline Start-Up Icon	181
Fig. 254	Start-up Assistant Offline Start-Up	181
Fig. 255	Start-Up Wizard Offline Start-Up F5.....	182
Fig. 256	Start-Up Wizard Offline Start-Up F5 Motor	183

Fig. 257	Define_synchronous motor	184
Fig. 258	Start-Up Assistant process data assignment F5 PROFINET Operator.....	185
Fig. 259	Start-Up Assistant expert mode	185
Fig. 260	Start-Up Assistant process data assignment CAN version.....	186
Fig. 261	Start-Up Assistant process data assignment CAN version database	187
Fig. 262	Start-Up Assistant process data assignment CAN version PDO 1	188
Fig. 263	Start-Up Assistant process data assignment CAN version PDO 2	189
Fig. 264	Start-Up Assistant process data assignment EtherCAT version.....	190
Fig. 265	Start-Up Wizard EtherCAT Export	190
Fig. 266	Start-Up Wizard EtherCAT Export files	191
Fig. 267	Start-Up Assistant EtherCAT Pdln Details	191
Fig. 268	Start-Up wizard overview	192
Fig. 269	Open a_blank list	193
Fig. 270	Add parameter list.....	194
Fig. 271	Give list_a name	195
Fig. 272	Add parameter list_object	196
Fig. 273	Give list_a name	197
Fig. 274	Create parameter list from selection	198
Fig. 275	Open Icon existing list.....	198
Fig. 276	Add parameter list.....	199
Fig. 277	Import_file	200
Fig. 278	Select_file.....	200
Fig. 279	Parameter list_device.....	201
Fig. 280	Open Icon existing list.....	201
Fig. 281	Open parameter list.....	202
Fig. 282	Create a backup list	203
Fig. 283	Parameter list_Editor.....	204
Fig. 284	Layout_parameter list.....	204
Fig. 285	Parameter lists_columns.....	205
Fig. 286	Display grid lines	206
Fig. 287	Self-created parameter list 1	206
Fig. 288	Self-created parameter list 2	207
Fig. 289	Parameter list alternative	208
Fig. 290	Parameter list Insert empty line.....	208
Fig. 291	Insert parameter list pause.....	209
Fig. 292	Parameter list waiting time	209
Fig. 293	Parameter list waiting time (confirmation).....	210
Fig. 294	Parameter lists changing of device reference	210
Fig. 295	Parameter lists Upload of the list	211
Fig. 296	Parameter lists Download of the lists	212
Fig. 297	Parameter lists Download parameter list	212
Fig. 298	Parameter lists Exclude Download	213
Fig. 299	Renaming parameter list.....	213

Fig. 300	Parameter lists Extended Quick-compare.....	214
Fig. 301	Parameter lists Quick-compare CP Parameters	215
Fig. 302	Comparing parameter lists	215
Fig. 303	Parameter list online comparison.....	216
Fig. 304	Parameter list comparison	216
Fig. 305	Parameter list comparison method	217
Fig. 306	Parameter list comparison method properties	218
Fig. 307	Parameter list conversion.....	218
Fig. 308	Parameter list conversion.....	219
Fig. 309	Parameter lists Tools Parameter backup.....	220
Fig. 310	Parameter backup - Lists	220
Fig. 311	Parameter lists Upload starts	221
Fig. 312	Parameter lists Create_CP parameter list.....	223
Fig. 313	Parameter lists CP parameters inverter state	223
Fig. 314	Save Parameter lists Export.....	224
Fig. 315	Save Parameter lists Export variants	225
Fig. 316	Save parameter lists Export EtherCAT	225
Fig. 317	Add a new scope.....	226
Fig. 318	Add Scope.....	227
Fig. 319	Scope Name	228
Fig. 320	Open Scope alternatively	229
Fig. 321	Scope Add Object	230
Fig. 322	Scope COMBIVIS Scope	230
Fig. 323	Add a new scope.....	230
Fig. 324	Open Scope	231
Fig. 325	Scope Import from file	232
Fig. 326	Scope clipboard	232
Fig. 327	Assign Scope and Add.....	233
Fig. 328	Scope device selection	234
Fig. 329	Scope output file	235
Fig. 330	Open scope file	235
Fig. 331	Copy scope	236
Fig. 332	Paste scope	236
Fig. 333	Move scope file	237
Fig. 334	Scope_assignment.....	238
Fig. 335	Scope Tools Options.....	239
Fig. 336	KEB Scope Display Channels Advanced.....	239
Fig. 337	Scope Settings	240
Fig. 338	Scope New Channel	241
Fig. 339	Scope device parameters	242
Fig. 340	Scope Setting occupied channel.....	243
Fig. 341	Scope Channel switched off.....	243
Fig. 342	Scope display.....	244

Fig. 343	Scope communication settings	245
Fig. 344	Recording scope	246
Fig. 345	Stop scope	246
Fig. 346	Scope Display window	247
Fig. 347	Scope Display Operation	247
Fig. 348	Scope measurement curve values	248
Fig. 349	Scope Measurement curve Alignment	248
Fig. 350	Scope Measurement curve Auto scaling	249
Fig. 351	Scope Zoom Level	250
Fig. 352	Scope Zoom	250
Fig. 353	Scope measurement curve Keys	251
Fig. 354	Scope Measured curve Fix scaling	252
Fig. 355	Scope Cursors	253
Fig. 356	Scope cursor table	254
Fig. 357	Scope Measurement curve vertical horizontal	255
Fig. 358	Scope Measurement curve Difference values	255
Fig. 359	Scope Measurement curve Integral values	255
Fig. 360	Scope Measurement curve RMS values	256
Fig. 361	Scope Measurement curve Centre cursors	256
Fig. 362	Scope Measurement curve Parameter name	257
Fig. 363	Save scope recording	257
Fig. 364	Scope recording	258
Fig. 365	Export scope files	259
Fig. 366	Scope Export to CSV format	259
Fig. 367	Scope trigger function	260
Fig. 368	Scope trigger function Exmple	261
Fig. 369	Set scope time base	262
Fig. 370	Scope time base switching frequency	263
Fig. 371	Scope Setting the trigger source	263
Fig. 372	Scope KEB Documents	264
Fig. 373	Scope FAQ	264
Fig. 374	Scope Setting the trigger source	265
Fig. 375	Scope Trigger function Example1	266
Fig. 376	Search function binoculars	267
Fig. 377	Search function Parameter search dialogue	267
Fig. 378	Search function Parameter list	268
Fig. 379	Parameter search - search field	268
Fig. 380	Search function parameter search continue search	269
Fig. 381	Search function Search methods	270
Fig. 382	Document database Manage Documents	271
Fig. 383	Documents database Add documents	272
Fig. 384	Document database overview of available installed packages	273
Fig. 385	Documents database Documents installed	274

Fig. 386	Documents database Documents	274
Fig. 387	Documents database Show documents	275
Fig. 388	Document database Search mask	275
Fig. 389	Document database Selection	276
Fig. 390	Document database Installation S6 housing 2	277
Fig. 391	Document database Filter	277
Fig. 392	Document database Apply Configuration	278
Fig. 393	Document database PDF viewer	278
Fig. 394	Document database Adjust toolbar	279
Fig. 395	Document database Options	279
Fig. 396	Document database PDF settings	280
Fig. 397	Standard view	283
Fig. 398	Figure: Input and control display	286
Fig. 399	Figure: Control display "Invalid Entry"	287
Fig. 400	Message for incorrect inputs	288
Fig. 401	Inquiry: "Accept the changes?"	289
Fig. 402	Figure inquiry "Continue input?"	289
Fig. 403	Compatible version	290
Fig. 404	Note, new parameters	291
Fig. 405	List of new parameters	291
Fig. 406	Report dialog (with example data)	292
Fig. 407	Extract report preview	293
Fig. 408	Message display	294
Fig. 409	Search function	294
Fig. 410	Display plausibility errors	296
Fig. 411	Update Help Check for updates	297
Fig. 412	Update All components are up to date	297
Fig. 413	Updating tools	298
Fig. 414	Drive storage	299
Fig. 415	Device storage connections	300
Fig. 416	Device storage application	301
Fig. 417	Device storage Password	301
Fig. 418	Device storage current access level	301
Fig. 419	Device storage connection_setup	302
Fig. 420	Disconnect device storage	302
Fig. 421	Device storage Recipe management	303
Fig. 422	Drive storage download as a recipe	304
Fig. 423	Enter drive storage password	305
Fig. 424	Drive storage Next free ID	305
Fig. 425	Drive storage Parameter list_test	306
Fig. 426	Transfer device storage parameter list	306
Fig. 427	Execute device storage parameter list	307
Fig. 428	Rename device storage recipe	307

Fig. 429 Disconnect device storage	308
Fig. 430 Device storage Tools KEB FTP	309
Fig. 431 Device storage Data transfer_PC_device	310
Fig. 432 FTP LAN 1	311
Fig. 433 FTP LAN 2	312
Fig. 434 FTP LAN 3	312
Fig. 435 FTP USB 1	313
Fig. 436 FTP USB 2	314
Fig. 437 FTP - Connect.....	315
Fig. 438 FTP file transfer.....	316
Fig. 439 FTP - Port 8002.....	317
Fig. 440 FTP - Connect.....	318
Fig. 441 FTP Startup.....	319
Fig. 442 IPScan Tool.....	321
Fig. 443 Registration Use IPScan	321
Fig. 444 Energy Efficiency Tool Generate Energy Efficiency Declaration	322
Fig. 445 Add energy efficiency tool object	323
Fig. 446 Energy efficiency editor name	324
Fig. 447 Energy efficiency declaration 1	325
Fig. 448 Energy Efficiency Declaration selection	325
Fig. 449 Energy Efficiency Tool Normative Operating Points	326
Fig. 450 Energy Efficiency Tool Custom load points.....	326
Fig. 451 Energy Efficiency Tool Loss-Time-Profile Options.....	327
Fig. 452 Energy Efficiency Tool Loss-Time-Profile required	328
Fig. 453 Energy Efficiency Tool Data Sheet 1	329
Fig. 454 Energy Efficiency Tool Data Sheet 2	330
Fig. 455 Parameter cockpit	331
Fig. 456 Add parameter cockpit object.....	332
Fig. 457 Assign parameter cockpit name.....	333
Fig. 458 Parameter Cockpit Display fields	334
Fig. 459 Parameter Cockpit Drag and Drop.....	334
Fig. 460 Parameter Cockpit Testrun	335
Fig. 461 Help area parameterisation.....	337
Fig. 462 Help areas device editor	337
Fig. 463 Help areas display modes.....	338
Fig. 464 Help areas online help programming system.....	338
Fig. 465 Help areas device editor	339
Fig. 466 Help areas FAQ	339
Fig. 467 Help areas parameter function.....	340
Fig. 468 Help areas parameter function.....	340
Fig. 469 Help areas error messages.....	342
Fig. 470 Help areas view hidden files	343
Fig. 471 Help - Call up the service and support page.....	344

Fig. 472	Help areas Disclaimer	345
Fig. 473	Help areas allow remote control.....	346
Fig. 474	Help Areas Confirm Access	346
Fig. 475	Help areas TeamViewer.....	347
Fig. 476	FAQ Property Editor.....	349
Fig. 477	FAQ Copy function.....	350
Fig. 478	Scope Settings	352
Fig. 479	Motor identification	353
Fig. 480	Error message on startup.....	354

List of tables

Tab. 1	Parameter table.....	283
Tab. 2	Displays in the head area.....	283

Glossary

CODESYS

CODESYS® is a manufacturer-independent automation software for project planning of control systems. CODESYS is a registered trademark of CODESYS Development GmbH.

COMBIVIS

KEB start-up and parameterizing software.

IEC 62061

Safety of machinery - Functional safety of safety-related control systems.

ISO 13849-1

Safety of machinery - Safety-related parts of control systems - Part 1: General principles for design.

SCADA

SCADA stands for Supervisory Control and Data Acquisition and describes the basic functions of a SCADA system. Companies use SCADA to control their systems across sites and to collect and record data about their operation.

Index

C

COMBIVIS connect	12
COMBIVIS studio HMI	11

P

Parameterisation version	11
Programming version	11

R

Remote maintenance	12
--------------------	----

S

Safety instructions	9
SCADA	11

V

Visualisation platform	11
------------------------	----

W

Wizard	160
--------	-----

MORE KEB PARTNERS WORLDWIDE:
www.keb-automation.com/contact

Automation with Drive

www.keb-automation.com

KEB Automation KG • Suedstraße 38 • D-32683 Barntrup • Tel: +49 5263 401-0 • E-Mail: info@keb.de